

---

**APPENDIX B**

**Phase I ESA**

**PHASE I ENVIRONMENTAL SITE ASSESSMENTc**

*Subject Property Address*

**2608-2612 Honolulu Ave & 2635 Sycamore Ave  
Glendale, CA 91020**

*Odic Project Number*

**6359372ESAIc**

*Report Date*

**5/28/2015c**

*Prepared for*

**Art Simonian  
Honolulu Village, LLCc  
501 W. Glenoaks Blvd., #556  
Glendale, CA 91202**

**Odic Environmentalc**

---

*Environmental Consulting and Real Estate Due Diligence  
3255 Wilshire Blvd. Suite 1510, Los Angeles, CA 90010  
888.634.2368, 888.ODICENV, Fax 213-380-0505*

## Odic Environmental

### Environmental Consulting and Real Estate Due Diligence

---

3255 Wilshire Blvd. Suite 1510, Los Angeles, CA 90010  
888.634.2368, 888.ODICENV, Fax 213-380-0505

5/28/2015

Art Snoni

Honolulu Village, LLC

501 W. Glenoaks Blvd., #556

Glendale, CA 91202

Phone: 818-246-0092

Attached please find our PHASE I ENVIRONMENTAL SITE ASSESSMENT, ("the Report") for the above-mentioned Subject Property. This report has been prepared by Odic for the Client under the professional supervision of the principal and/or senior staff whose seal(s) and signatures appear hereon. Neither Odic, nor any staff member assigned to this investigation has any interest or contemplated interest, financial or otherwise, in the Subject or surrounding properties, or in any entity which owns, leases, or occupies the subject or surrounding properties, and has no personal bias with respect to the parties involved.

The assessment was conducted in a manner consistent with the level of care and skill ordinarily exercised by members of the profession, and in accordance with generally accepted practices of other consultants currently practicing in the same locality under similar conditions. No other representation, expressed or implied, and no warranty or guarantee is included or intended. The Report speaks only as of its date, in the absence of a specific written update of the Report, signed and delivered by Odic.

There are no intended or unintended third party beneficiaries to this Report, unless specifically named. Odic is an independent contractor, not an employee of either the issuer or the borrower, and compensation was not based on the findings or recommendations made in the Report or on the closing of any business transaction. Thank you for the opportunity to prepare this Report and assist you with this project. Please call us if you have any questions or if we may be of further assistance.

By signing below, Odic declares that, to the best of our professional knowledge and belief, the undersigned meet the definition of an Environmental Professional as defined in §312.10 of 40 CFR 312 and have the specific qualifications based on education, training, and experience to assess a property of the nature, history, and setting of the Subject Property. Odic has developed and performed the all appropriate inquiries in conformance with the standards and practices set forth in 40 CFR Part 312.

Respectfully Submitted,



Mike Miller

Environmental Professional as defined in §312.10



# CERTIFICATE OF LIABILITY INSURANCE

ODICE-1 OP ID: BMG

DATE (MM/DD/YYYY)  
03/26/2015

THIS CERTIFICATE IS ISSUED AS A MATTER OF INFORMATION ONLY AND CONFERS NO RIGHTS UPON THE CERTIFICATE HOLDER. THIS CERTIFICATE DOES NOT AFFIRMATIVELY OR NEGATIVELY AMEND, EXTEND OR ALTER THE COVERAGE AFFORDED BY THE POLICIES BELOW. THIS CERTIFICATE OF INSURANCE DOES NOT CONSTITUTE A CONTRACT BETWEEN THE ISSUING INSURER(S), AUTHORIZED REPRESENTATIVE OR PRODUCER, AND THE CERTIFICATE HOLDER.

**IMPORTANT:** If the certificate holder is an ADDITIONAL INSURED, the policy(ies) must be endorsed. If SUBROGATION IS WAIVED, subject to the terms and conditions of the policy, certain policies may require an endorsement. A statement on this certificate does not confer rights to the certificate holder in lieu of such endorsement(s).

<b>PRODUCER</b> Van Oppen & Co. 2, Inc. P.O. Box 793 Teton Village, WY 83025 Rick van Oppen	<b>CONTACT NAME:</b> Bobbi J. McGee-Zavala		
	<b>PHONE (A/C, No, Ext):</b> 800-746-0048	<b>FAX (A/C, No):</b> 303-993-4809	
<b>E-MAIL ADDRESS:</b> service@vanoppenco2.com			
<b>INSURER(S) AFFORDING COVERAGE</b>		<b>NAIC #</b>	
<b>INSURED</b> ODIC Environmental 3255 Wilshire Blvd., #1510 Los Angeles, CA 90010	<b>INSURER A :</b> Westchester Surplus Lines		<b>10172</b>
	<b>INSURER B :</b> SCIF		<b>35076</b>
	<b>INSURER C :</b> Hartford Fire Insurance Co.		<b>19682</b>
	<b>INSURER D :</b>		
	<b>INSURER E :</b>		
<b>INSURER F :</b>			

**COVERAGES****CERTIFICATE NUMBER:****REVISION NUMBER:**

THIS IS TO CERTIFY THAT THE POLICIES OF INSURANCE LISTED BELOW HAVE BEEN ISSUED TO THE INSURED NAMED ABOVE FOR THE POLICY PERIOD INDICATED. NOTWITHSTANDING ANY REQUIREMENT, TERM OR CONDITION OF ANY CONTRACT OR OTHER DOCUMENT WITH RESPECT TO WHICH THIS CERTIFICATE MAY BE ISSUED OR MAY PERTAIN, THE INSURANCE AFFORDED BY THE POLICIES DESCRIBED HEREIN IS SUBJECT TO ALL THE TERMS, EXCLUSIONS AND CONDITIONS OF SUCH POLICIES. LIMITS SHOWN MAY HAVE BEEN REDUCED BY PAID CLAIMS.

INSR LTR	TYPE OF INSURANCE	ADDL INSD	SUBR WVD	POLICY NUMBER	POLICY EFF (MM/DD/YYYY)	POLICY EXP (MM/DD/YYYY)	LIMITS
A	<input checked="" type="checkbox"/> COMMERCIAL GENERAL LIABILITY <input type="checkbox"/> CLAIMS-MADE <input checked="" type="checkbox"/> OCCUR <input checked="" type="checkbox"/> CPL(Pollution)			G27165357 001	10/21/2013	10/21/2015	EACH OCCURRENCE \$ 1,000,000
							DAMAGE TO RENTED PREMISES (Ea occurrence) \$ 300,000
	GEN'L AGGREGATE LIMIT APPLIES PER: <input checked="" type="checkbox"/> POLICY <input type="checkbox"/> PRO-JECT <input type="checkbox"/> LOC OTHER:						MED EXP (Any one person) \$ 10,000
							PERSONAL & ADV INJURY \$ 1,000,000
							GENERAL AGGREGATE \$ 2,000,000
							PRODUCTS - COMP/OP AGG \$ 2,000,000
							\$
C	AUTOMOBILE LIABILITY <input type="checkbox"/> ANY AUTO <input type="checkbox"/> ALL OWNED AUTOS <input checked="" type="checkbox"/> SCHEDULED AUTOS <input checked="" type="checkbox"/> HIRED AUTOS <input checked="" type="checkbox"/> NON-OWNED AUTOS			34UECVT5982	10/24/2014	10/24/2015	COMBINED SINGLE LIMIT (Ea accident) \$ 1,000,000
							BODILY INJURY (Per person) \$
							BODILY INJURY (Per accident) \$
							PROPERTY DAMAGE (Per accident) \$
							\$
A	<input checked="" type="checkbox"/> UMBRELLA LIAB <input checked="" type="checkbox"/> OCCUR <input type="checkbox"/> EXCESS LIAB <input type="checkbox"/> CLAIMS-MADE DED <input checked="" type="checkbox"/> RETENTION \$ \$0			G27165473 001	10/21/2013	10/21/2015	EACH OCCURRENCE \$ 4,000,000
							AGGREGATE \$ 4,000,000
							XS GL/CPL \$ EO/AL/EL
B	WORKERS COMPENSATION AND EMPLOYERS' LIABILITY ANY PROPRIETOR/PARTNER/EXECUTIVE OFFICER/MEMBER EXCLUDED? (Mandatory in NH) If yes, describe under DESCRIPTION OF OPERATIONS below	Y/N	N/A	9095492-2015	04/01/2015	04/01/2016	PER STATUTE OTH-ER
							E.L. EACH ACCIDENT \$ 1,000,000
							E.L. DISEASE - EA EMPLOYEE \$ 1,000,000
							E.L. DISEASE - POLICY LIMIT \$ 1,000,000
A	Professional "Claims Made"			G27165357 001 SUBJECT TO GL AGGREGATE	10/21/2013	10/21/2015	Ea Claim 1,000,000 Aggregate 2,000,000

DESCRIPTION OF OPERATIONS / LOCATIONS / VEHICLES (ACORD 101, Additional Remarks Schedule, may be attached if more space is required)

Umbrella policy provides additional limits/coverage over primary General Liability, Contractors Pollution Liability, Professional Liability, Auto Liability and Employer's Liability. Program Liability Limits = \$5,000,000

**CERTIFICATE HOLDER****CANCELLATION**

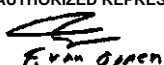
<b>General Info</b>	SHOULD ANY OF THE ABOVE DESCRIBED POLICIES BE CANCELLED BEFORE THE EXPIRATION DATE THEREOF, NOTICE WILL BE DELIVERED IN ACCORDANCE WITH THE POLICY PROVISIONS.
	AUTHORIZED REPRESENTATIVE  Rick van Oppen

© 1988-2014 ACORD CORPORATION. All rights reserved.

## TABLE OF CONTENTS

<b>EXECUTIVE SUMMARY .....</b>	<b>2</b>
<b>1.0 INTRODUCTION .....</b>	<b>4</b>
<b>2.0 PROPERTY DESCRIPTION .....</b>	<b>10</b>
2.1 Project Information.....	10
2.2 Property Improvements .....	11
2.3 Property Occupants & Use .....	11
2.4 Municipal Services & Utilities.....	11
2.5 Physical Setting .....	12
<b>3.0 PROPERTY RECONNAISSANCE .....</b>	<b>14</b>
3.1 Limiting Conditions .....	14
3.2 Property Reconnaissance.....	14
3.3 Detailed Description of Site Reconnaissance and Environmental Conditions .....	16
3.4 Current Uses of Adjacent Properties .....	16
3.5 Non-Scope (Non-ASTM) Considerations .....	16
<b>4.0 PROPERTY AND VICINITY HISTORY .....</b>	<b>21</b>
4.1 Previous Environmental Reports .....	21
4.2 Sanborn Map Company Fire Insurance Maps.....	21
4.3 Historical Aerial Photographs .....	21
4.4 Local Street Directories / Historical City Directories .....	23
4.5 City/County Building Department, Zoning/Land Use, Property Tax Records, Profiles.....	24
4.6 Historical Topographic Maps .....	25
4.7 Oil & Gas Maps.....	25
4.8 Other Historical Records.....	25
<b>5.0 STANDARD ENVIRONMENTAL RECORDS SEARCH .....</b>	<b>27</b>
5.1 Procedure .....	27
5.2 Property Listing(s).....	27
5.3 Surrounding Sites: Federal Agency Listings.....	29
5.4 Surrounding Sites: State Agency Listings .....	31
<b>6.0 USER PROVIDED INFORMATION .....</b>	<b>33</b>
6.1 User Provided Information .....	33
6.2 Preliminary Title Report or Land Title Records.....	35
6.3 Interviews.....	35
<b>7.0 CONCLUSIONS.....</b>	<b>37</b>
<b>8.0 RECOMMENDATIONS AND OPINIONS .....</b>	<b>38</b>
<b>9.0 REFERENCES .....</b>	<b>39</b>

**APPENDIX A – PROPERTY LOCATION MAP & PLOT PLAN**

**APPENDIX B – PROPERTY & VICINITY PHOTOGRAPHS**

**APPENDIX C – DATABASE REPORT**

**APPENDIX D – HISTORICAL RECORDS SEARCH**

**APPENDIX E – PUBLIC AGENCY RECORDS / OTHER RELEVANT DOCUMENTS**

**APPENDIX F – QUALIFICATION OF ENVIRONMENTAL PROFESSIONAL**

**EXECUTIVE SUMMARY**

ODIC Environmental (hereinafter referred to as ODIC) performed a *Phase I Environmental Site Assessment* (hereinafter *ESA* or *Report*) of the subject property (hereinafter referred to as the Property) in conformance with the scope and limitations of ASTM Standard Practice E1527-13. Any exceptions to or deletions from this practice are described in the individual sections of this Report. A summary of findings is provided below:

REPORT COMPONENT	SUMMARY OF FINDINGS
<b>Property Description</b>	The Property addresses are 2608 and 2612 Honolulu Avenue, and 2635 Sycamore Avenue, Glendale, Los Angeles County, California 91020. It consists of a 40,615-square-foot irregular-shaped lot comprised of three contiguous parcels. The Property is improved with an 18,276-square-foot vacant restaurant building. The building interior contains multiple open spaces/rooms, two bar areas, a kitchen area, and lavatories. The remainder of the Property consists predominantly of asphalt-paved parking areas located to the north, east, and south/southwest of the building. Additionally, a concrete-paved fenced yard area is located adjacent to the west of the building.
<b>Summary of Property Reconnaissance</b>	The Property consists of a vacant commercial/restaurant building and associated paved areas.  No Recognized Environmental Conditions (RECs) were identified during the site reconnaissance.
<b>Historical Use of the Property and Vicinity</b>	The Property was occupied by multiple small structures in a 1928 aerial photograph [which are likely to have been a dwelling(s) and a possible café]; the original portion of the current building is reported to have been constructed in 1921. This structure was enlarged in 1949, and again in 1960. As of 1964, the Property appeared similar to the present, with the exception of a dwelling located on the southwest portion of the Property. The dwelling was razed by 1977, and the Property has been configured similarly to the present since 1977. The current building was occupied by a restaurant and/or nightclub(s) from at least 1960 through approximately 2010. The Property has remained generally vacant since that time, except for the occasional use of the Property as a parking and as a staging area for movie productions.  The vicinity consisted of a combination of undeveloped land and residential development as of the 1920s and 1930s. The vicinity has been developed in a residential/commercial capacity since at least the early 1950s.
<b>Federal, State and Local Agency Records Search</b>	The Property was not identified in any researched federal, state, or local environmental databases. No environmental concerns were identified.
<b>Potential Off-site Concerns</b>	None identified.
<b>Non-Scope Items</b>	Unless the <i>Client</i> contracted ODIC to investigate specific Non-Scope or Non-CERCLA items, evaluation of Non-Scope or Non-CERCLA items, including those addressed in Section 3.5 of this Report, is neither required nor relevant for compliance with the AAI Rule or E1527-13.
<b>Inaccessible or Un-surveyed Portions of the Property</b>	Full access to the entire Property was provided to ODIC, and there were no notable portions of the Property excluded from the survey and field inspection. However, at the time of ODIC's site reconnaissance, electricity for the Property was disconnected, and the building interior was inspected in extremely low-light conditions.

REPORT COMPONENT	SUMMARY OF FINDINGS
<b>Data Gap</b>	No significant data gaps were identified during the course of this Phase I Environmental Site Assessment.
<b>Conclusion</b>	<p>REC identified: <input type="checkbox"/> Yes <input checked="" type="checkbox"/> No            HREC identified: <input type="checkbox"/> Yes <input checked="" type="checkbox"/> No            CREC identified: <input type="checkbox"/> Yes <input checked="" type="checkbox"/> No            Significant data gap identified: <input type="checkbox"/> Yes <input checked="" type="checkbox"/> No</p> <p>For detailed discussion of Recognized Environmental Conditions (RECs), Historical Recognized Environmental Conditions (HRECs), and/or Controlled Recognized Environmental Conditions (CRECs) in connection with the Property, see Section 8.0 of this Report.</p>
<b>Recommendations and Opinions</b>	Refer to Section 8.0 for ODIC's professional opinions and recommendations.

## 1.0 INTRODUCTION

ODIC Environmental, Inc. (ODIC) performed a *Phase I Environmental Site Assessment Report* (hereinafter "*ESA or Report*") of the Property in conformance with the scope and limitations of the *ASTM International*, formerly known as the *American Society for Testing and Materials (ASTM)*, *Standard Practice for Environmental Site Assessments: Phase I Environmental Site Assessment Process*, *ASTM Designation E1527-13*.

This *Report* documents the methods and findings of the Phase I Environmental Site Assessment ("*ESA*") performed in general conformance with the scope and limitations of ASTM Standard Practice E1527-13 and the Environmental Protection Agency Standards and Practices for All Appropriate Inquiries (40 CFR Part 312) for the Property.

This *Report* has been prepared by ODIC for the *Client* under the professional supervision of the principal and/or senior staff whose seal(s) and signature(s) appear hereon. Neither ODIC, nor any staff member assigned to this investigation has any interest or contemplated interest, financial or otherwise, in the subject or surrounding properties, or in any entity which owns, leases, or occupies the subject or surrounding properties or which may be responsible for environmental issues identified during the course of this investigation, and has no personal bias with respect to the parties involved.

### PURPOSE AND OBJECTIVE

The purpose of this practice is to define good commercial and customary practice for conducting an *environmental site assessment* of a parcel(s) of *commercial real estate* with respect to the range of contaminants within the scope of Comprehensive Environmental Response, Compensation and Liability Act (CERCLA) (42 U.S.C. §9601) and *petroleum products*. As such, this practice is intended to permit a *User (Client, Purchaser, Lender, Owner)* to satisfy one of the requirements to qualify for the *innocent landowner, contiguous property owner, or bona fide prospective purchaser* limitations on CERCLA liability (hereinafter, the "*landowner liability protections*," or "*LLPs*"): that is, the practice that constitutes "*all appropriate inquiry* into the previous ownership and uses of the *Property* consistent with good commercial or customary practice" as defined at 42 U.S.C. §9601(35)(B).

Another purpose of this *ESA* is to assist the *Client*, in its underwriting of a proposed mortgage loan on the Property, if this *Report* is prepared as a part of a pre-financing environmental due diligence, and to identify *Recognized Environmental Conditions (RECs)* in connection with the Property described in this *Report*.

The ASTM Standard Practice E1527-13 defines a *Recognized Environmental Condition (REC)* as the presence or likely presence of any *hazardous substances* or *petroleum products* in, on, or at a *property*: (1) due to *release to the environment*; (2) under conditions indicative of a *release to the environment*; or (3) under conditions that pose a *material threat* of a future *release to the environment*. Conditions determined to be *de minimis* generally do not present a threat to human health or the *environment* and that generally would not be the subject of an enforcement action if brought to the attention of appropriate governmental agencies. Conditions determined to be *de minimis conditions* are not *Recognized Environmental Conditions* or *Controlled Recognized Environmental Conditions*. *De minimis conditions* are not *Recognized Environmental Conditions*.

*Controlled Recognized Environmental Condition (CREC)* is a *Recognized Environmental Condition* resulting from a past *release of hazardous substances* or *petroleum products* that has been addressed to the satisfaction of the applicable regulatory authority (for example, as evidenced by the issuance of a no further action letter or equivalent, or meeting risk-based criteria established by regulatory authority), with *hazardous substances* or *petroleum products* allowed to remain in place subject to the implementation of required controls (for example, *property use restrictions, activity and use limitations, institutional controls, or engineering controls*).



A *Historical Recognized Environmental Condition (HREC)* is a past release of any hazardous substances or petroleum products that has occurred in connection with the *Property* and has been addressed to the satisfaction of the applicable regulatory authority or meeting unrestricted use criteria established by a regulatory authority, without subjecting the *Property* to any required controls (for example, *property* use restrictions, *activity and use limitations*, *institutional controls*, or *engineering controls*).

*Referenced Documents for ASTM Standard Practice E1527-13:*

- *ASTM E2091 Guide for Use of Activity and Use Limitations, Including Institutional and Engineering Controls*
- *ASTM E2600 Guide for Vapor Encroachment Screening on Property Involved in Real Estate Transactions*
- *Comprehensive Environmental Response, Compensation, and Liability Act of 1980 ("CERCLA" or "Superfund"), as amended by Superfund Amendments and Reauthorization*
- *Act of 1986 ("SARA") and Small Business Liability Relief and Brownfields Revitalization Act of 2002 ("Brownfields Amendments"), 42 U.S.C. §§9601 et seq.*
- *Emergency Planning and Community Right-To-Know Act of 1986 ("EPCRA"), 42 U.S.C. §§11001 et seq.*
- *Freedom of Information Act, 5 U.S.C. §552, as amended by Public Law No. 104-231, 110 Stat. 3048*
- *Resource Conservation and Recovery Act (also referred to as the Solid Waste Disposal Act), as amended ("RCRA"), 42*
- *U.S.C §6901 et seq.*
- *"All Appropriate Inquiries" Final Rule, 40 C.F.R. Part 312 Chapter 1 EPA, Subchapter J-Superfund, Emergency*
- *Planning, and Community Right-To-Know Programs, 40 C.F.R Parts 300-399 National Oil and Hazardous Substances Pollution Contingency Plan, 40 C.F.R. Part 300*
- *OSHA Hazard Communication Regulation, 29 C.F.R. §1910.1200*

#### SCOPE OF WORK

This *Report* was prepared for the exclusive use of the *Client or User of this Report*. The information reported was obtained through sources deemed reasonably ascertainable, as defined in ASTM Standard Practice E1527-13; a visual site survey of areas readily observable, easily accessible or made accessible by the *Property* contact and interviews with owners, agents, occupants, or other appropriate persons involved with the *Property*. Municipal information was obtained through file reviews of reasonably ascertainable standard government record sources, and interviews with the authorities having jurisdiction over the *Property*. Findings, conclusions and recommendations included in the *Report* are based on our visual observations in the field, the municipal information reasonably obtained, information provided by the *Client (or User)*, and/or a review of readily available and supplied documents.

The scope of work for this ESA is in general accordance with the requirements of ASTM Standard Practice E 1527-13. This assessment included: 1) a property and adjacent site reconnaissance; 2) interviews with key personnel; 3) a review of standard historical sources; 4) a review of standard regulatory agency records; and 5) a review of a regulatory database report provided by a third-party company such as Environmental Data Resources (EDR).

#### LIMITATIONS AND EXCEPTIONS

ODIC renders no opinion as to the *Property* condition at un-surveyed and/or inaccessible portions of the *Property*, which are described below. ODIC relies completely on the information, whether written, graphic or verbal, provided by the *Property* contact or as shown on any documents reviewed or received from the *Property* contact, owner or agent, or municipal source, and assumes that information to be true and correct. The observations in this *Report* are valid on the date of the survey. Where access to portions of

the Property or to structures on the Property was unavailable or limited, ODIC renders no opinion as to the presence of petroleum products or hazardous substances in that portion of the Property or structure. In addition, ODIC renders no opinion as to the presence of, or indirect evidence relating to, petroleum products or hazardous substances where direct observation of the interior walls, floor, or ceiling of a structure was obstructed by objects or coverings on or over these surfaces.

The conclusions provided by ODIC are based on the information obtained by visual survey of the Property, and information provided by agents representing the Property, or agents of the owner. In addition, ODIC has relied on certain information provided by state and other referenced parties, and on information contained in the files of federal, state and/or local agencies available to ODIC at the time of the assessment. Although there may have been some degree of overlap in the information provided by these various sources, ODIC did not attempt to independently verify the accuracy or completeness of all information reviewed or received during the course of these *Environmental Services*.

CERCLA Requirements Other Than *All Appropriate Inquiry* (ASTM Standard Practice E1527-13 1.1.3) - This practice does not address whether requirements in addition to *All Appropriate Inquiries* have been met in order to qualify for the *LLPs* (specified in 42 U.S.C. §9607(b)(3)(a) and (b) including the continuing obligation not to impede the integrity and effectiveness of *Activity and Use Limitations*), or the duty to take reasonable steps to prevent releases, or the duty to comply with legally required release reporting obligations).

It is acknowledged that ODIC's judgments shall not be based on scientific or technical tests or procedures beyond the Scope of Services or beyond the time and budgetary constraints imposed by the *Client*. It is acknowledged further that ODIC's conclusions shall not rest on pure science but on such considerations as economic feasibility and available alternatives. The *Client* also acknowledges that, because geologic and soil formations are inherently random, variable, and indeterminate in nature, the conclusions and opinion of this Report are not guaranteed to be a representation of actual conditions on the Property, which are also subject to change with time as a result of natural or man-made processes, including water permeation.

In performing the Services, ODIC shall use that the degree of care and skill ordinarily exercised by environmental consultants or engineers performing similar services in the same or similar locality. The standard of care shall be determined solely at the time the Services are rendered and not according to standards utilized or in effect at a later date. The Services shall be rendered without any other warranty, expressed or implied, including, without limitation, the warranty of merchantability and the warranty of fitness for a particular purpose.

It should be noted that certain conditions may not have been reasonably identifiable or ascertainable from the available information during the course of this Report. ODIC assumes that information obtained from the record review and the interviews concerning the Property is reliable. However, ODIC cannot and does not warrant or guarantee that the information provided by these other sources is accurate or correct.

Some of the information provided in this *Report* is based upon personal interviews, and research of available documents, records, and maps held by the appropriate government and private agencies. This report is subject to the limitations of historical documentation, availability, and accuracy of the pertinent records, and the personal recollections of those persons contacted. This practice does not address requirements of any state or local laws or of any federal laws other than the all appropriate inquiry provisions of the *LLPs*. Furthermore, this report does not intend to address all of the health and safety concerns, if any, associated with the Property.

The assessment was conducted in a manner consistent with the level of care and skill ordinarily exercised by members of the profession, and in accordance with generally accepted practices of other consultants currently practicing in the same locality under similar conditions. No other representation, expressed or implied, and no warranty or guarantee is included or intended. The *Report* speaks only as of its date, in the absence of a specific written update of the *Report*, signed and delivered by ODIC.

Responses received from local, state, or federal agencies or other secondary sources of information after

the issuance of this *Report* may change certain facts, findings, conclusions, or circumstances to the report. A change in any fact, circumstance, or industry-accepted procedure upon which this report was based may adversely affect the findings, conclusions, and recommendations expressed in this report. Additional information that becomes available after our survey and report submission concerning the Property should be provided to ODIC so that our conclusions may be revised and modified if necessary, at additional cost.

Controlled substances are not included within the scope of this standard. Persons conducting an *environmental site assessment* as part of an EPA Brownfields Assessment and Characterization Grant awarded under CERCLA 42 U.S.C. §9604(k)(2)(B) must include controlled substances as defined in the Controlled Substances Act (21 U.S.C. §802) within the scope of the assessment investigations to the extent directed in the terms and conditions of the specific grant or cooperative agreement. Additionally, an evaluation of *business environmental risk* associated with a parcel of *commercial real estate* may necessitate investigation beyond those identified in this practice.

#### SIGNIFICANT ASSUMPTIONS AND LIMITING CONDITIONS

The objective of ASTM Standard Practice E1527 is to help *Users* qualify for one of the CERCLA Landowner Liability Protections (LLPs). *Users* should be aware that there are other federal, state, and local environmental laws and regulations that can impose liabilities and obligations on owners and operators of real property that are outside the scope of this practice. This practice does not address all possible environmental liabilities that a *User* may need to consider in the context of a commercial real estate transaction. Therefore, *Users* may desire to expand the scope of pre-purchase or pre-finance due diligence to assess other business environmental risks that exist beyond CERCLA liability associated with the Property.

Business Environmental Risk (BER) is a risk which can have a material environmental or environmentally-driven impact on the business associated with the current or planned use of commercial real estate, and is not an issue required to be investigated under this practice. A BER may include one or more of the non-scope issues contained in Non-Scope Considerations. Evaluation of Non-Scope or Non-CERCLA items, including those addressed in this *Report*, is not required nor relevant for compliance with the AAI Rule or ASTM Standard Practice E1527-13. Inclusion of any non-scope item in a Phase I Environmental Site Assessment Report is entirely within the discretion of the *User* based on its own risk tolerance. Non-Scope Consideration should not be construed as requiring the inclusion of any non-scope issues in a Phase I report.

Any additional services contracted for between the *User* and ODIC Environmental, Inc. including a broader scope of assessment, more detailed conclusions, liability/risk evaluations, recommendation for Phase II testing or other assessment activities, remediation techniques, etc., are beyond the scope of ASTM Standard Practice E1527-13, not part of this Report, and should only be included in the Report if so specified in the terms of engagement between the *User* and ODIC. Such additional services may include *business environmental risk* issues not included within the scope of this practice (ASTM Standard Practice E1527-13).

The ASTM Standard Practice E1527-13 does not encompass analytical testing to evaluate Asbestos Containing Materials (ACM), radon, lead-based paint (LBP), drinking water quality, lead in drinking water, wetlands, regulatory compliance, cultural and historical resources, industrial hygiene, health and safety, ecological resources, endangered species, indoor air quality, biological agents, mold, stored chemicals, debris, fill materials, surface water, or subsurface samples (soil and groundwater) as part of a Phase I ESA. Such additional information regarding non-ASTM Standard Practice E1527-13 issues may be provided merely for the *User's* convenience, and cannot be used to bind this report as a whole to the compliance and conformance with ASTM Standard Practice E1527-13. No disassembly of systems or building components or physical or invasive testing is to be performed unless the *Client* specifically calls for such testing as an additional scope of work.

ODIC has performed this *Phase I Environmental Site Assessment* in conformance with the scope and limitations of ASTM Standard Practice E1527-13. This *Report* may not include all environmental conditions which can materially impact the Property other than those defined as RECs in ASTM Standard Practice E1527-13.

ODIC is not contracted to perform *Environmental Liens* and *Activity and Use Limitations (AULs)* searches via title records, and such is beyond the scope of services included in this report. Information pertaining to deed restrictions and environmental liens, Activity/Use Limitations, title search/report was requested from the *Report User*. This information may or may not be provided to ODIC at the time of the assessment. See pertinent Sections of this *Report* for further discussion.

Interviews with past or current owners, operators and occupants may not be reasonably ascertainable and can constitute a data gap. Based on information obtained from other historical sources (as discussed in Section 4.0), this data gap may or may not be expected to alter the findings of this assessment. See Section 7.0 and 8.0 for further discussion.

Adjoining sites, neighboring sites or surrounding properties mentioned in this *Report* are defined only up to one parcel immediately next to the Property, and ODIC will only check immediately adjoining properties to identify historical use of the surrounding areas via historical sources or data on such adjoining properties, and/or walk-through visual inspection along the Property's perimeters to identify obvious signs of environmental concerns.

It is often not possible (under the "reasonably ascertainable" clause of the ASTM Standard Practice E1527-13) to identify every single historical business tenant or occupant of the Property. ODIC cannot be liable for not identifying all such past tenants or occupants of the project site.

This *Phase I Environmental Site Assessment* did not necessarily comply with the ASTM Standard Practice E2600-10 "Standard Guide for Vapor Encroachment Screening on Property Involved in Real Estate Transactions. For assessment of potential "vapor encroachment conditions" (VECs) and to determine if a "vapor intrusion condition" (VIC) exists on-site, additional investigation beyond ASTM Standard Practice E1527-13 is required.

For the purposes of ASTM Standard Practice E1527-13, "migrate" and "migration" refers to the movement of *hazardous substances* or *petroleum products* in any form, including, for example, solid and liquid at the surface or subsurface, and vapor in the subsurface. Vapor migration in the subsurface is described in Guide E2600; however, nothing in this practice (E1527-13) should be construed to require application of the Guide E2600-10 standard to achieve compliance with all appropriate inquiries.

#### USER RELIANCE

This investigation was conducted in accordance with the *Client's* Environmental Site Assessment scope of work for the use and benefit of the *Client* and assignees. It is based, in part, upon documents, writings, and information owned, possessed, or secured by the *Client*. Neither this report, nor any information contained herein, shall be used or relied upon for any purpose by any other person or entity without the express written permission of the *Client*.

All reports, both verbal and written, are for the sole use and benefit of the *Client*. Either verbally or in writing, third parties may come into possession of this Report or all or part of the information generated as a result of this work. In the absence of a written agreement with ODIC granting such rights, no third parties shall have rights of recourse or recovery whatsoever under any course of action against ODIC, its officers, employees, vendors, successors or assigns. Any such unauthorized user shall be responsible to protect, indemnify and hold ODIC, the *Client* and their respective officers, employees, vendors, successors and assigns harmless from any and all claims, damages, losses, liabilities, expenses (including reasonable attorneys' fees) and costs attributable to such Use. Unauthorized use of this report shall constitute acceptance of and commitment to these responsibilities, which shall be irrevocable and

shall apply regardless of the cause of action or legal theory pled or asserted. Additional legal penalties may apply.

#### INDEPENDENT CONTRACTOR STATUS / PROFESSIONAL RESPONSIBILITY

In performing Services under the mutually agreed contractual agreement and verbal engagement, ODIC operates as, and has the status of, an independent contractor. Subject to any limitations established by the *Client* as to the degree of care and amount of time and expenses to be incurred and any other limitations contained in the mutually agreed contractual agreement and verbal engagement, ODIC performs the Services consistent with the level of care and skill ordinarily exercised by other professional consultants under similar circumstances at the time the Services are performed. *Client* hereby acknowledges that whenever a Project involves hazardous or toxic materials there are certain inherent risk factors involved (such as limitations on laboratory analytical methods, variations in subsurface conditions, economic loss to *Client* or Property owner, a potential obligation for disclosure to regulatory agencies, a potential for a decrease in market value of real property, and the like) that may adversely affect the results of the Project, even though the Services are performed with such skill and care. No other representation, warranty, or guarantee, express or implied, is included or intended by the mutually agreed contractual agreement and verbal engagement.

#### QUALIFICATION STATEMENT OF ENVIRONMENTAL PROFESSIONAL

ODIC states that this *Phase I Environmental Site Assessment* was performed under *Environmental Professional (EP)*'s direct supervision, that he/she has prepared and/or reviewed and approved the report, and that the methods and procedures utilized in the development of this report conform to minimum industry standards using both the *ASTM International*, formerly known as the *American Society for Testing and Materials (ASTM)*, Standard Practice E1527-13 and the United States – Environmental Protection Agency Standards and Practices for All Appropriate Inquiries (40 CFR Part 312) as guidelines. ODIC certifies that ODIC's *Environmental Professionals* and *Subcontractors* are properly licensed, qualified and/or certified to conduct *Phase I Environmental Site Assessments*.

ODIC's EP declares that, to the best of his/her professional knowledge and belief, he/she meets the definition of *Environmental Professional* as defined in 40 CFR Part 312. ODIC's EP who prepared this assessment possesses the specific qualifications based upon education, training and experience to assess a property of the nature, history, and setting of the Property. ODIC has developed and performed the "*All Appropriate Inquiries*" in accordance with the standards and practices as defined in 40 CFR Part 312.

## 2.0 PROPERTY DESCRIPTION

### 2.1 PROJECT INFORMATION

Project Information	
ITEM	
Project Number	6359372-ESAI
Property Address(es)	2608 and 2612 Honolulu Avenue, and 2635 Sycamore Avenue, Glendale, Los Angeles County, California 91020
Historical/Alternate Property Address(es)	No historical or alternate Property addresses were identified.
Tax Assessor's Parcel Numbers	5611-012-003, 5611-012-018 and 5611-012-014
Property Name	N/A
Property Inspection Date	May 19, 2015
Weather Condition	Sunny, approximately 70 degrees Fahrenheit
Site Visit Conducted by	Neil Kuemerle, Environmental Consultant
Report Author	Neil Kuemerle, Environmental Consultant
QA/QC Environmental Professional	Michael A. Miller, M.S., Senior Environmental Consultant
Property Location	The Property is located on the south side of Honolulu Avenue, approximately 100 feet west of the intersection of Rosemont Avenue.
General Setting	Commercial/residential
Property Type	Vacant restaurant

2.2 PROPERTY IMPROVEMENTS

Property Improvements & Building / Land Description	
Property Description	<p>The Property consists of a 40,615-square-foot irregular-shaped lot comprised of three contiguous parcels. The Property is improved with an 18,276-square-foot vacant restaurant building. The building interior contains multiple open spaces/rooms, two bar areas, a kitchen area and lavatories. The remainder of the Property consists predominantly of asphalt-paved parking areas located to the north, east and south/southwest of the building. Additionally, a concrete-paved fenced yard area is located adjacent to the west of the building.</p> <p>Data Source(s) for Parcel Size: First American Financial Corporation property profile documents</p> <p>Data Source(s) for Building Size(s): Los Angeles County Property Assessment Information System</p>
Estimated Year of Construction	<p>Portion of the building were constructed in 1921, 1949, and 1960.</p> <p>Data Source(s): Los Angeles County Property Assessment Information System</p>
Improvement Description	<p>Exterior construction of the building consists of wood framed walls, a combination of concrete slab and raised foundations, and a primarily flat built-up roof. The building interior contains multiple open spaces/rooms, two bar areas, a kitchen area, and lavatories.</p>
Other Improvements & Features (including description of unimproved areas)	<p>A concrete wall spans the south side of the Property.</p>

2.3 PROPERTY OCCUPANTS & USE

Property Occupants & Use	
Present Occupant(s) and Detailed Description of Business Operation(s)	<p>The Property is occupied by a vacant restaurant building.</p>

2.4 MUNICIPAL SERVICES & UTILITIES

Municipal Services & Utilities	
ITEM	
Potable Water Supply	Glendale Water & Power
Source for Heating (such fuel oil)	Roof-mounted HVAC equipment (no fuel oil is used); natural gas is provided by the Southern California Gas Company.
Electrical	Glendale Water & Power
Sewage Disposal System	City of Glendale
Solid Waste Disposal	Republic Services

Any Septic System, Cesspool, Seepage Pits	None observed or reported
Private Water Well	None observed or reported
Heating/Cooling System	Roof-mounted HVAC equipment (no fuel oil is used)

## 2.5 PHYSICAL SETTING

### TOPOGRAPHY

The Property's physical location was researched employing a United States Geological Survey (USGS) 7.5 Minute Topographic Quadrangle (Quad) Map relevant to the Property. The USGS 7.5 Minute Quad Map has an approximate scale of 1 inch to 2,000 feet, and may show physical features with environmental significance such as wetlands, water bodies, roadways, mines, and buildings. The elevation of the Property is approximately 1,250 feet above mean sea level. There is a regional downslope to the southwest.

### GEOLOGY

Geologic information was obtained from site assessment documents prepared for a site located at 3701 Ocean View Boulevard (Honolulu Cleaners and 1 Hr. Photo 2 for 1), located approximately 2,500 feet southeast of the Property:

*According to the United States Department of Agriculture, Soil Conservation Service, the soils beneath the property belong to the Ramona-Placentia association. This association occurs only in the Los Angeles basin and, in general, contains 80 percent Ramona soil, 15 percent Placentia soil and 5 percent Hanford soil. The Ramona soils are typically in excess of 60 inches thick, well drained, with slow subsoil permeability and are characterized by brown to reddish-brown, heavy loam, loam, or sandy loam surface layers about 18 inches thick. This is underlain by brown to reddish-brown, dense clay loam or clay about 30 inches thick, then a substratum of brown to reddish-brown loam or light clay loam. Stratified beds of silt to sand may also occur within the subsurface. The Placentia soils are moderately well drained, with very slow subsoil permeability, and are over 18 inches deep. They are characterized as being brown to reddish-brown loam or sandy loam surface layers in sharp contact with a dense, dark reddish-brown, clay loam subsoil at approximately 18 inches. This subsoil extends about 30 inches down and is underlain by brown loam. Some areas contain gravelly deposits with minor iron-cemented hardpan also occurring.*

*Lithology encountered during drilling of four soil borings to 55 feet bgs consisted generally of alternating layers of fine to coarse gravelly and silty sand to the maximum depth explored. No groundwater was encountered during drilling.*

Source: [http://geotracker.waterboards.ca.gov/esi/uploads/geo\\_report/3612870693/SL603799583.PDF](http://geotracker.waterboards.ca.gov/esi/uploads/geo_report/3612870693/SL603799583.PDF)

### HYDROGEOLOGY

Hydrogeologic information was obtained from site assessment documents prepared for a site located at 3701 Ocean View Boulevard (Honolulu Cleaners and 1 Hr. Photo 2 for 1), located approximately 2,500 feet southeast of the Property:

*The subject property is located in the San Fernando Valley Groundwater Basin (SFVGB). The SFVGB is bounded on the north and northwest by the Santa Susana Mountains, on the northeast*



*by the San Gabriel Mountains, on the west by the Simi Hills, and on the south by the Santa Monica Mountains.*

*The depth and direction of groundwater in the vicinity of the site was 150 feet below ground surface (bgs) and flow was toward the south-southwest, as per groundwater monitoring data collected in February 2013.*

Source: [http://geotracker.waterboards.ca.gov/esi/uploads/geo\\_report/3612870693/SL603799583.PDF](http://geotracker.waterboards.ca.gov/esi/uploads/geo_report/3612870693/SL603799583.PDF)

While groundwater flow direction at the Property cannot be confirmed without survey measurement of static groundwater level at triangulated points, it is expected to flow in the direction of surface topographical contour, or toward the wetland or nearest water body or discharge basin (percolation channel).

It is important to note that groundwater flow direction can be influenced locally and regionally by the presence of local wetland features, surface topography, recharge and discharge areas, horizontal and vertical inconsistencies in the types and location of subsurface soils, and proximity to water pumping wells. Depth and gradient of the water table can change seasonally in response to variation in precipitation and recharge, and over time, in response to urban development such as storm water controls, impervious surfaces, pumping wells, cleanup activities, dewatering, seawater intrusion barrier projects near the coast, and other factors.

### 3.0 PROPERTY RECONNAISSANCE

#### 3.1 LIMITING CONDITIONS

The information reported herein was obtained through sources deemed reliable, a visual site survey of areas readily observable, easily accessible or made accessible by the Property contact, and interviews with owners, agents, occupants, or other appropriate persons involved with the Property.

No disassembly of systems or building components or physical or invasive testing was performed. ODIC renders no opinion as to the Property condition at un-surveyed and/or inaccessible portions of the Property. ODIC relies completely on the information, whether written, graphic or verbal, provided by the Property contact or as shown on any documents reviewed or received from the Property contact, owner or agent, or municipal source, and assumes that information to be true and correct. The observations in this *Report* are valid on the date of the survey. Note: Typically lenders have environmental policies where due diligence reports are valid for one year from the report date. However, such policies and standards can vary from each lender or *User*. For CERCLA landowner liability protection, Phase I ESA reports are valid for 180 days, per ASTM Standard Practice E1527-13.

#### 3.2 PROPERTY RECONNAISSANCE

ODIC conducted interior and exterior observations of the Property with the intent to identify *releases* or *material threat* of future *releases* of *hazardous substances* or *petroleum products* to the *environment*. The site reconnaissance table below lists items *visually and/or physically observed*.

Property Reconnaissance	
ITEM	
Processes involving Petroleum Products or Hazardous Substances	There were none observed.
Underground Storage Tanks (USTs)	There were none observed.
Aboveground Storage Tanks (ASTs)	There were none observed.
Fuel Islands / Dispensers, or any type of fueling system/operation	There were none observed.
Containers or Drums of Hazardous Materials and/or Petroleum Products related to the Property's operations/processes	There were none observed.
Unidentified Substance Containers: Other containers of suspect hazardous materials in drums, barrels, or other storage, or unlabeled/unidentified containers on site	There were none observed.
Stained or Corroded Surfaces / Stained Soil (paved or unpaved)	There were none observed.
Unusual areas of asphalt/cement patch or surface depressions including any possible boring locations	A rectangular-shaped area of concrete patching was in the south/southeast portion of the building interior. The estimated dimensions of the patching are 10 feet by 4 feet. No associated environmental concerns were identified.

<b>Property Reconnaissance</b>	
ITEM	
Stockpiled soils, fill materials, or soil piles	There were none observed.
Stressed vegetation	There were none observed.
Any type of heavy equipment or machinery of environmental concern	There were none observed.
Electrical or hydraulic equipment or machinery of environmental concern	There were none observed.
Drains for machinery/equipment cleaning or flushing	There were none observed.
Evidence of onsite surface water impoundment, pits, dry wells or sensitive surface water features such as lagoons, ponds, and other water bodies	There were none observed.
Drains, sumps, wastewater treatment units, oil/water separators, clarifiers, catch basins, drip pads, or sumps	One floor drain is in the south/southeast portion of the building interior, in the former kitchen area. No associated environmental concerns were identified.
Any regulated surface-water discharges, illegal dumping, unauthorized surface runoff or discharge to potentially impact water bodies	There were none observed.
Storm water or surface-water drainage system having any abnormal accumulation of petroleum or chemical run-off or foreign materials, any unusual blockage of the storm-water control systems	There were none observed.
Pools of liquid such as standing surface water, pools or sumps containing liquids likely to be hazardous substances or petroleum products	Standing/pooled water was in an atrium-type area in the southeast portion of the building. No associated environmental concerns were identified.
Odors (strong, pungent, or noxious odors and their sources)	There were none observed.
Septic systems, cesspools, seepage pits	There were none observed.
Wells (private water wells, irrigation wells, injection wells, abandoned wells, groundwater-monitoring wells, dry wells, septic wells, oil wells, gas wells, domestic water wells, vapor recovery wells or other-monitoring wells)	There were none observed.
Railroad tracks or spurs	There were none observed.

Property Reconnaissance	
ITEM	
Visual evidence of improper handling/disposal of solid wastes	There were none observed.

### 3.3 DETAILED DESCRIPTION OF SITE RECONNAISSANCE AND ENVIRONMENTAL CONDITIONS

The Property consists of a vacant restaurant building and associated paved areas. No Recognized Environmental Conditions (RECs) were identified during the site reconnaissance.

### 3.4 CURRENT USES OF ADJACENT PROPERTIES

For the scope of this assessment, properties are defined and categorized based upon their physical proximity to the Property. An adjoining property is defined as any real property or properties in which the border is contiguous or partially contiguous with that of the Property, or that would be contiguous or partially contiguous with that of the Property but for a street, road, or other public thoroughfare separating them.

Adjacent Properties	
ITEM	
North	<p>To the north is Honolulu Avenue followed by (in order of west to east):</p> <ul style="list-style-type: none"> <li>• A multi-tenant commercial building addressed 2621-2623 Honolulu Avenue</li> <li>• A multi-tenant commercial building addressed 2613-2615 Honolulu Avenue</li> <li>• A multi-tenant commercial/office building addressed 2601-2609 Honolulu Avenue</li> </ul> <p>None of the north adjacent commercial buildings did not have tenants of environmental concern, such as dry cleaners.</p>
South	To the south is Sycamore Avenue followed by single family residential addressed 2612-2630 Sycamore Avenue.
West	<p>In order of north to south:</p> <ul style="list-style-type: none"> <li>• A multi-tenant commercial building addressed 2622-2626 Honolulu Avenue</li> <li>• A residential apartment building (Mountview Senior Living) addressed 2640 Honolulu Avenue</li> </ul> <p>The west adjacent commercial building did not have tenants of environmental concern, such as a dry cleaner.</p>
East	To the east is an automotive body shop facility (Gene's Paint & Body Shop) addressed 2600-2606 Honolulu Avenue.
Northwest	Refer to the north adjacent property.
Northeast	Refer to the north adjacent property.
Southwest	Refer to the south adjacent property.
Southeast	Refer to the south adjacent property.

### 3.5 NON-SCOPE (NON-ASTM) CONSIDERATIONS

Evaluation of Non-Scope or Non-CERCLA items, including those addressed in Section 3.4 of this Report, is not required nor relevant for compliance with the AAI Rule or ASTM Standard Practice E1527-13. Inclusion of any non-scope item in a Phase I Environmental Site Assessment Report ("Report") is entirely

within the discretion of the *User* based on its own risk tolerance. Non-Scope Consideration should not be construed as requiring the inclusion of any non-scope issues in a Phase I report.

Any additional services contracted for between the *User* and ODIC Environmental, Inc. including a broader scope of assessment, more detailed conclusions, liability/risk evaluations, recommendation for Phase II testing or other assessment activities, remediation techniques, etc., are beyond the scope of Standard Practice E1527-13, not part of this Report, and should only be included in the Report if so specified in the terms of engagement between the *User* and ODIC. Such additional services may include *business environmental risk* issues not included within the scope of this practice (ASTM Standard Practice E1527-13). No implication is intended as to the relative importance of inquiry into such non-scope considerations, and this list of non-scope considerations is not intended to be all-inclusive.

There may be environmental issues or conditions at a *Property* that parties may wish to assess in connection with *commercial real estate* that are outside the scope of this practice (the non-scope considerations). As noted by the legal analysis in Appendix X1 of ASTM Standard Practice E1527-13, some substances may be present on the Property in quantities and under conditions that may lead to contamination of the *property* or of nearby properties but are not included in CERCLA's definition of *hazardous substances* (42 U.S.C. §9601(14)) or do not otherwise present potential CERCLA liability. In any case, they are beyond the scope of this practice.

Whether or not a *User* elects to inquire into non-scope considerations in connection with this practice or any other *environmental site assessment*, no assessment of such non-scope considerations is required for appropriate inquiry as defined by this practice.

<b>NON-SCOPE, NON-CERCLA ITEMS</b>	
<b>ITEM</b>	
Suspect asbestos-containing building materials (ACBM) in damaged condition if the structure is built prior to 1978	<p>Since an asbestos survey is not included in the current scope of services for Phase I ESA, ODIC did not test suspect asbestos-containing building materials (ACBM) at the Property. However, because improvement(s) at the Property was/were constructed prior to 1978, the presence of ACBM is possible.</p> <p>It is important to note that State and Federal Laws impose special requirements for handling these materials, especially in the event of remodeling or demolition that may impact these materials. Prior to any remodeling or demolition, the Property owner must have properly certified personnel test all suspect ACBM to be disturbed by the work. If ACBM are identified and are subject to disturbance, the Property owner must have properly certified personnel prepare and implement work procedures and associated Operations and Maintenance Plans, as applicable. The Property owner/occupant should assure compliance with all applicable regulations, notably AHERA, OSHA, and the General Construction Standard (as applicable).</p>

<b>NON-SCOPE, NON-CERCLA ITEMS</b>	
<b>ITEM</b>	
Suspect lead-based paint (LBP) in damaged condition if the structure is residential and was built prior to 1978	<p>Since a lead-based paint survey is not included in the current scope of services for Phase I ESA, ODIC did not test suspect lead-based paint (LBP) at the Property. However, because improvement(s) at the Property was/were constructed prior to 1978, the presence of LBP is possible.</p> <p>It is important to note that State and Federal Laws impose special requirements for handling these materials, especially in the event of remodeling or demolition that may impact these materials. Prior to any remodeling or demolition, the Property owner must have a certified/licensed LBP consultant test all suspect LBP to be disturbed by the work. If LBP are identified and are subject to disturbance, the Property owner must have properly certified personnel prepare and implement work procedures and associated Operations and Maintenance Plans, as applicable. The Property owner/occupant should assure compliance with all applicable regulations, notably OSHA, and the General Construction Standard (as applicable).</p>
Lead in drinking water (LIW)	<p>Since a lead in drinking water survey is not included in the current scope of services for Phase I Environmental Site Assessment, ODIC did not test drinking water at the Property for lead content.</p> <p>The major source of LIW is leaching of lead from household plumbing materials or water service lines used to bring water from the main to the building. Lead can leach into drinking water through contact with the plumbing, solder, fixtures and faucets (brass), and fittings. The amount of lead in drinking water will be influenced by the type and amount of minerals in the water, how long the water stays in the pipes, the amount of wear in the pipes, the water's acidity and its temperature.</p>
Radon	<p>Radon sampling and testing was not requested by the <i>User/Client</i> as part of this Phase I ESA.</p> <p>Radon is a naturally-occurring, odorless, invisible gas. Natural radon levels vary and are closely related to geologic formations. Radon may enter buildings through basement sumps or other openings.</p> <p>A review of the EPA's Map of Radon Zones indicates that Los Angeles County falls within Zone 2, a zone of low moderate potential. Counties located within Zone 2 have a predicted average indoor radon screening level of 2 to 4 picocuries per liter (pCi/L), generally below EPA's radon action level of 4 pCi/L for residential structures. A radon survey was not included in the current scope of services.</p> <p>Source: <a href="http://www.epa.gov/radon/zonemap.html">http://www.epa.gov/radon/zonemap.html</a></p> <p>It should be noted that site-specific radon levels vary greatly within the EPA radon zones and on-site radon measurements would need to be collected in order to determine the Property radon levels.</p>
Urea Formaldehyde	<p>The sale and installation of Urea Formaldehyde Foam Insulation (UFFI) as thermal insulation began in approximately 1970, and continued until December 1980 when it was banned under the federal <i>Hazardous Products Act</i>. UFFI was installed in both new and existing buildings during this period. UFFI was not commonly used in industrial or commercial buildings. A UFFI survey was not included in the current scope of services for this Phase I ESA.</p>

<b>NON-SCOPE, NON-CERCLA ITEMS</b>	
<b>ITEM</b>	
Suspect PCB-oil concern with hydraulic equipment, ballasts, transformers, etc.	<p>A PCB survey was not included in the current scope of services for this Phase I ESA.</p> <p>At the time of the site reconnaissance, three pole-mounted transformers were observed on a utility pole immediately south of the Property (in the sidewalk area between the Property and Sycamore Avenue). No indications of leaks or staining were observed on or below the transformer casings.</p>
Wetlands, creeks, swale, pits, ponds, lagoons, or any other water bodies	<p>A wetland is defined as areas inundated or saturated by surface or groundwater at a frequency and duration sufficient to support, and that under normal circumstances do support, a prevalence of vegetation typically adapted for life in saturated soil conditions. Wetlands provide a number of economically and environmentally important functions such as flood control, water quality protection, groundwater recharge, spawning areas for commercially important fish, and wildlife habitat.</p> <p>Wetlands are evaluated using three indicators: hydrology, hydrophytic vegetation, and hydric soils. Section 404 of the Clean Water Act requires a permit before dredged or fill material may be discharged into regulated wetlands (know as Jurisdictional Wetlands). The Army Corps of Engineers has primary responsibility for making wetlands jurisdictional determinations and issuing wetlands permits. A number of activities are authorized through the use of nationwide permits.</p> <p>A wetland study or survey is not included in the current scope of services for this Phase I ESA. However, based on a review of the EDR Radius Report, the site is not within a mapped National Wetland Inventory location.</p>
Visual evidence of mold problems from wet areas, roof leaks, moisture around air conditioning or plumbing units	<p>A microbial matter survey or sampling/analysis is not included in the scope of work for this Phase I ESA.</p>
Indoor air quality unrelated to <i>releases of hazardous substances or petroleum products</i> into the <i>environment</i> (unusual smells, noxious odors, or visual emissions, air emission stacks), excluding impacts to indoor air from releases of hazardous substances into the environment	<p>There are many sources of indoor air pollution. These include combustion sources such as oil, gas, kerosene, coal, wood, tobacco products, asbestos-containing materials, wet or damp carpet, formaldehyde, certain pressed wood products, cleaning and maintenance chemicals, and pesticides. EPA estimates that indoor levels of air pollutants can be two to five times higher, and occasionally 100 times higher, than outdoor levels. In general, EPA does not regulate indoor air quality except to the extent that indoor air impacts are caused by releases of hazardous substances into subsurface soil or groundwater (vapor intrusion).</p> <p>An indoor air quality test or evaluation is not included in the scope of work for this Phase I ESA.</p>

<b>NON-SCOPE, NON-CERCLA ITEMS</b>	
<b>ITEM</b>	
Flood Zone	<p>The Federal Emergency Management Agency Flood Insurance Rate Map is typically used to determine if the Property is located within a flood zone. Such evaluation is not included in the scope of work for this Phase I ESA.</p> <p>However, based on a review of a flood zone map contained in an EDR Radius Map Report, the Property is not within a designated flood zone.</p>
Methane Gas	<p>In response to concern regarding the potential for methane accumulation beneath buildings, and potential methane intrusion into buildings, some cities or regulatory oversight agencies have established methane zones and/or methane buffer zones based on the proximity to oil wells, landfills, or naturally occurring methane deposits.</p> <p>A methane risk assessment is not included in the scope of work for this Phase I ESA.</p>
Other non-scope considerations discussed in Appendix X1 and Appendix X5 of ASTM Standard Practice E1527-13	<p>No implication is intended as to the relative importance of inquiry into such non-scope considerations, and this list of non-scope considerations is not intended to be all-inclusive. These items are not included in the current scope of services for Phase I ESA.</p> <p><i>Endangered Species Act</i>—Under the Endangered Species Act (ESA), the government protects endangered and threatened plants and animals (listed species) and their habitats. The presence of listed species can restrict use of the Property to ensure that the proposed activities do not adversely affect endangered or threatened species as well as their critical habitats. This includes <i>Biological agents, Cultural and historical resources, and Ecological resources</i>.</p> <p><i>Compliance with AULs</i>—Parties who wish to qualify for one of the <i>LLPs</i> will need to know whether they are in compliance with AULs, including land use restrictions that were relied upon in connection with a response action. A determination of compliance with AULs is beyond the scope of ASTM Standard Practice E1527-13.</p> <p><i>Regulatory Compliance (Includes Health and Safety and Industrial Hygiene)</i>—Properties used for industrial, commercial and even residential purposes are frequently subject to a panoply of environmental laws and regulations that relate to many aspects of operations conducted at the Property. In the context of a property transaction, noncompliance with environmental laws and regulations may create a material risk of financial loss for both building operators and owners of the properties.</p> <p><i>Potential Effects of Noncompliance</i>—Depending on the circumstances, noncompliance with various regulatory requirements could result in material costs to owners and operators of industrial, commercial or residential properties, including fines or other monetary penalties, injunctions or other equitable relief that slows or eliminates productivity, and could result in increased transaction costs associated with defending claims of noncompliance. Furthermore, even in the absence of administrative or legal enforcement proceedings, the costs to bring facilities into compliance with applicable regulatory requirements could be material in some circumstances.</p>



#### 4.0 PROPERTY AND VICINITY HISTORY

The objective of consulting historical sources is to develop a history of the previous uses of the Property and surrounding area, in order to help identify the likelihood of past uses having led to Recognized Environmental Conditions (RECs), Controlled Recognized Environmental Conditions (CRECs), or Historical Recognized Environmental Conditions (HRECs) in connection with the Property. ODIC exercises professional judgment and consider the possible *releases* that might have occurred at a Property in light of the historical uses and, in concert with other relevant information gathered as part of the Phase I process, use this information to assist in identifying RECs, CRECs, and/or HRECs in connection with the Property.

Historical Records Search was conducted for the Property in conformance with the scope and limitations of ASTM Standard Practice E1527-13.

##### 4.1 PREVIOUS ENVIRONMENTAL REPORTS

ODIC was not provided with or made aware of previous Environmental Site Assessments or other documentation of environmental studies performed for the Property.

##### 4.2 SANBORN MAP COMPANY FIRE INSURANCE MAPS

Sanborn Map Company maps were created for insurance underwriters from 1867 to present, and often contain information regarding the uses of individual structures, and the locations of fuel and/or chemical storage tanks that may have been on a particular property. In 1996, the entire Sanborn Map Company collection was acquired by Environmental Data Resources, Inc. (EDR). ODIC subcontracted with EDR to provide copies of Sanborn Map Company maps, if available, for the Property and vicinity.

EDR responded that Sanborn Map Company fire insurance maps were not drawn for the Property or surrounding vicinity. EDR provided a 1929 Sanborn Map for the general vicinity to the east of the Property; however, neither the Property nor immediately adjacent properties were depicted on the map.

##### 4.3 HISTORICAL AERIAL PHOTOGRAPHS

ODIC reviewed aerial photographs supplied by the EDR Aerial Photo Decade Package (see Appendix D). A summary of observations is provided below:

Historical Aerial Photographs	
YEAR	DESCRIPTION
1928	<b>Property:</b> Two relatively small rectangular structures are visible on the northeast portion of the Property; an additional L-shaped structure is visible on the southwest portion of the Property. The remainder of the Property appears generally undeveloped. The foregoing structures appear to be consistent with residential development.
	Adjacent North: Honolulu Avenue is visible, followed by generally undeveloped land.
	Adjacent South: Sycamore Avenue is visible, followed by a combination of apparent dwellings and generally undeveloped land.
	Adjacent West: The area consists of a combination of apparent dwellings and generally undeveloped land.
	Adjacent East: A least one relatively small rectangular structure is visible in the east adjacent area. The use of the structure in the photograph is not clear.
1938	<b>Property:</b> An additional rectangular or L-shaped structure is visible on the east portion of the Property. The remainder of the Property appears similar to the previous photograph.

Historical Aerial Photographs	
YEAR	DESCRIPTION
	Adjacent North: Honolulu Avenue appears to have been widened; no additional significant changes are apparent.
	Adjacent South: No significant changes are apparent.
	Adjacent West: No significant changes are apparent.
	Adjacent East: At least one additional rectangular structure is visible on the east adjacent site. The use of the structure in the photograph is not clear.
1952	<b>Property:</b> The structure on the northeast portion of the Property appears to have been enlarged. The remainder of the Property appears similar to the previous photograph, except for the area west of the enlarged structure, which appears void of multiple former trees.
	Adjacent North: One or more apparent dwellings are visible north of Honolulu Avenue.
	Adjacent South: Multiple additional apparent dwellings are visible south of Sycamore Avenue.
	Adjacent West: Multiple additional apparent dwellings are visible in the west adjacent vicinity.
	Adjacent East: An L-shaped structure and a narrow rectangular structure are visible in the east adjacent vicinity, in addition to a previously noted structure(s). Based on cross-reference of historical city directory listings, one or more of these structures was used in association with a gas station.
1964	<b>Property:</b> The Property is improved with the current building on the north/central portion of the Property. An apparent dwelling remains visible on the southwest portion of the Property. The remainder of the Property appears paved.
	Adjacent North: A commercial building is visible to the north/northwest, in addition to one or more of the previously noted dwellings to the north and northeast.
	Adjacent South: No significant changes are apparent.
	Adjacent West: The current commercial building is visible to the west/northwest. A dwelling or commercial building and associated parking lot is visible to the west/southwest.
	Adjacent East: No significant changes are apparent.
1977	<b>Property:</b> The previously noted apparent dwelling was razed from the southwest portion of the Property; that area of the Property appears paved. The Property appears similar to the present.
	Adjacent North: An additional apparent commercial building is visible to the north. One or more previously noted dwellings appears to have been razed from the north adjacent vicinity.
	Adjacent South: No significant changes are apparent.
	Adjacent West: The current apartment building is visible to the adjacent west, in addition to the previously noted commercial building to the west/northwest.
	Adjacent East: No significant changes are apparent.
1979	The Property and adjacent vicinity appear similar to the previous photograph.
1983	<b>Property:</b> No significant changes are apparent.
	Adjacent North: An additional commercial building(s) is visible north of Honolulu Avenue. The north adjacent vicinity appears similar to the present.
	Adjacent South: No significant changes are apparent.
	Adjacent West: No significant changes are apparent.
	Adjacent East: No significant changes are apparent.
1989	The Property and adjacent vicinity appear similar to the previous photograph.
1994	The Property and adjacent vicinity appear similar to the previous photograph.
2002	The Property and adjacent vicinity appear similar to the previous photograph.
2005	The Property and adjacent vicinity appear similar to the previous photograph.
2009	The Property and adjacent vicinity appear similar to the previous photograph.
2010	The Property and adjacent vicinity appear similar to the previous photograph.
2012	The Property and adjacent vicinity appear similar to the previous photograph.

4.4 LOCAL STREET DIRECTORIES / HISTORICAL CITY DIRECTORIES

ODIC reviewed the Historical City Directories provided by EDR for the years 1920-2015. See Appendix D for full directory listings. A summary of listings is provided below:

<b>Historical City Directories</b>	
YEAR	LISTING
1920 – 1934	No listings
1935	Mvlallory Jessie C Mvirs R Mntrose (2612 Honolulu Avenue)
1950	Vic Williams Contr (2608 Honolulu Avenue) Williams Victor B R (2608 Honolulu Avenue) Three Oaks Cafe (2612 Honolulu Avenue)
1951	Kelly Arthur W R (2635 Sycamore Avenue)
1955	Williams Art A (2635 Sycamore Avenue)
1956	Three Oaks Cafe (2612 Honolulu Avenue)
1960	Parrish Claude S (2635 Sycamore Avenue) Reed Bobby (2635 Sycamore Avenue)
1962	Three Oaks (2612 Honolulu Avenue)
1970	Three Oaks (2612 Honolulu Avenue)
1980	Lady Janes (2612 Honolulu Avenue)
1981	Lady Janes Montrose (2612 Honolulu Avenue)
1985	Lady Janes (2612 Honolulu Avenue)
1991	Lady Janes (2612 Honolulu Avenue) Lady K (2612 Honolulu Avenue)
1995	Williams Don H (2610 Honolulu Avenue) Lady Janes (2612 Honolulu Avenue)
2001	The Mix (2612 Honolulu Avenue) Ferraro Michael (2612 Honolulu Avenue)
2006	The Mix (2612 Honolulu Avenue)
2008	The Mix (2612 Honolulu Avenue)
2008	The Mix (2612 Honolulu Avenue)
2009 – 2013	No listings

<b>Adjoining Properties of Potential Concern</b>	
YEAR	LISTING
1935	Murphy Chase Garage Mntrose (2604 Honolulu Avenue)
1950	Irving John Serv Stn (2600 Honolulu Avenue) Honolulu Garage (2604 Honolulu Avenue)
1956	Stans Paint & Body Shop (2604 Honolulu Avenue)
1962	Montez Alex Chevron Serv Stn (2600 Honolulu Avenue) Stans Paint & Body Shop (2604 Honolulu Avenue)
1970	Stans Paint & Body Shop (2604 Honolulu Avenue)
1980	Stans Paint & Body Shop (2604 Honolulu Avenue)
1985	Stans Paint & Body Shop (2604 Honolulu Avenue)
1991	Moore Automotive (2600 Honolulu Avenue)
1995	Stans Paint & Body Shop (2604 Honolulu Avenue)
2001	Genes Paint & Body Shop (2604 Honolulu Avenue)
2006	Genes Paint & Body Shop (2604 Honolulu Avenue)
2008	Genes Paint & Body Shop (2604 Honolulu Avenue)
2013	Genes Paint & Body Shop (2604 Honolulu Avenue)

Refer to Sections 5.3 and 5.4 for discussion of nearby properties of environmental concern, if any.

Historical aerial photographs and city directory listings indicate that the east adjacent site was used as a gas station between at least 1950 and at least the early 1960s. Based on the configuration of the facility, it appears likely that onsite underground storage tanks (USTs) would have been located 75 to 100 feet east of the Property's eastern border.

This historical gas station is not listed in UST or LUST database provided by the EDR. ODIC researched the former adjacent gas station from the DTSC EnviroStor, Hazardous Waste Tracking System database, GeoTracker database, but was unable to find any listing of the adjacent former gas station.

The USTs associated with the former gas station were not likely located immediately adjacent to the Property, and the former gas station is not located directly at up-gradient from the Property.

Depth to groundwater is estimated to be over 100', further reducing an environmental risk to the groundwater as receptor as well as to the occupants through exposure pathways such as groundwater ingestion, inhalation or direct contact.

The Property is paved with hardscape barrier cap such as concrete slab and asphalt surfaces, thus a risk of pathway exposure via direct contact is incomplete.

Based on the foregoing, a significant environmental risk to the current and expected commercial use of the Property is not anticipated, and east adjacent former gas station is not identified as a REC in connection with the Property.

#### 4.5 CITY/COUNTY BUILDING DEPARTMENT, ZONING/LAND USE, PROPERTY TAX RECORDS, PROFILES

##### **Building Department Records:**

At the time this report was prepared, a review of building permit records for the Property was pending. However, based on the reasonably complete historical account of the Property obtained from other historical sources herein, the lack of review of building permit records is not assessed to represent a significant data gap.

##### **Property Profile:**

ODIC obtained Property information from a title company property profile. See Appendix E for the property profile. A summary of the Property information is provided below:

- APN#: 5611-012-003
- Current Property Owner(s): Ferraro Angela A / Ferraro Michael D / Angela A
- Lot Size: 9,633 square feet
- Building Size: 10,700square feet
- Construction Date: 1960
- Site Use / Use Code: Parking lot
  
- APN#: 5611-012-014
- Current Property Owner(s): Ferraro Angela A / Ferraro Michael D / Angela A
- Lot Size: 10,852 square feet
- Building Size: N/A
- Construction Date: N/A
- Site Use / Use Code: Commercial lot

- APN#: 5611-012-018
- Current Property Owner(s): Ferraro Angela A / Ferraro Michael D / Angela A
- Lot Size: 20,130 square feet
- Building Size: 7,576 square feet
- Construction Date: 1921/1949
- Site Use / Use Code: Restaurant building

#### 4.6 HISTORICAL TOPOGRAPHIC MAPS

Development history of the Property and surrounding area was researched using historical 7.5 Minute USGS topographic maps provided by EDR. The following is a summary of observations:

<b>Historical Topographic Maps</b>	
YEAR	DESCRIPTION
1896	The Property and surrounding vicinity appear predominantly undeveloped, with the exception of a sparse number of streets and small structures depicted throughout the general vicinity.
1900	The Property and adjacent vicinity appear similar to the previous map.
1901	The Property and adjacent vicinity appear similar to the previous map.
1945	Multiple small structures are depicted in the area of the Property, as well as to the west and east. Additional small structures are depicted throughout the near and general vicinity. Honolulu Avenue and Sycamore Avenue are depicted to the adjacent north and south, respectively.
1953	The Property and adjacent vicinity are depicted as generally urban-developed.
1966	The Property and adjacent vicinity appear similar to the previous map.
1972	The Property and adjacent vicinity appear similar to the previous map.
1988	The Property and adjacent vicinity appear similar to the previous map.
1994	The Property and adjacent vicinity appear similar to the previous map.
1995	The Property and adjacent vicinity appear similar to the previous map.

#### 4.7 OIL & GAS MAPS

ODIC reviewed California Department of Conservation, Division of Oil, Gas & Geothermal Resources (DOGGR) maps for the Property and immediate vicinity via the DOGGR Online Mapping System (DOMS), but found no active or abandoned oil and/or gas wells on the Property or in the immediate vicinity.

Source: <http://maps.conservation.ca.gov/doggr>

#### 4.8 OTHER HISTORICAL RECORDS

This category includes, but is not limited to: miscellaneous maps, newspaper archives, internet sites, community organizations, local libraries, historical societies, current *owners* or *occupants* of neighboring properties, or records in the files and/or personal knowledge of the *Property owner* and/or *occupants*.

##### **Internet search:**

An internet search was conducted for the Property addresses in order to identify additional former occupants of the Property that may not have been identified via other sources. No such occupants were

identified. However, an internet news article indicated that the Property may have been vacant since 2010.

Source:

[http://articles.glendaleneexpress.com/2010-12-29/news/tn-gnp-closures-20101229\\_1\\_troubles-owner-edwin-minassian-mix-bar](http://articles.glendaleneexpress.com/2010-12-29/news/tn-gnp-closures-20101229_1_troubles-owner-edwin-minassian-mix-bar)

## 5.0 STANDARD ENVIRONMENTAL RECORDS SEARCH

### 5.1 PROCEDURE

The most current databases sources maintained by state and federal offices were provided by governmental record search database suppliers, such as Environmental Data Resources (EDR). For definitions of database acronyms, review the database report in Appendix C and/or refer to ASTM Standard Practice E1527-13 Section 3.3 and 8.2.

Database sources maintained by local offices were obtained via records requests. Databases were searched for properties with reported environmental listings within radii specified by ASTM Standard Practice E1527-13, either by using geocoding information that identified the coordinates of the properties in the databases or by checking the street addresses of practically reviewable non-geocoded "orphan" properties within the same zip code. The database report is included as an appendix to this Report. The database report may identify certain "orphan sites" which are those facilities that could not be mapped or geocoded due to inadequate address information.

Orphan sites are unmappable sites which appear in a list form in the Radius Map Report rather than on the standard Radius Map. These sites are usually not identified in the Radius Map Report. ODIC cannot be held liable for not correctly locating these orphan sites to determine their impact to the Property.

The ASTM Standard Practice E1527-13 Sections 3.3 and 8.2 uses terminology such as Leaking Storage Tank and Registered Storage Tank to refer to both Leaking Underground/Aboveground Storage Tanks and Underground/Aboveground Storage Tanks. For the purposes of this assessment, ODIC has used state-specific terminology to refer to Leaking Storage Tanks and/or other Registered Storage Tanks as generally defined by the state in which the Property is located.

### 5.2 PROPERTY LISTING(S)

FEDERAL AGENCY LISTINGS		STATE AGENCY LISTINGS	
DATABASE	PROPERTY LISTED	DATABASE	PROPERTY LISTED
NPL	No	State/Tribal Equivalent NPL	No
De-listed NPL	No	State/Tribal Equivalent CERCLIS	No
CERCLIS	No	State/Tribal SWLF	No
CERCLIS-NFRAP	No	State/Tribal Voluntary Cleanup Sites	No
RCRA-CORRACTS	No	State/Tribal Brownfield Sites	No
RCRA-TSDF	No	State/Tribal Leaking Storage Tank	No
RCRA-Generator	No	State/Tribal SLIC	No
ERNS	No	State/Tribal Registered Storage Tank	No
Federal IC/EC Registries	No	State/Tribal IC/EC Registries	No
Other Federal List	No	Other State List	No

<b>LOCAL ENVIRONMENTAL AGENCY LISTINGS</b>
--------------------------------------------

AGENCY	RECORDS ON FILE FOR THE PROPERTY
California State Water Resources Control Board (SWRCB) - Geotracker database	No
Department of Toxic Substances Control (DTSC)	No
City of Glendale Fire Department	Yes
County of Los Angeles Fire Department / Public Health Investigation (PHI)	Agency Response Pending
South Coast Air Quality Management District (SCAQMD)	No

**City of Glendale Fire Department:**

ODIC requested public records pertaining to the Property from the City of Glendale Fire Department, a local oversight agency for hazardous materials, wastes and/or underground storage tanks. There were no records available for 2608 and 2610 Honolulu Avenue or 2635 Sycamore Avenue. The following records were provided to ODIC by the City of Glendale Fire Department for 2612 Honolulu Avenue:

- Application for certificate of use and occupancy; restaurant/cocktail lounge (1978)
- Application and permit for industrial waste discharge; waste production was noted as from a garbage grinder and floor and equipment washing; the industry type was noted as a restaurant (1978)
- Permit for the reinstallation of a hood/ dry chemical suppression system (1983)

**County of Los Angeles Fire Department / Public Health Investigation:**

ODIC requested public records pertaining to the Property from the County of Los Angeles Fire Department / Public Health Investigation, an additional local oversight agency for hazardous materials, wastes and/or underground storage tanks. However, a response is pending. If information is subsequently received from this agency which alters the conclusions of this assessment, a report addendum will be provided to the *Client*. However, based on available Property history information, it is unlikely that information will be provided by this agency that alters the conclusions of this report.



5.3 SURROUNDING SITES: FEDERAL AGENCY LISTINGS

FEDERAL AGENCY LISTING(S)		
DATABASE	MINIMUM SEARCH DISTANCE (MILES)	PROPERTIES IDENTIFIED WITHIN SEARCH DISTANCE
NPL	1.0	0
Delisted NPL	0.5	1
CERCLIS	0.5	1
CERCLIS-NFRAP	0.5	0
RCRA-CORRACTS	1.0	0
RCRA-TSDF	0.5	0
RCRA-Generator	Adjoining Sites	0

**Delisted NPL (National Priority List):**

LISTING	ADDRESS	DISTANCE
San Fernando Valley (Area 3)	Glorietta Wellfield Area	SSE 1/8 – 1/4

San Fernando Valley (Area 3) is part of the Verdugo Basin which is situated in the eastern portion of the San Fernando Valley Basin (SFV), and covers an area of about 4,400 acres. The basin is bounded on the northeast by the San Gabriel Mountains, on the west by the Verdugo Mountains, and on the southeast by the San Rafael Hills. The Property is within the boundaries of the San Fernando Valley (Area 3) site, in the central portion.

The groundwater is minimally contaminated with VOCs in small isolated areas in concentrations near or below the maximum allowable levels. Tetrachloroethene (PCE) is the most prevalent organic contaminant in the basin. The maximum concentration of PCE reported in the Verdugo Basin is 52 ppb (parts per billion) during July 1989. The area of greatest PCE groundwater contamination was located in and near the Glenwood well field (north of the Property) where historic concentrations averaged between 5 ppb and 20 ppb throughout the 1980's. The most recently available data (2002) indicate PCE concentrations of less than 1.4 ppb in the Glorietta Well Field (southeast of the Property), and less than 2.3 ppb in the Glenwood/Mills Well Field (north of the Property). Current PCE contaminant levels in the Verdugo Basin are below the federal and State maximum contaminant level (MCL) of 5 ppb. Overall, PCE contamination in the Verdugo Basin is less widespread and at lower concentrations than in the past.

Nitrate contamination of groundwater in excess of the 45 ppm (parts per million) state MCL (expressed as NO<sub>3</sub>) has been detected throughout a large portion of the Verdugo Basin. To date, the maximum concentration of nitrate detected in the Verdugo Basin is 101 ppm during February 1995. Between 1988 and 2002, nitrate values in the Glorietta and Glenwood Well Fields have remained at approximately the same concentrations, with ranges from 25 to 50 ppm and 40 to 90 ppm, respectively. The maximum concentration of nitrate in EPA's monitoring wells is 86.8 ppm detected in 1993. Potential sources of nitrate contamination include fertilizer applied during agricultural practices, animal waste from confined animal facilities, and septic tank effluent.

This site was addressed through both Federal and State cleanup actions.

Based on the lack of significant VOC contamination in the basin, and the existing blending and treatment for nitrate, EPA proposed a no-action remedy for this site in October 2003. Comment period for the proposed plan was from November 5 to December 6, 2003. EPA signed the Record of Decision (ROD) document on February 24, 2004.

The basin-wide RI was completed in 1992, and EPA has conducted quarterly groundwater monitoring since then. To date, PCE has been the only VOC detected at or above the maximum contaminant level (MCL) of 5 ppb. PCE levels are currently less than the MCL. Based on the lack of significant VOC contamination in the basin, and the existing blending and treatment for nitrate, EPA has determined that conditions do not warrant remedial action under Superfund and site has been deleted from the NPL.

Based on the foregoing, the San Fernando Valley (Area 3) delisted NPL site is not assessed to represent a significant environmental risk to the Property.

Sources:

<http://yosemite.epa.gov/r9/sfund/r9sfdocw.nsf/ViewByEPAID/CAD980894984>

<http://yosemite.epa.gov/r9/sfund/r9sfdocw.nsf/3dc283e6c5d6056f88257426007417a2/519fd9e547432239882575fd0069868e/Format1/0.4F0!OpenElement&FieldElemFormat=gif>

**CERCLIS (Comprehensive Environmental Response, Compensation & Liability Information System):**

LISTING	ADDRESS	DISTANCE
San Fernando Valley (Area 3)	Glorietta Wellfield Area	SSE 1/8 – 1/4

The San Fernando Valley (Area 3) is discussed in detail in the Delisted NPL section, above.

5.4 SURROUNDING SITES: STATE AGENCY LISTINGS

STATE ENVIRONMENTAL AGENCY LISTING(S)		
DATABASE	MINIMUM SEARCH DISTANCE (MILES)	PROPERTIES IDENTIFIED WITHIN SEARCH DISTANCE
State/Tribal Equivalent NPL	1.0	0
State/Tribal Equivalent CERCLIS	0.5	0
State/Tribal SWLF	0.5	0
State/Tribal Leaking Storage Tank	0.5	1
State/Tribal Registered Storage Tank	Adjoining Sites	0
State/Tribal IC/EC Registries	Adjoining Sites	0
State/Tribal Voluntary Cleanup Sites	0.5	0
State/Tribal Brownfield Sites	0.5	0
State/Tribal SLIC (CA only)	0.5	4
Other State List	Adjoining Sites	0

**State/Tribal Equivalent CERCLIS - ENVIROSTOR:**

LISTING	ADDRESS	DISTANCE
San Fernando Valley (Area 3)	Glorietta Wellfield Area	SSE 1/8 – 1/4

The San Fernando Valley (Area 3) is discussed in detail in the Delisted NPL section (refer to Section 5.3).

**State/Tribal LST (Leaking Storage Tank) – LUST (Leaking Underground Storage Tank):**

LISTING	ADDRESS	DISTANCE
Chevron #20-6229/ Exxon #7-3523	2817 Honolulu Ave	NW 1/4 - 1/2

The above LUST site is located 1,500+ feet northwest of the Property. Based on its horizontal distance from the Property, this LUST site is not assessed to pose a significant environmental risk to the Property.

**State/Tribal List – SLIC (Spills, Leaks, Investigations, and Cleanups):**

LISTING	ADDRESS	DISTANCE
Ross Electric Shaver Sale & Re	2527 Honolulu Ave	SE 0 - 1/8
Mary's Cleaners	2903 Honolulu Ave	NW 1/4 - 1/2
Honolulu Cleaners	3601 Ocean View Blvd	ESE 1/4 - 1/2
1 Hr. Photo 2 For 1	3701 Ocean View Blvd	ESE 1/4 - 1/2

**Ross Electric Shaver Sale & Re, 2527 Honolulu Ave:** This closed SLIC case site is located approximately 430 feet east of the Property. ODIC researched this site via the Geotracker database because of the close proximity to the Property; however, the Geotracker database contains no record of this reported SLIC case. According to the EDR Radius Map Report, this SLIC case is open but inactive as

of 10/30/2014. The potential media affected is listed as groundwater. The site is also listed as a well investigation program (WIP) site. However, because of the non-adjacent and cross-gradient location of this site relative to the Property, as well as the lack of active investigation indicating a significant environmental concern, this site is not assessed to pose a current risk of adverse environmental impact to the Property.

The remaining SLIC sites identified within the specified search radius are not assessed to pose a significant environmental risk to the Property based on their respective horizontal distances from the Property.

**6.0 USER PROVIDED INFORMATION**

6.1 USER PROVIDED INFORMATION

The United States Environmental Protection Agency (USEPA) All Appropriate Inquiry (AAI) and ASTM Standard Practice E1527-13 Phase I Standards require that the Report User conduct independent research and consider certain information before purchasing a property.

The purpose of this section is to describe tasks to be performed by the *User*. The “All Appropriate Inquiries” Final Rule (40 CFR Part 312) requires that these tasks be performed by or on behalf of a party seeking to qualify for an *landowner liability protections (LLP)* to CERCLA liability. While such information is not required to be provided to the *environmental professional*, the *environmental professional* shall request that the *User* provide the results of these tasks as such information can assist the *environmental professional* in identifying Recognized Environmental Conditions.

Per ASTM Standard Practice E1527-13, the “*User*” is defined as follows:

*User—the party seeking to use Practice E 1527-13 to complete an environmental site assessment of the property. A User may include, without limitation, a potential purchaser of property, a potential tenant of property, an owner of property, a lender, or a property manager.*

In order to qualify for one of the *Landowner Liability Protections (LLPs)* offered by the Small Business Liability Relief and Brownfields Revitalization Act of 2001 (the “*Brownfields Amendments*”), the *User* must conduct the following inquiries required by 40 CFR 312.25, 312.28, 312.29, 312.30, and 312.31. These inquiries must also be conducted by EPA Brownfield Assessment and Characterization grantees. The *User* should provide the following information to the *environmental professional*. Failure to conduct these inquiries could result in a determination that “*all appropriate inquiries*” is not complete.

USER/CUSTOMER QUESTIONNAIRE	
QUESTION	USER/CUSTOMER TO ANSWER
<p><b>(1.) Environmental cleanup liens that are filed or recorded against the site (40 CFR 312.25). Reasonably Ascertainable Title and Judicial Records for Environmental Liens and Activity and Use Limitations.</b></p> <p>Are you aware of any environmental cleanup liens against the <i>Property</i> that are filed or recorded under federal, tribal, state or local law?</p>	<p>The <i>User</i> has not informed ODIC of any knowledge of cleanup liens filed or recorded against the <i>Property</i>.</p> <p>An environmental cleanup lien/AUL search is not required from ODIC as part of this Phase I ESA.</p>

<p><b>(2.) Activity and land use limitations (AULs) that are in place on the site or that have been filed or recorded in a registry (40 CFR 312.26).</b></p> <p><i>Reasonably Ascertainable Title and Judicial Records for Environmental Liens and Activity and Use Limitations.</i></p> <p>Are you aware of any AULs, such as <i>engineering controls</i>, land use restrictions or <i>institutional controls</i> that are in place at the site and/or have been filed or recorded in a registry under federal, tribal, state or local law?</p>	<p>The <i>User</i> has not informed ODIC of any knowledge of activity or land use limitations associated with the <i>Property</i>.</p> <p>An environmental cleanup lien/AUL search is not required from ODIC as part of this Phase I ESA.</p>
<p><b>(3.) Specialized knowledge or experience of the person seeking to qualify for the LLP (40 CFR 312.28).</b></p> <p>As the <i>User</i> of this <i>ESA</i> do you have any specialized knowledge or experience related to the <i>Property</i> or nearby properties? For example, are you involved in the same line of business as the current or former <i>occupants</i> of the <i>Property</i> or an adjoining <i>property</i> so that you would have specialized knowledge of the chemicals and processes used by this type of business?</p>	<p>The <i>User</i> has not informed ODIC of any specialized knowledge or experience related to the <i>Property</i> or nearby properties.</p>
<p><b>(4.) Relationship of the purchase price to the fair market value of the <i>Property</i> if it were not contaminated (40 CFR 312.29).</b></p> <p>Does the purchase price being paid for this <i>Property</i> reasonably reflect the fair market value of the <i>Property</i>? If you conclude that there is a difference, have you considered whether the lower purchase price is because contamination is known or believed to be present at the <i>Property</i>?</p>	<p>The <i>User</i> has not informed ODIC of any information pertaining to the purchase price with respect to the fair market value of the <i>Property</i>.</p>
<p><b>(5.) Commonly known or reasonably ascertainable information about the <i>Property</i> (40 CFR 312.30).</b></p> <p>Are you aware of commonly known or <i>reasonably ascertainable</i> information about the <i>Property</i> that would help the <i>Environmental Professional(EP)</i> to identify conditions indicative of releases or threatened releases? For example, as <i>User</i>,</p> <p>(a.) Do you know the past uses of the <i>Property</i>?</p> <p>(b.) Do you know of specific chemicals that are present or once were present at the <i>Property</i>?</p> <p>(c.) Do you know of spills or other chemical releases that have taken place at the <i>Property</i>?</p> <p>(d.) Do you know of any environmental cleanups that have taken place at the <i>Property</i>?</p>	<p>The <i>User</i> has not informed ODIC of any commonly known or reasonably ascertainable information about the <i>Property</i> that would identify conditions indicative of releases or threatened releases, other than as described in Section 6.3 (Interviews), if applicable.</p>

<p><b>(6.) The degree of obviousness of the presence of likely presence of contamination at the <i>Property</i>, and the ability to detect the contamination by appropriate investigation (40 CFR 312.31).</b>                  As the <i>User</i> of this <i>ESA</i>, based on your knowledge and experience related to the <i>Property</i> are there any <i>obvious</i> indicators that point to the presence or likely presence of contamination at the <i>Property</i>?</p>	<p>The <i>User</i> has not informed ODIC of any obvious indicators that point to the presence or likely presence of contamination at the <i>Property</i>, other than as described in Section 6.3 (Interviews), if applicable.</p>
-------------------------------------------------------------------------------------------------------------------------------------------------------------------------------------------------------------------------------------------------------------------------------------------------------------------------------------------------------------------------------------------------------------------------------------------------------------------------------------	-----------------------------------------------------------------------------------------------------------------------------------------------------------------------------------------------------------------------------------

## 6.2 PRELIMINARY TITLE REPORT OR LAND TITLE RECORDS

No Preliminary Title Reports, recorded Land Title Records or Historical Chain of Title were reviewed for this assessment. ODIC's scope of investigation as well as contractual agreement between ODIC and the *Client* does not include obtaining and reviewing a Preliminary Title Reports, recorded Land Title Records or Historical Chain of Title.

## 6.3 INTERVIEWS

Interview with Current Property Owner			
INTERVIEW DETAILS			
Name	Mr. Michael Ferraro		
Business Title	N/A		
Name of Firm	N/A		
Contact Information	805-451-0042		
Property Purchase Date	1978		
Purpose of this Environmental Assessment	Property Sale	Refinance	Other
	X		
Summary	Mr. Ferraro stated that he has owned the Property since 1978. He stated that the Property was originally a small café (Blackbird Café) in the 1920s, which subsequently enlarged in the following decades. He stated that the building has been used as a restaurant and/or nightclub Lady Jane's and later the Mix) since at least the 1960s, but has been vacant for several years. Mr. Ferraro was not aware of any further historical details pertaining to the Property, and he was not aware of any environmental concerns on or around the Property.		

Interview with Occupant of Nearby Property	
INTERVIEW DETAILS	
Name	Jon (last name not provided)
Business Title	Estimator
Address of Business	2604 Honolulu Avenue
Name of Business	Gene's Paint & Body Shop
Contact Information	818-249-5485
Duration of Occupancy	Approximately 2004 to the present

Summary	Jon stated that he has worked for Gene's Paint & Body Shop since approximately 2004. He stated that the Property was used as a nightclub until approximately 2012 or earlier. He also stated that the Property is used occasionally as a staging/parking area for movie production. Jon was not aware of any further historical details pertaining to the Property, and he was not aware of any environmental concerns on or around the Property.
---------	---------------------------------------------------------------------------------------------------------------------------------------------------------------------------------------------------------------------------------------------------------------------------------------------------------------------------------------------------------------------------------------------------------------------------------------------------

<b>Interview with Occupant of Nearby Property</b>	
<b>INTERVIEW DETAILS</b>	
Name	Ms. Bea Blessley
Business Title	Vice President of Sales and Marketing
Address of Business	2626 Honolulu Avenue
Name of Business	Jenkins Properties
Contact Information	818-542-6850
Duration of Occupancy	Ms. Blessley stated that she has lived in the near vicinity of the Property for the past approximately 30 years.
Summary	Ms. Blessley stated that the Property operated as a night club since at least the 1980s through approximately 2010 (Lady Jane's, and later The Mix). She stated that the Property is occasionally used as a staging/parking area for movie production. Ms. Blessley was not aware of any further historical details pertaining to the Property, and she was not aware of any environmental concerns on or around the Property.



## 7.0 CONCLUSIONS

ODIC Environmental, Inc. (ODIC) performed a Phase I Environmental Site Assessment of the Property in conformance with the scope and limitations of ASTM Standard Practice E1527-13. The ASTM Standard Practice E1527-13 defines a *Recognized Environmental Condition (REC)* as the presence or likely presence of any *hazardous substances* or *petroleum products* in, on, or at a *Property*: (1) due to *release* to the *environment*; (2) under conditions indicative of a *release* to the *environment*; or (3) under conditions that pose a *material threat* of a future *release* to the *environment*. Conditions determined to be *de minimis* generally do not present a threat to human health or the *environment* and that generally would not be the subject of an enforcement action if brought to the attention of appropriate governmental agencies. Conditions determined to be *de minimis* conditions are not Recognized Environmental Conditions.

A *Historical Recognized Environmental Condition (HREC)* is a past *release* of any *hazardous substances* or *petroleum products* that has occurred in connection with the *Property* and has been addressed to the satisfaction of the applicable regulatory authority or meeting unrestricted use criteria established by a regulatory authority, without subjecting the *Property* to any required controls (for example, *Property use restrictions, activity and use limitations, institutional controls, or engineering controls*).

A *Controlled Recognized Environmental Condition (CREC)* is a *Recognized Environmental Condition* resulting from a past *release* of *hazardous substances* or *petroleum products* that has been addressed to the satisfaction of the applicable regulatory authority (for example, as evidenced by the issuance of a no further action letter or equivalent, or meeting risk-based criteria established by regulatory authority), with *hazardous substances* or *petroleum products* allowed to remain in place subject to the implementation of required controls (for example, *Property use restrictions, activity and use limitations, institutional controls, or engineering controls*).

### Conclusions and Findings

ODIC performed a Phase I Environmental Site Assessment of the Property in conformance with the scope and limitations of ASTM Standard Practice E1527-13. This environmental assessment has revealed the following in connection with the Property:

REC identified:	<input type="checkbox"/> Yes	<input checked="" type="checkbox"/> No
HREC identified	<input type="checkbox"/> Yes	<input checked="" type="checkbox"/> No
CREC identified:	<input type="checkbox"/> Yes	<input checked="" type="checkbox"/> No
Significant data gap identified:	<input type="checkbox"/> Yes	<input checked="" type="checkbox"/> No

## **8.0 RECOMMENDATIONS AND OPINIONS**

ODIC performed a Phase I Environmental Site Assessment of the Property in conformance with the scope and limitations of ASTM Standard Practice E1527-13.

This environmental assessment has revealed no Recognized Environmental Conditions (RECs), Controlled Recognized Environmental Conditions (CRECs), or Historical Recognized Environmental Conditions (HRECs) in connection with the Property. ODIC recommends No Further Action at this time.

## 9.0 REFERENCES

During the preparation of this Report, a number of sources were contacted, individuals were interviewed, and various federal, state, county or local municipal agencies were consulted. Documentation applicable to the Property in those departments and agencies was requested and reviewed when and where reasonably ascertainable, as detailed in ASTM Standard Practice E1527-13. Individuals listed without phone numbers were contacted in person or by e-mail. Reference sources for site-specific information, hydrogeologic setting, technical data, historical research data, environmental reports and other records used are identified throughout this Report in corresponding sections. Any additional reference sources not cited in each applicable section of this report, if applicable, are disclosed in this section.

- *American Society for Testing and Materials (ASTM), Standard Practice for Environmental Site Assessments: Phase I Environmental Site Assessment Process, ASTM Designation E1527-13*
- *EDR Historical Sanborn Map Company Fire Insurance Maps (if applicable)*
- *EDR Historical Aerial Photographs*
- *EDR Historical City Directories*
- *EDR Historical Topographical Maps*
- *Google Earth - <http://earth.google.com/>*
- *California Department of Conservation, Division of Oil, Gas & Geothermal Resources (DOGGR) Online Mapping System (DOMS) - <http://maps.conservation.ca.gov/doggr/index.html#close>*
- *California Water Resources Control Board Geotracker online database - <http://geotracker.swrcb.ca.gov/>*
- *Department of Toxic Substances Control (DTSC) ENVIROSTOR database - <http://www.envirostor.dtsc.ca.gov/public/>*
- *EDR Radius Map Report*

**APPENDIX A**  
**PROPERTY LOCATION MAP / PLOT PLAN**

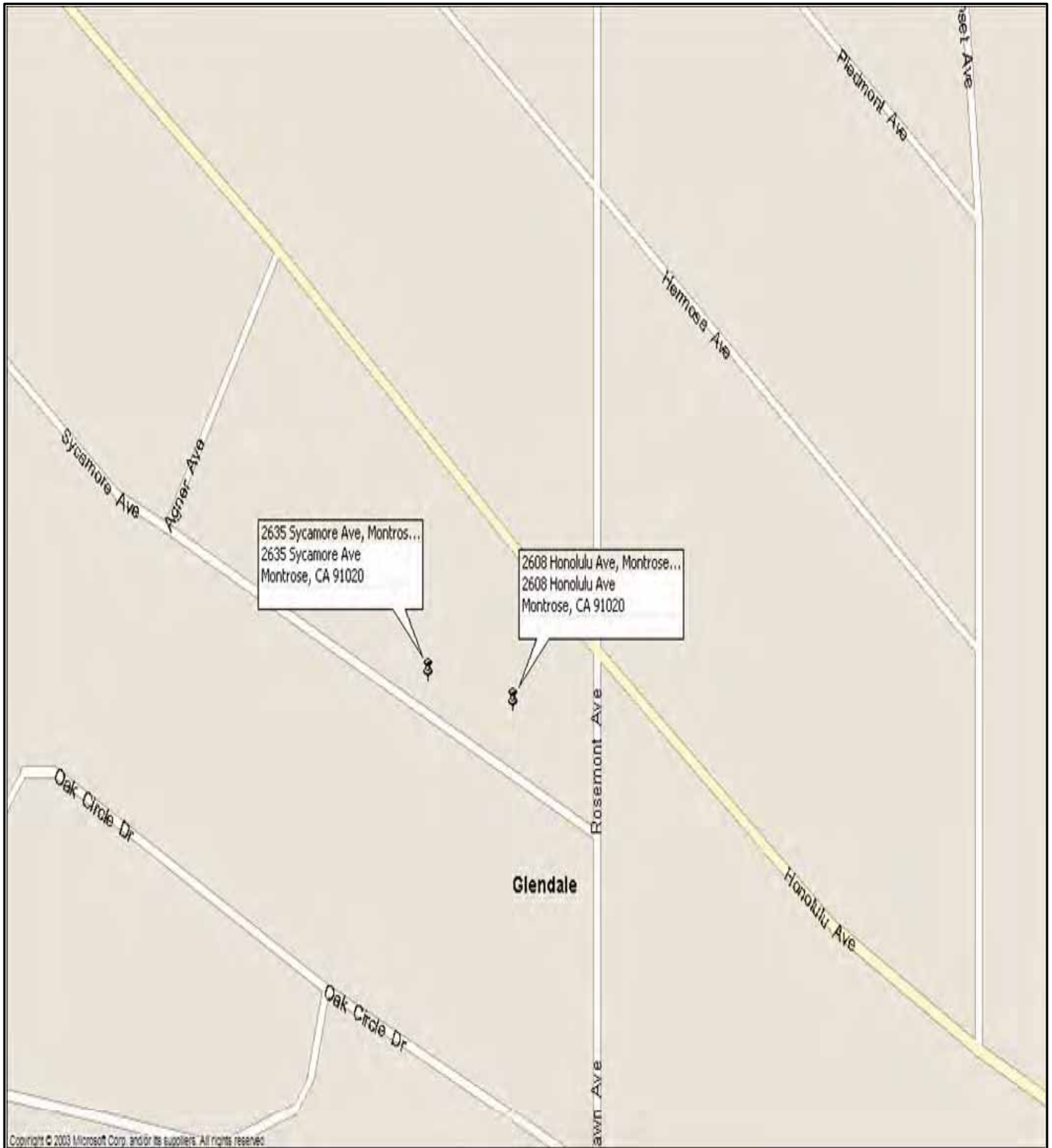
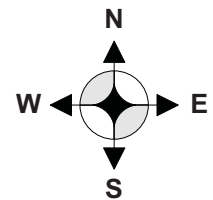

FIGURE 1

**Site Location Map**



No Scale

**ODIC Environmental**

3255 Wilshire Blvd. #1510, Los Angeles, CA 90010  
 Tel: 213-380-0090 Fax: 213-380-0505

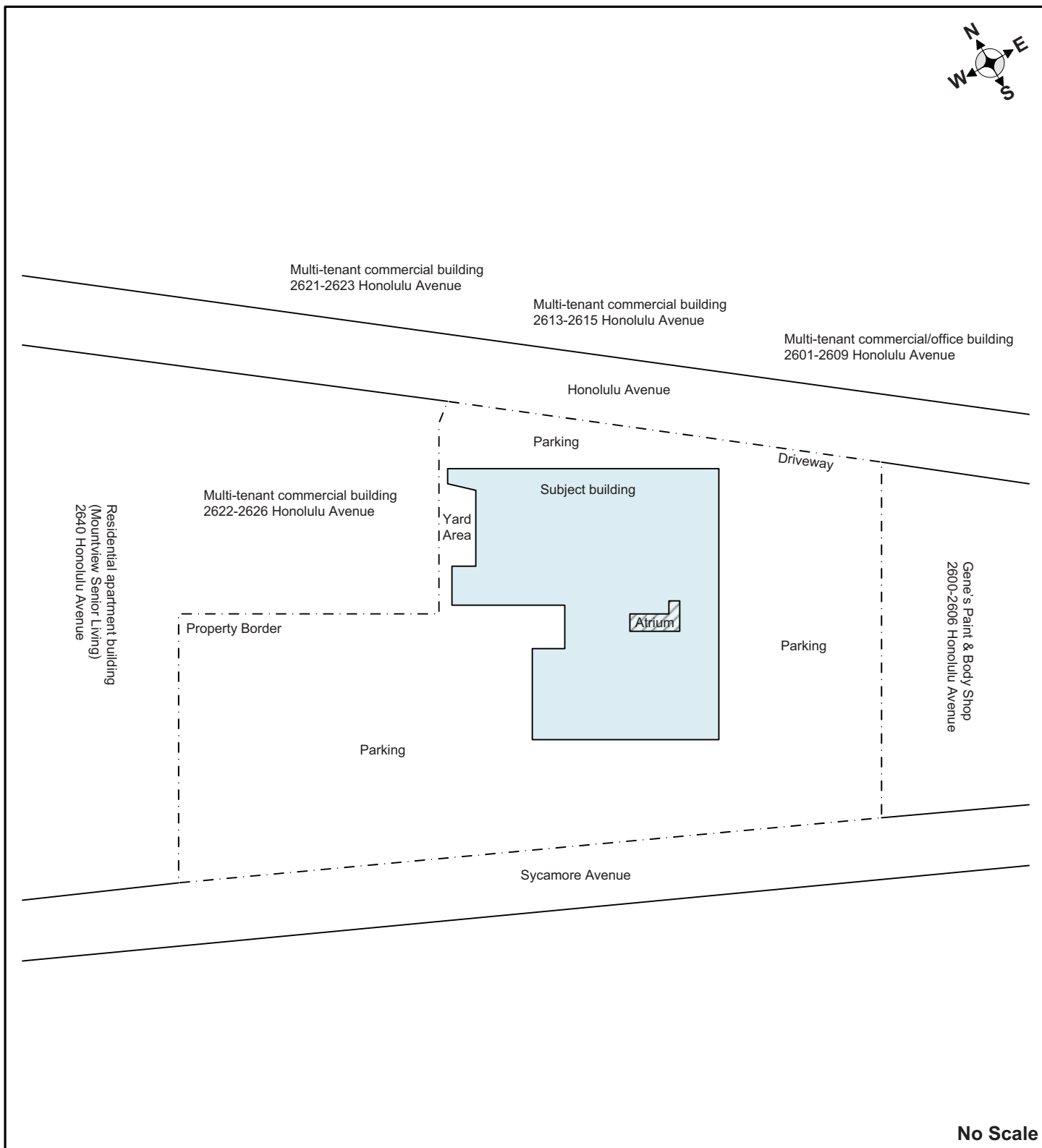

No Scale

FIGURE 2





### Site Plot Plan







**ODIC** Environmental

**SITE ADDRESS:** 2608 and 2612 Honolulu Avenue and 2635 Sycamore Avenue, Glendale, Los Angeles County, California 91020

3255 Wilshire Blvd. #1510  
Los Angeles, CA 90010  
Tel: 213-380-0090  
Fax: 213-380-0505

**APPENDIX B**  
**PROPERTY & VICINITY PHOTOGRAPHS**

General view of the Property/building – Camera facing southwest	Alternate general view of the Property/building – Camera facing southeast
	
North portion of the building and adjacent areas – Camera facing southwest	East portion of the building and adjacent areas – Camera facing southwest
	
East portion of the building and adjacent areas – Camera facing northwest	South portion of the building and adjacent areas – Camera facing northeast
	

<p>West yard area of the Property – Camera facing south</p>	<p>General view of the south parking lot area of the Property – Camera facing east</p>
	
<p>General view of the east parking lot area of the Property – Camera facing north</p>	<p>Subject building interior</p>
	
<p>Additional view of the subject building interior</p>	<p>Additional view of the subject building interior</p>
	



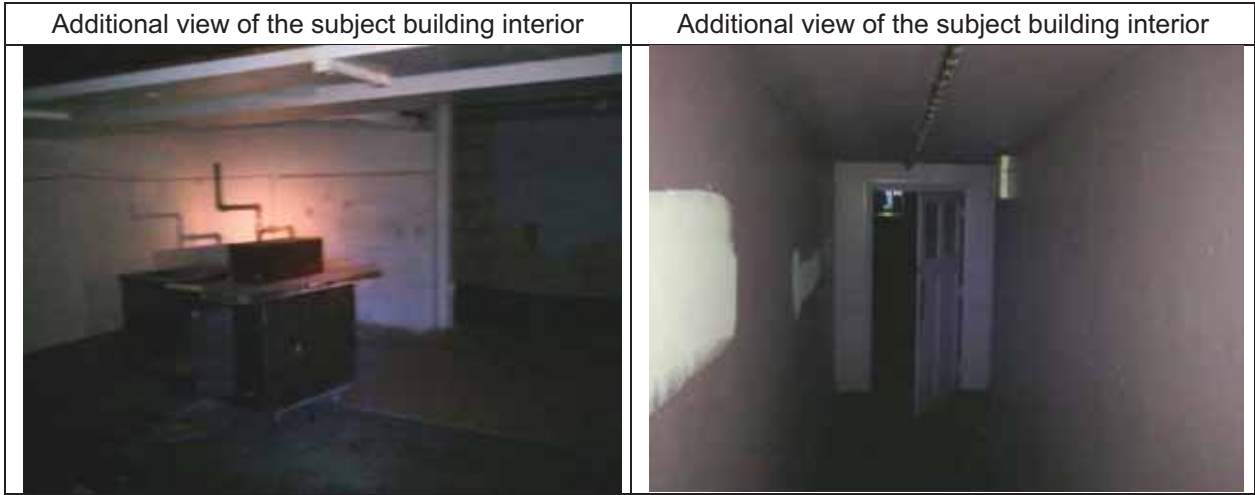
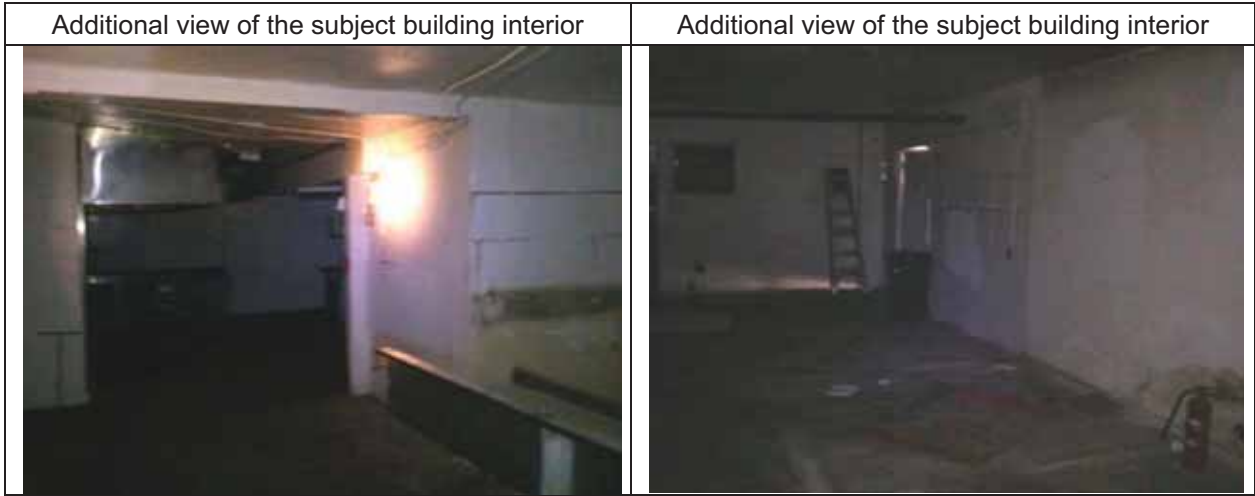

North adjacent properties: a multi-tenant commercial building addressed 2621-2623 Honolulu Avenue and a multi-tenant commercial building addressed 2613-2615 Honolulu Avenue



Additional north adjacent property: multi-tenant commercial/office building addressed 2601-2609 Honolulu Avenue



South adjacent properties: single family residential addressed 2612-2630 Sycamore Avenue



West adjacent property: multi-tenant commercial building addressed 2622-2626 Honolulu Avenue



Additional west adjacent property: residential apartment building (Mountview Senior Living) addressed 2640 Honolulu Avenue



East adjacent property: automotive body shop facility (Gene's Paint & Body Shop) addressed 2600-2606 Honolulu Avenue



**APPENDIX C**  
**REGULATORY DATABASE REPORT**

**6359372-ESAI**

2608 Honolulu Ave  
Montrose, CA 91020

Inquiry Number: 4294573.2s  
May 14, 2015

## The EDR Radius Map™ Report with GeoCheck®

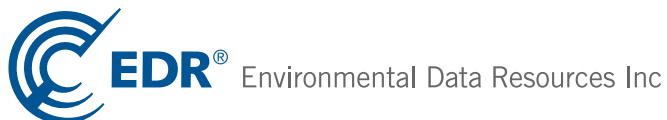

6 Armstrong Road, 4th floor  
Shelton, CT 06484  
Toll Free: 800.352.0050  
[www.edrnet.com](http://www.edrnet.com)

# TABLE OF CONTENTS

<u>SECTION</u>	<u>PAGE</u>
Executive Summary .....	ES1
Overview Map .....	2
Detail Map .....	3
Map Findings Summary .....	4
Map Findings .....	8
Orphan Summary .....	55
Government Records Searched/Data Currency Tracking .....	GR-1
 <b><u>GEOCHECK ADDENDUM</u></b>	
Physical Setting Source Addendum .....	A-1
Physical Setting Source Summary .....	A-2
Physical Setting Source Map .....	A-7
Physical Setting Source Map Findings .....	A-8
Physical Setting Source Records Searched .....	PSGR-1

*Thank you for your business.*  
Please contact EDR at 1-800-352-0050  
with any questions or comments.

### Disclaimer - Copyright and Trademark Notice

This Report contains certain information obtained from a variety of public and other sources reasonably available to Environmental Data Resources, Inc. It cannot be concluded from this Report that coverage information for the target and surrounding properties does not exist from other sources. **NO WARRANTY EXPRESSED OR IMPLIED, IS MADE WHATSOEVER IN CONNECTION WITH THIS REPORT. ENVIRONMENTAL DATA RESOURCES, INC. SPECIFICALLY DISCLAIMS THE MAKING OF ANY SUCH WARRANTIES, INCLUDING WITHOUT LIMITATION, MERCHANTABILITY OR FITNESS FOR A PARTICULAR USE OR PURPOSE. ALL RISK IS ASSUMED BY THE USER. IN NO EVENT SHALL ENVIRONMENTAL DATA RESOURCES, INC. BE LIABLE TO ANYONE, WHETHER ARISING OUT OF ERRORS OR OMISSIONS, NEGLIGENCE, ACCIDENT OR ANY OTHER CAUSE, FOR ANY LOSS OF DAMAGE, INCLUDING, WITHOUT LIMITATION, SPECIAL, INCIDENTAL, CONSEQUENTIAL, OR EXEMPLARY DAMAGES. ANY LIABILITY ON THE PART OF ENVIRONMENTAL DATA RESOURCES, INC. IS STRICTLY LIMITED TO A REFUND OF THE AMOUNT PAID FOR THIS REPORT.** Purchaser accepts this Report "AS IS". Any analyses, estimates, ratings, environmental risk levels or risk codes provided in this Report are provided for illustrative purposes only, and are not intended to provide, nor should they be interpreted as providing any facts regarding, or prediction or forecast of, any environmental risk for any property. Only a Phase I Environmental Site Assessment performed by an environmental professional can provide information regarding the environmental risk for any property. Additionally, the information provided in this Report is not to be construed as legal advice.

Copyright 2015 by Environmental Data Resources, Inc. All rights reserved. Reproduction in any media or format, in whole or in part, of any report or map of Environmental Data Resources, Inc., or its affiliates, is prohibited without prior written permission.

EDR and its logos (including Sanborn and Sanborn Map) are trademarks of Environmental Data Resources, Inc. or its affiliates. All other trademarks used herein are the property of their respective owners.

## EXECUTIVE SUMMARY

A search of available environmental records was conducted by Environmental Data Resources, Inc (EDR). The report was designed to assist parties seeking to meet the search requirements of EPA's Standards and Practices for All Appropriate Inquiries (40 CFR Part 312), the ASTM Standard Practice for Environmental Site Assessments (E 1527-13) or custom requirements developed for the evaluation of environmental risk associated with a parcel of real estate.

### TARGET PROPERTY INFORMATION

#### ADDRESS

2608 HONOLULU AVE  
MONTROSE, CA 91020

#### COORDINATES

Latitude (North): 34.2087000 - 34° 12' 31.32"  
Longitude (West): 118.2356000 - 118° 14' 8.16"  
Universal Transverse Mercator: Zone 11  
UTM X (Meters): 386169.0  
UTM Y (Meters): 3785791.5  
Elevation: 1250 ft. above sea level

### USGS TOPOGRAPHIC MAP ASSOCIATED WITH TARGET PROPERTY

Target Property Map: 34118-B2 PASADENA, CA  
Most Recent Revision: 1994  
  
West Map: 34118-B3 BURBANK, CA  
Most Recent Revision: 1994

### AERIAL PHOTOGRAPHY IN THIS REPORT

Portions of Photo from: 20120505  
Source: USDA

MAPPED SITES SUMMARY

Target Property Address:  
2608 HONOLULU AVE  
MONTROSE, CA 91020

Click on Map ID to see full detail.

MAP ID	SITE NAME	ADDRESS	DATABASE ACRONYMS	RELATIVE ELEVATION	DIST (ft. & mi.) DIRECTION
A1		2604 HONOLULU AVE	EDR US Hist Auto Stat	Lower	45, 0.009, ESE
A2	SANDSTROM S CUSTOM M	2626 HONOLULU AV	EDR US Hist Cleaners	Higher	47, 0.009, NW
A3	DON'S CHEVRON SERVIC	2600 HONOLULU AVE	EDR US Hist Auto Stat	Lower	78, 0.015, SSE
A4	ALLCORN MELVIN G CHE	2600 HONOLULU AVE	EDR US Hist Auto Stat	Lower	78, 0.015, SSE
A5	ALEX'S CHEVRON	2600 HONOLULU AVE	EDR US Hist Auto Stat	Lower	78, 0.015, SSE
B6	PAUL S GARAGE	2535 HONOLULU AVE	EDR US Hist Auto Stat	Lower	339, 0.064, ESE
B7	BILL S AUTO SERVICE	2535 HONOLULU AV	EDR US Hist Auto Stat	Lower	339, 0.064, ESE
B8	DAVID'S FLYING A SER	2552 HONOLULU AVE	EDR US Hist Auto Stat	Lower	355, 0.067, SE
B9	COLLINS CLAUDE B	2552 HONOLULU AVE	EDR US Hist Auto Stat	Lower	356, 0.067, SE
B10	FRANCIS SHELL SERVIC	2550 HONOLULU AVE	EDR US Hist Auto Stat	Lower	367, 0.070, SE
B11	FRANCIS SHELL SERVIC	2550 HONOLULU AV	EDR US Hist Auto Stat	Lower	367, 0.070, SE
B12	PERUSSI SHELL SERVIC	2550 HONOLULU AVE	EDR US Hist Auto Stat	Lower	368, 0.070, SE
13	HELLI AUTO REPAIR	3729 ROSEMONT AVE	EDR US Hist Auto Stat	Lower	378, 0.072, South
C14	MONTROSE AUTO PARTS	2662 HONOLULU AVE	RCRA-SQG, FINDS, HAZNET	Higher	439, 0.083, NW
C15		2662 HONOLULU AVE	EDR US Hist Auto Stat	Higher	439, 0.083, NW
B16		2535 W HONOLULU AVE	EDR US Hist Auto Stat	Lower	472, 0.089, SE
B17		2527 HONOLULU AVE	EDR US Hist Cleaners	Lower	498, 0.094, SE
B18	ROSS ELECTRIC SHAVER	2527 HONOLULU AVE.	SLIC, WIP	Lower	498, 0.094, SE
B19	JACK'S SPEED WASH	2512 HONOLULU AVE	EDR US Hist Cleaners	Lower	588, 0.111, SE
B20	JACK S SPEED WASH	2512 HONOLULU AVE	EDR US Hist Cleaners	Lower	596, 0.113, SE
B21	JACK S SPEED WASH	2512 HONOLULU AV	EDR US Hist Cleaners	Lower	596, 0.113, SE
D22	CLEAN SCENE CLEANERS	2502 HONOLULU AVE	EDR US Hist Cleaners	Lower	793, 0.150, SE
D23	GLENDALE FIRE STATIO	2465 HONOLULU AVE	CA FID UST, SWEEPS UST	Lower	817, 0.155, SE
D24	STRAUSS JOHN L	2465 HONOLULU AV	EDR US Hist Auto Stat	Lower	817, 0.155, SE
D25	BELFAIR CLEANERS	2502 HONOLULU AV	EDR US Hist Cleaners	Lower	818, 0.155, SE
D26	BELFAIR CLEANERS	2502 HONOLULU AVE	EDR US Hist Cleaners	Lower	818, 0.155, SE
D27	STRAUSS JOHN L	2465 HONOLULU AVE	EDR US Hist Auto Stat	Lower	841, 0.159, SE
E28	O'HAIR'S MACHINE & P	2735 HONOLULU AVE	HIST UST	Higher	977, 0.185, NW
E29	O'HAIRS MACHINE & PA	2735 HONOLULU AVE	CA FID UST	Higher	977, 0.185, NW
E30		2735 HONOLULU AVE	EDR US Hist Auto Stat	Higher	977, 0.185, NW
E31	O'HAIRS MACHINE & PA	2735 HONOLULU AVE B	SWEEPS UST	Higher	977, 0.185, NW
E32	MONTROSE TRANSMISSIO	2737 HONOLULU AVE	RCRA-SQG, FINDS	Higher	991, 0.188, NW
E33		2737 HONOLULU AVE	EDR US Hist Auto Stat	Higher	991, 0.188, NW
E34	COUGHLIN AUTO SERVIC	2745 HONOLULU AVE	EDR US Hist Auto Stat	Higher	1042, 0.197, NW
E35	COUGHLIN AUTO SERVIC	2745 HONOLULU AVE	EDR US Hist Auto Stat	Higher	1044, 0.198, NW
E36	COUGHLIN AUTO SERVIC	2751 HONOLULU AVE	EDR US Hist Auto Stat	Higher	1084, 0.205, NW
E37	COUGHLIN AUTO SERVIC	2751 HONOLULU AVE	EDR US Hist Auto Stat	Higher	1084, 0.205, NW
F38		2460 HONOLULU AVE	EDR US Hist Auto Stat	Lower	1099, 0.208, ESE
F39	HAUTER FORD INC.	2460 HONOLULU AVE	HIST UST	Lower	1099, 0.208, ESE

MAPPED SITES SUMMARY

Target Property Address:  
2608 HONOLULU AVE  
MONTROSE, CA 91020

Click on Map ID to see full detail.

MAP ID	SITE NAME	ADDRESS	DATABASE ACRONYMS	RELATIVE ELEVATION	DIST (ft. & mi.) DIRECTION
<a href="#">F40</a>	VISION FORD	2460 HONOLULU AVE	RCRA-SQG, FINDS	Lower	1099, 0.208, ESE
<a href="#">F41</a>	HAUTER FORD INC	2460 HONOLULU AVE	CA FID UST, SWEEPS UST	Lower	1099, 0.208, ESE
<a href="#">G42</a>		3633 ANGELUS AVE	EDR US Hist Auto Stat	Lower	1125, 0.213, SSE
<a href="#">43</a>		3633 URQUIDEZ AVE	EDR US Hist Auto Stat	Lower	1178, 0.223, SSW
<a href="#">G44</a>	SAN FERNANDO VALLEY	GLORIETTA WELLFIELD	Delisted NPL, CERCLIS, US ENG CONTROLS, ROD, HIST...	Lower	1185, 0.224, SSE
<a href="#">F45</a>	AMERICAN ALLIANCE ME	2444 HONOLULU AVE	RCRA NonGen / NLR, FINDS	Lower	1235, 0.234, ESE
<a href="#">F46</a>	DON'S TEXACO SERVICE	2441 HONOLULU AVE	EDR US Hist Auto Stat	Lower	1256, 0.238, ESE
<a href="#">F47</a>	GLENDALE FIRE STATIO	2465 HONOLULU	HIST UST	Lower	1270, 0.241, SE
<a href="#">F48</a>	DON'S TEXACO SERVICE	2441 HONOLULU AVE	EDR US Hist Auto Stat	Lower	1274, 0.241, ESE
<a href="#">F49</a>	MONTEZ TEXACO SERVIC	2441 HONOLULU AV	EDR US Hist Auto Stat	Lower	1274, 0.241, ESE
<a href="#">H50</a>	CHEVRON #20-6229	2817 HONOLULU AVE.	LUST, HIST UST	Higher	1525, 0.289, NW
<a href="#">H51</a>	EXXON #7-3523	2817 HONOLULU	HIST CORTESE, LUST	Higher	1525, 0.289, NW
<a href="#">52</a>	MARY'S CLEANERS	2903 HONOLULU AVE.	SLIC, WIP	Higher	2104, 0.398, NW
<a href="#">I53</a>	HONOLULU CLEANERS	3601 OCEAN VIEW BLVD	RCRA-SQG, FINDS, SLIC, WIP	Lower	2515, 0.476, ESE
<a href="#">I54</a>	1 HR. PHOTO 2 FOR 1	3701 OCEAN VIEW BLVD	SLIC	Lower	2515, 0.476, ESE



# EXECUTIVE SUMMARY

## TARGET PROPERTY SEARCH RESULTS

The target property was not listed in any of the databases searched by EDR.

## DATABASES WITH NO MAPPED SITES

No mapped sites were found in EDR's search of available ("reasonably ascertainable ") government records either on the target property or within the search radius around the target property for the following databases:

## STANDARD ENVIRONMENTAL RECORDS

### ***Federal NPL site list***

NPL..... National Priority List  
Proposed NPL..... Proposed National Priority List Sites  
NPL LIENS..... Federal Superfund Liens

### ***Federal CERCLIS list***

FEDERAL FACILITY..... Federal Facility Site Information listing

### ***Federal CERCLIS NFRAP site List***

CERC-NFRAP..... CERCLIS No Further Remedial Action Planned

### ***Federal RCRA CORRACTS facilities list***

CORRACTS..... Corrective Action Report

### ***Federal RCRA non-CORRACTS TSD facilities list***

RCRA-TSDF..... RCRA - Treatment, Storage and Disposal

### ***Federal RCRA generators list***

RCRA-LQG..... RCRA - Large Quantity Generators  
RCRA-CESQG..... RCRA - Conditionally Exempt Small Quantity Generator

### ***Federal institutional controls / engineering controls registries***

US INST CONTROL..... Sites with Institutional Controls  
LUCIS..... Land Use Control Information System

### ***Federal ERNS list***

ERNS..... Emergency Response Notification System

### ***State- and tribal - equivalent NPL***

RESPONSE..... State Response Sites

## EXECUTIVE SUMMARY

### **State and tribal landfill and/or solid waste disposal site lists**

SWF/LF..... Solid Waste Information System

### **State and tribal leaking storage tank lists**

INDIAN LUST..... Leaking Underground Storage Tanks on Indian Land

### **State and tribal registered storage tank lists**

UST..... Active UST Facilities  
AST..... Aboveground Petroleum Storage Tank Facilities  
INDIAN UST..... Underground Storage Tanks on Indian Land  
FEMA UST..... Underground Storage Tank Listing

### **State and tribal voluntary cleanup sites**

INDIAN VCP..... Voluntary Cleanup Priority Listing  
VCP..... Voluntary Cleanup Program Properties

### **ADDITIONAL ENVIRONMENTAL RECORDS**

#### **Local Brownfield lists**

US BROWNFIELDS..... A Listing of Brownfields Sites

#### **Local Lists of Landfill / Solid Waste Disposal Sites**

ODI..... Open Dump Inventory  
DEBRIS REGION 9..... Torres Martinez Reservation Illegal Dump Site Locations  
SWRCY..... Recycler Database  
HAULERS..... Registered Waste Tire Haulers Listing  
INDIAN ODI..... Report on the Status of Open Dumps on Indian Lands  
WMUDS/SWAT..... Waste Management Unit Database

#### **Local Lists of Hazardous waste / Contaminated Sites**

US CDL..... Clandestine Drug Labs  
SCH..... School Property Evaluation Program  
Toxic Pits..... Toxic Pits Cleanup Act Sites  
AOCONCERN..... San Gabriel Valley Areas of Concern  
CDL..... Clandestine Drug Labs  
US HIST CDL..... National Clandestine Laboratory Register

#### **Local Land Records**

LIENS 2..... CERCLA Lien Information  
LIENS..... Environmental Liens Listing  
DEED..... Deed Restriction Listing

#### **Records of Emergency Release Reports**

HMIRS..... Hazardous Materials Information Reporting System

## EXECUTIVE SUMMARY

CHMIRS.....	California Hazardous Material Incident Report System
LDS.....	Land Disposal Sites Listing
MCS.....	Military Cleanup Sites Listing
SPILLS 90.....	SPILLS 90 data from FirstSearch

### **Other Ascertainable Records**

DOT OPS.....	Incident and Accident Data
DOD.....	Department of Defense Sites
FUDS.....	Formerly Used Defense Sites
CONSENT.....	Superfund (CERCLA) Consent Decrees
UMTRA.....	Uranium Mill Tailings Sites
US MINES.....	Mines Master Index File
TRIS.....	Toxic Chemical Release Inventory System
TSCA.....	Toxic Substances Control Act
FTTS.....	FIFRA/ TSCA Tracking System - FIFRA (Federal Insecticide, Fungicide, & Rodenticide Act)/TSCA (Toxic Substances Control Act)
HIST FTTS.....	FIFRA/TSCA Tracking System Administrative Case Listing
SSTS.....	Section 7 Tracking Systems
ICIS.....	Integrated Compliance Information System
PADS.....	PCB Activity Database System
MLTS.....	Material Licensing Tracking System
RADINFO.....	Radiation Information Database
FINDS.....	Facility Index System/Facility Registry System
RAATS.....	RCRA Administrative Action Tracking System
RMP.....	Risk Management Plans
CA BOND EXP. PLAN.....	Bond Expenditure Plan
NPDES.....	NPDES Permits Listing
UIC.....	UIC Listing
Cortese.....	"Cortese" Hazardous Waste & Substances Sites List
CUPA Listings.....	CUPA Resources List
Notify 65.....	Proposition 65 Records
LA Co. Site Mitigation.....	Site Mitigation List
DRYCLEANERS.....	Cleaner Facilities
LOS ANGELES CO. HMS.....	HMS: Street Number List
ENF.....	Enforcement Action Listing
HAZNET.....	Facility and Manifest Data
EMI.....	Emissions Inventory Data
INDIAN RESERV.....	Indian Reservations
SCRD DRYCLEANERS.....	State Coalition for Remediation of Drycleaners Listing
US AIRS.....	Aerometric Information Retrieval System Facility Subsystem
HWP.....	EnviroStor Permitted Facilities Listing
HWT.....	Registered Hazardous Waste Transporter Database
PROC.....	Certified Processors Database
Financial Assurance.....	Financial Assurance Information Listing
WDS.....	Waste Discharge System
MWMP.....	Medical Waste Management Program Listing
COAL ASH EPA.....	Coal Combustion Residues Surface Impoundments List
US FIN ASSUR.....	Financial Assurance Information
EPA WATCH LIST.....	EPA WATCH LIST
LEAD SMELTERS.....	Lead Smelter Sites
PCB TRANSFORMER.....	PCB Transformer Registration Database
COAL ASH DOE.....	Steam-Electric Plant Operation Data
2020 COR ACTION.....	2020 Corrective Action Program List
PRP.....	Potentially Responsible Parties

# EXECUTIVE SUMMARY

## EDR HIGH RISK HISTORICAL RECORDS

### ***EDR Exclusive Records***

EDR MGP..... EDR Proprietary Manufactured Gas Plants

## EDR RECOVERED GOVERNMENT ARCHIVES

### ***Exclusive Recovered Govt. Archives***

RGA LUST..... Recovered Government Archive Leaking Underground Storage Tank  
RGA LF..... Recovered Government Archive Solid Waste Facilities List

## SURROUNDING SITES: SEARCH RESULTS

Surrounding sites were identified in the following databases.

Elevations have been determined from the USGS Digital Elevation Model and should be evaluated on a relative (not an absolute) basis. Relative elevation information between sites of close proximity should be field verified. Sites with an elevation equal to or higher than the target property have been differentiated below from sites with an elevation lower than the target property. Page numbers and map identification numbers refer to the EDR Radius Map report where detailed data on individual sites can be reviewed.

Sites listed in ***bold italics*** are in multiple databases.

Unmappable (orphan) sites are not considered in the foregoing analysis.

## STANDARD ENVIRONMENTAL RECORDS

### ***Federal Delisted NPL site list***

Delisted NPL: The National Oil and Hazardous Substances Pollution Contingency Plan (NCP) establishes the criteria that the EPA uses to delete sites from the NPL. In accordance with 40 CFR 300.425.(e), sites may be deleted from the NPL where no further response is appropriate.

A review of the Delisted NPL list, as provided by EDR, and dated 12/16/2014 has revealed that there is 1 Delisted NPL site within approximately 1 mile of the target property.

<u>Lower Elevation</u>	<u>Address</u>	<u>Direction / Distance</u>	<u>Map ID</u>	<u>Page</u>
<b><i>SAN FERNANDO VALLEY</i></b>	<b><i>GLORIETTA WELLFIELD</i></b>	<b><i>SSE 1/8 - 1/4 (0.224 mi.)</i></b>	<b><i>G44</i></b>	<b><i>30</i></b>

### ***Federal CERCLIS list***

CERCLIS: The Comprehensive Environmental Response, Compensation and Liability Information System contains data on potentially hazardous waste sites that have been reported to the USEPA by states, municipalities, private companies and private persons, pursuant to Section 103 of the Comprehensive Environmental Response, Compensation and Liability Act (CERCLA). CERCLIS contains sites which are either

## EXECUTIVE SUMMARY

proposed to or on the National Priorities List (NPL) and sites which are in the screening and assessment phase for possible inclusion on the NPL.

A review of the CERCLIS list, as provided by EDR, and dated 10/25/2013 has revealed that there is 1 CERCLIS site within approximately 0.5 miles of the target property.

<u>Lower Elevation</u>	<u>Address</u>	<u>Direction / Distance</u>	<u>Map ID</u>	<u>Page</u>
SAN FERNANDO VALLEY	GLORIETTA WELLFIELD	SSE 1/8 - 1/4 (0.224 mi.)	G44	30

### ***Federal RCRA generators list***

RCRA-SQG: RCRAInfo is EPA's comprehensive information system, providing access to data supporting the Resource Conservation and Recovery Act (RCRA) of 1976 and the Hazardous and Solid Waste Amendments (HSWA) of 1984. The database includes selective information on sites which generate, transport, store, treat and/or dispose of hazardous waste as defined by the Resource Conservation and Recovery Act (RCRA). Small quantity generators (SQGs) generate between 100 kg and 1,000 kg of hazardous waste per month.

A review of the RCRA-SQG list, as provided by EDR, and dated 12/09/2014 has revealed that there are 3 RCRA-SQG sites within approximately 0.25 miles of the target property.

<u>Equal/Higher Elevation</u>	<u>Address</u>	<u>Direction / Distance</u>	<u>Map ID</u>	<u>Page</u>
MONTROSE AUTO PARTS	2662 HONOLULU AVE	NW 0 - 1/8 (0.083 mi.)	C14	14
MONTROSE TRANSMISSIO	2737 HONOLULU AVE	NW 1/8 - 1/4 (0.188 mi.)	E32	22

<u>Lower Elevation</u>	<u>Address</u>	<u>Direction / Distance</u>	<u>Map ID</u>	<u>Page</u>
VISION FORD	2460 HONOLULU AVE	ESE 1/8 - 1/4 (0.208 mi.)	F40	27

### ***Federal institutional controls / engineering controls registries***

US ENG CONTROLS: A listing of sites with engineering controls in place.

A review of the US ENG CONTROLS list, as provided by EDR, and dated 09/18/2014 has revealed that there is 1 US ENG CONTROLS site within approximately 0.5 miles of the target property.

<u>Lower Elevation</u>	<u>Address</u>	<u>Direction / Distance</u>	<u>Map ID</u>	<u>Page</u>
SAN FERNANDO VALLEY	GLORIETTA WELLFIELD	SSE 1/8 - 1/4 (0.224 mi.)	G44	30

### ***State- and tribal - equivalent CERCLIS***

ENVIROSTOR: The Department of Toxic Substances Control's (DTSC's) Site Mitigation and Brownfields Reuse Program's (SMBRP's) EnviroStor database identifies sites that have known contamination or sites for which there may be reasons to investigate further. The database includes the following site types: Federal Superfund sites (National Priorities List (NPL)); State Response, including Military Facilities and State Superfund; Voluntary Cleanup; and School sites. EnviroStor provides similar information to the information that was available in CalSites, and provides additional site information, including, but not limited to, identification of formerly-contaminated properties that have been released for reuse, properties where

## EXECUTIVE SUMMARY

environmental deed restrictions have been recorded to prevent inappropriate land uses, and risk characterization information that is used to assess potential impacts to public health and the environment at contaminated sites.

A review of the ENVIROSTOR list, as provided by EDR, and dated 03/11/2015 has revealed that there is 1 ENVIROSTOR site within approximately 1 mile of the target property.

<u>Lower Elevation</u>	<u>Address</u>	<u>Direction / Distance</u>	<u>Map ID</u>	<u>Page</u>
<b>SAN FERNANDO VALLEY</b> Facility Id: 19990010 Status: No Further Action	<b>GLORIETTA WELLFIELD</b>	<b>SSE 1/8 - 1/4 (0.224 mi.)</b>	<b>G44</b>	<b>30</b>

### **State and tribal leaking storage tank lists**

LUST: The Leaking Underground Storage Tank Incident Reports contain an inventory of reported leaking underground storage tank incidents. The data come from the State Water Resources Control Board Leaking Underground Storage Tank Information System.

A review of the LUST list, as provided by EDR, and dated 03/13/2015 has revealed that there are 2 LUST sites within approximately 0.5 miles of the target property.

<u>Equal/Higher Elevation</u>	<u>Address</u>	<u>Direction / Distance</u>	<u>Map ID</u>	<u>Page</u>
<b>CHEVRON #20-6229</b> Global Id: T0603749488 Global Id: T0603702065 Status: Open - Site Assessment Status: Completed - Case Closed	<b>2817 HONOLULU AVE.</b>	<b>NW 1/4 - 1/2 (0.289 mi.)</b>	<b>H50</b>	<b>46</b>
<b>EXXON #7-3523</b> Global ID: T0603702065 Facility Id: 912140025 Status: Case Closed	<b>2817 HONOLULU</b>	<b>NW 1/4 - 1/2 (0.289 mi.)</b>	<b>H51</b>	<b>50</b>

SLIC: SLIC Region comes from the California Regional Water Quality Control Board.

A review of the SLIC list, as provided by EDR, and dated 03/13/2015 has revealed that there are 4 SLIC sites within approximately 0.5 miles of the target property.

<u>Equal/Higher Elevation</u>	<u>Address</u>	<u>Direction / Distance</u>	<u>Map ID</u>	<u>Page</u>
<b>MARY'S CLEANERS</b> Global Id: SL603799594 Facility Status: Open - Inactive	<b>2903 HONOLULU AVE.</b>	<b>NW 1/4 - 1/2 (0.398 mi.)</b>	<b>52</b>	<b>51</b>
<b>Lower Elevation</b>	<b>Address</b>	<b>Direction / Distance</b>	<b>Map ID</b>	<b>Page</b>
<b>ROSS ELECTRIC SHAVER</b> Global Id: SL603799595 Facility Status: Open - Inactive	<b>2527 HONOLULU AVE.</b>	<b>SE 0 - 1/8 (0.094 mi.)</b>	<b>B18</b>	<b>17</b>
<b>HONOLULU CLEANERS</b> Global Id: SL603799575 Facility Status: Open - Site Assessment	<b>3601 OCEAN VIEW BLVD</b>	<b>ESE 1/4 - 1/2 (0.476 mi.)</b>	<b>I53</b>	<b>52</b>
<b>1 HR. PHOTO 2 FOR 1</b> Global Id: SL603799583 Facility Status: Open - Site Assessment	<b>3701 OCEAN VIEW BLVD</b>	<b>ESE 1/4 - 1/2 (0.476 mi.)</b>	<b>I54</b>	<b>54</b>

## EXECUTIVE SUMMARY

### ADDITIONAL ENVIRONMENTAL RECORDS

#### ***Local Lists of Hazardous waste / Contaminated Sites***

HIST Cal-Sites: Formerly known as ASPIS, this database contains both known and potential hazardous substance sites. The source is the California Department of Toxic Substance Control. No longer updated by the state agency. It has been replaced by ENVIROSTOR.

A review of the HIST Cal-Sites list, as provided by EDR, and dated 08/08/2005 has revealed that there is 1 HIST Cal-Sites site within approximately 1 mile of the target property.

<u>Lower Elevation</u>	<u>Address</u>	<u>Direction / Distance</u>	<u>Map ID</u>	<u>Page</u>
<b>SAN FERNANDO VALLEY</b>	<b>GLORIETTA WELLFIELD</b>	<b>SSE 1/8 - 1/4 (0.224 mi.)</b>	<b>G44</b>	<b>30</b>

#### ***Local Lists of Registered Storage Tanks***

CA FID UST: The Facility Inventory Database contains active and inactive underground storage tank locations. The source is the State Water Resource Control Board.

A review of the CA FID UST list, as provided by EDR, and dated 10/31/1994 has revealed that there are 3 CA FID UST sites within approximately 0.25 miles of the target property.

<u>Equal/Higher Elevation</u>	<u>Address</u>	<u>Direction / Distance</u>	<u>Map ID</u>	<u>Page</u>
O'HAIRS MACHINE & PA Facility Id: 19019905 Status: A	2735 HONOLULU AVE	NW 1/8 - 1/4 (0.185 mi.)	E29	21
<u>Lower Elevation</u>	<u>Address</u>	<u>Direction / Distance</u>	<u>Map ID</u>	<u>Page</u>
<b>GLENDALE FIRE STATIO</b> Facility Id: 19047899 Status: A	<b>2465 HONOLULU AVE</b>	<b>SE 1/8 - 1/4 (0.155 mi.)</b>	<b>D23</b>	<b>18</b>
<b>HAUTER FORD INC</b> Facility Id: 19021384 Status: I	<b>2460 HONOLULU AVE</b>	<b>ESE 1/8 - 1/4 (0.208 mi.)</b>	<b>F41</b>	<b>28</b>

HIST UST: Historical UST Registered Database.

A review of the HIST UST list, as provided by EDR, and dated 10/15/1990 has revealed that there are 3 HIST UST sites within approximately 0.25 miles of the target property.

<u>Equal/Higher Elevation</u>	<u>Address</u>	<u>Direction / Distance</u>	<u>Map ID</u>	<u>Page</u>
O'HAIR'S MACHINE & P Facility Id: 00000064483	2735 HONOLULU AVE	NW 1/8 - 1/4 (0.185 mi.)	E28	20
<u>Lower Elevation</u>	<u>Address</u>	<u>Direction / Distance</u>	<u>Map ID</u>	<u>Page</u>
HAUTER FORD INC. Facility Id: 00000007783	2460 HONOLULU AVE	ESE 1/8 - 1/4 (0.208 mi.)	F39	26

## EXECUTIVE SUMMARY

<u>Lower Elevation</u>	<u>Address</u>	<u>Direction / Distance</u>	<u>Map ID</u>	<u>Page</u>
<b>GLENDALE FIRE STATIO</b> Facility Id: 00000020656	2465 HONOLULU	SE 1/8 - 1/4 (0.241 mi.)	F47	44

SWEEPS UST: Statewide Environmental Evaluation and Planning System. This underground storage tank listing was updated and maintained by a company contacted by the SWRCB in the early 1990's. The listing is no longer updated or maintained. The local agency is the contact for more information on a site on the SWEEPS list.

A review of the SWEEPS UST list, as provided by EDR, and dated 06/01/1994 has revealed that there are 3 SWEEPS UST sites within approximately 0.25 miles of the target property.

<u>Equal/Higher Elevation</u>	<u>Address</u>	<u>Direction / Distance</u>	<u>Map ID</u>	<u>Page</u>
<b>O'HAIRS MACHINE &amp; PA</b> Comp Number: 10604 Status: A Tank Status: A	2735 HONOLULU AVE B	NW 1/8 - 1/4 (0.185 mi.)	E31	22

<u>Lower Elevation</u>	<u>Address</u>	<u>Direction / Distance</u>	<u>Map ID</u>	<u>Page</u>
<b>GLENDALE FIRE STATIO</b> Comp Number: 10419 Status: A Tank Status: A	<b>2465 HONOLULU AVE</b>	<b>SE 1/8 - 1/4 (0.155 mi.)</b>	<b>D23</b>	<b>18</b>
<b>HAUTER FORD INC</b> Comp Number: 11902	<b>2460 HONOLULU AVE</b>	<b>ESE 1/8 - 1/4 (0.208 mi.)</b>	<b>F41</b>	<b>28</b>

### Other Ascertainable Records

RCRA NonGen / NLR: RCRAInfo is EPA's comprehensive information system, providing access to data supporting the Resource Conservation and Recovery Act (RCRA) of 1976 and the Hazardous and Solid Waste Amendments (HSWA) of 1984. The database includes selective information on sites which generate, transport, store, treat and/or dispose of hazardous waste as defined by the Resource Conservation and Recovery Act (RCRA). Non-Generators do not presently generate hazardous waste.

A review of the RCRA NonGen / NLR list, as provided by EDR, and dated 12/09/2014 has revealed that there is 1 RCRA NonGen / NLR site within approximately 0.25 miles of the target property.

<u>Lower Elevation</u>	<u>Address</u>	<u>Direction / Distance</u>	<u>Map ID</u>	<u>Page</u>
<b>AMERICAN ALLIANCE ME</b>	<b>2444 HONOLULU AVE</b>	<b>ESE 1/8 - 1/4 (0.234 mi.)</b>	<b>F45</b>	<b>42</b>

ROD: Record of Decision. ROD documents mandate a permanent remedy at an NPL (Superfund) site containing technical and health information to aid the cleanup.

A review of the ROD list, as provided by EDR, and dated 11/25/2013 has revealed that there is 1 ROD site within approximately 1 mile of the target property.

<u>Lower Elevation</u>	<u>Address</u>	<u>Direction / Distance</u>	<u>Map ID</u>	<u>Page</u>
<b>SAN FERNANDO VALLEY</b>	<b>GLORIETTA WELLFIELD</b>	<b>SSE 1/8 - 1/4 (0.224 mi.)</b>	<b>G44</b>	<b>30</b>



## EXECUTIVE SUMMARY

HIST CORTESE: The sites for the list are designated by the State Water Resource Control Board [LUST], the Integrated Waste Board [SWF/LS], and the Department of Toxic Substances Control [CALSTATES]. This listing is no longer updated by the state agency.

A review of the HIST CORTESE list, as provided by EDR, and dated 04/01/2001 has revealed that there are 2 HIST CORTESE sites within approximately 0.5 miles of the target property.

<u>Equal/Higher Elevation</u>	<u>Address</u>	<u>Direction / Distance</u>	<u>Map ID</u>	<u>Page</u>
<b>EXXON #7-3523</b> Reg Id: 912140025	<b>2817 HONOLULU</b>	<b>NW 1/4 - 1/2 (0.289 mi.)</b>	<b>H51</b>	<b>50</b>

<u>Lower Elevation</u>	<u>Address</u>	<u>Direction / Distance</u>	<u>Map ID</u>	<u>Page</u>
<b>SAN FERNANDO VALLEY</b> Reg Id: 19990010	<b>GLORIETTA WELLFIELD</b>	<b>SSE 1/8 - 1/4 (0.224 mi.)</b>	<b>G44</b>	<b>30</b>

WIP: Well Investigation Program case in the San Gabriel and San Fernando Valley area.

A review of the WIP list, as provided by EDR, and dated 07/03/2009 has revealed that there is 1 WIP site within approximately 0.25 miles of the target property.

<u>Lower Elevation</u>	<u>Address</u>	<u>Direction / Distance</u>	<u>Map ID</u>	<u>Page</u>
<b>ROSS ELECTRIC SHAVER</b> Facility Status: Backlog	<b>2527 HONOLULU AVE.</b>	<b>SE 0 - 1/8 (0.094 mi.)</b>	<b>B18</b>	<b>17</b>

### EDR HIGH RISK HISTORICAL RECORDS

#### ***EDR Exclusive Records***

EDR US Hist Auto Stat: EDR has searched selected national collections of business directories and has collected listings of potential gas station/filling station/service station sites that were available to EDR researchers. EDR's review was limited to those categories of sources that might, in EDR's opinion, include gas station/filling station/service station establishments. The categories reviewed included, but were not limited to gas, gas station, gasoline station, filling station, auto, automobile repair, auto service station, service station, etc. This database falls within a category of information EDR classifies as "High Risk Historical Records", or HRHR. EDR's HRHR effort presents unique and sometimes proprietary data about past sites and operations that typically create environmental concerns, but may not show up in current government records searches.

A review of the EDR US Hist Auto Stat list, as provided by EDR, has revealed that there are 28 EDR US Hist Auto Stat sites within approximately 0.25 miles of the target property.

<u>Equal/Higher Elevation</u>	<u>Address</u>	<u>Direction / Distance</u>	<u>Map ID</u>	<u>Page</u>
Not reported	2662 HONOLULU AVE	NW 0 - 1/8 (0.083 mi.)	C15	16
Not reported	2735 HONOLULU AVE	NW 1/8 - 1/4 (0.185 mi.)	E30	21
Not reported	2737 HONOLULU AVE	NW 1/8 - 1/4 (0.188 mi.)	E33	24
COUGHLIN AUTO SERVIC	2745 HONOLULU AVE	NW 1/8 - 1/4 (0.197 mi.)	E34	24
COUGHLIN AUTO SERVIC	2745 HONOLULU AVE	NW 1/8 - 1/4 (0.198 mi.)	E35	24
COUGHLIN AUTO SERVIC	2751 HONOLULU AVE	NW 1/8 - 1/4 (0.205 mi.)	E36	25
COUGHLIN AUTO SERVIC	2751 HONOLULU AVE	NW 1/8 - 1/4 (0.205 mi.)	E37	26

<u>Lower Elevation</u>	<u>Address</u>	<u>Direction / Distance</u>	<u>Map ID</u>	<u>Page</u>
Not reported	2604 HONOLULU AVE	ESE 0 - 1/8 (0.009 mi.)	A1	8

## EXECUTIVE SUMMARY

<u>Lower Elevation</u>	<u>Address</u>	<u>Direction / Distance</u>	<u>Map ID</u>	<u>Page</u>
DON'S CHEVRON SERVIC	2600 HONOLULU AVE	SSE 0 - 1/8 (0.015 mi.)	A3	9
ALLCORN MELVIN G CHE	2600 HONOLULU AVE	SSE 0 - 1/8 (0.015 mi.)	A4	9
ALEX'S CHEVRON	2600 HONOLULU AVE	SSE 0 - 1/8 (0.015 mi.)	A5	9
PAUL S GARAGE	2535 HONOLULU AVE	ESE 0 - 1/8 (0.064 mi.)	B6	10
BILL S AUTO SERVICE	2535 HONOLULU AV	ESE 0 - 1/8 (0.064 mi.)	B7	10
DAVID'S FLYING A SER	2552 HONOLULU AVE	SE 0 - 1/8 (0.067 mi.)	B8	12
COLLINS CLAUDE B	2552 HONOLULU AVE	SE 0 - 1/8 (0.067 mi.)	B9	12
FRANCIS SHELL SERVIC	2550 HONOLULU AVE	SE 0 - 1/8 (0.070 mi.)	B10	12
FRANCIS SHELL SERVIC	2550 HONOLULU AV	SE 0 - 1/8 (0.070 mi.)	B11	13
PERUSSI SHELL SERVIC	2550 HONOLULU AVE	SE 0 - 1/8 (0.070 mi.)	B12	13
HELLI AUTO REPAIR	3729 ROSEMONT AVE	S 0 - 1/8 (0.072 mi.)	13	14
Not reported	2535 W HONOLULU AVE	SE 0 - 1/8 (0.089 mi.)	B16	16
STRAUSS JOHN L	2465 HONOLULU AV	SE 1/8 - 1/4 (0.155 mi.)	D24	19
STRAUSS JOHN L	2465 HONOLULU AVE	SE 1/8 - 1/4 (0.159 mi.)	D27	20
Not reported	2460 HONOLULU AVE	ESE 1/8 - 1/4 (0.208 mi.)	F38	26
Not reported	3633 ANGELUS AVE	SSE 1/8 - 1/4 (0.213 mi.)	G42	29
Not reported	3633 URQUIDEZ AVE	SSW 1/8 - 1/4 (0.223 mi.)	43	30
DON'S TEXACO SERVICE	2441 HONOLULU AVE	ESE 1/8 - 1/4 (0.238 mi.)	F46	44
DON'S TEXACO SERVICE	2441 HONOLULU AVE	ESE 1/8 - 1/4 (0.241 mi.)	F48	45
MONTEZ TEXACO SERVIC	2441 HONOLULU AV	ESE 1/8 - 1/4 (0.241 mi.)	F49	46

EDR US Hist Cleaners: EDR has searched selected national collections of business directories and has collected listings of potential dry cleaner sites that were available to EDR researchers. EDR's review was limited to those categories of sources that might, in EDR's opinion, include dry cleaning establishments. The categories reviewed included, but were not limited to dry cleaners, cleaners, laundry, laundromat, cleaning/laundry, wash & dry etc. This database falls within a category of information EDR classifies as "High Risk Historical Records", or HRHR. EDR's HRHR effort presents unique and sometimes proprietary data about past sites and operations that typically create environmental concerns, but may not show up in current government records searches.

A review of the EDR US Hist Cleaners list, as provided by EDR, has revealed that there are 8 EDR US Hist Cleaners sites within approximately 0.25 miles of the target property.

<u>Equal/Higher Elevation</u>	<u>Address</u>	<u>Direction / Distance</u>	<u>Map ID</u>	<u>Page</u>
SANDSTROM S CUSTOM M	2626 HONOLULU AV	NW 0 - 1/8 (0.009 mi.)	A2	9

  

<u>Lower Elevation</u>	<u>Address</u>	<u>Direction / Distance</u>	<u>Map ID</u>	<u>Page</u>
Not reported	2527 HONOLULU AVE	SE 0 - 1/8 (0.094 mi.)	B17	16
JACK'S SPEED WASH	2512 HONOLULU AVE	SE 0 - 1/8 (0.111 mi.)	B19	17
JACK S SPEED WASH	2512 HONOLULU AVE	SE 0 - 1/8 (0.113 mi.)	B20	18
JACK S SPEED WASH	2512 HONOLULU AV	SE 0 - 1/8 (0.113 mi.)	B21	18
CLEAN SCENE CLEANERS	2502 HONOLULU AVE	SE 1/8 - 1/4 (0.150 mi.)	D22	18
BELFAIR CLEANERS	2502 HONOLULU AV	SE 1/8 - 1/4 (0.155 mi.)	D25	20
BELFAIR CLEANERS	2502 HONOLULU AVE	SE 1/8 - 1/4 (0.155 mi.)	D26	20

## EXECUTIVE SUMMARY

There were no unmapped sites in this report.

# OVERVIEW MAP - 4294573.2S

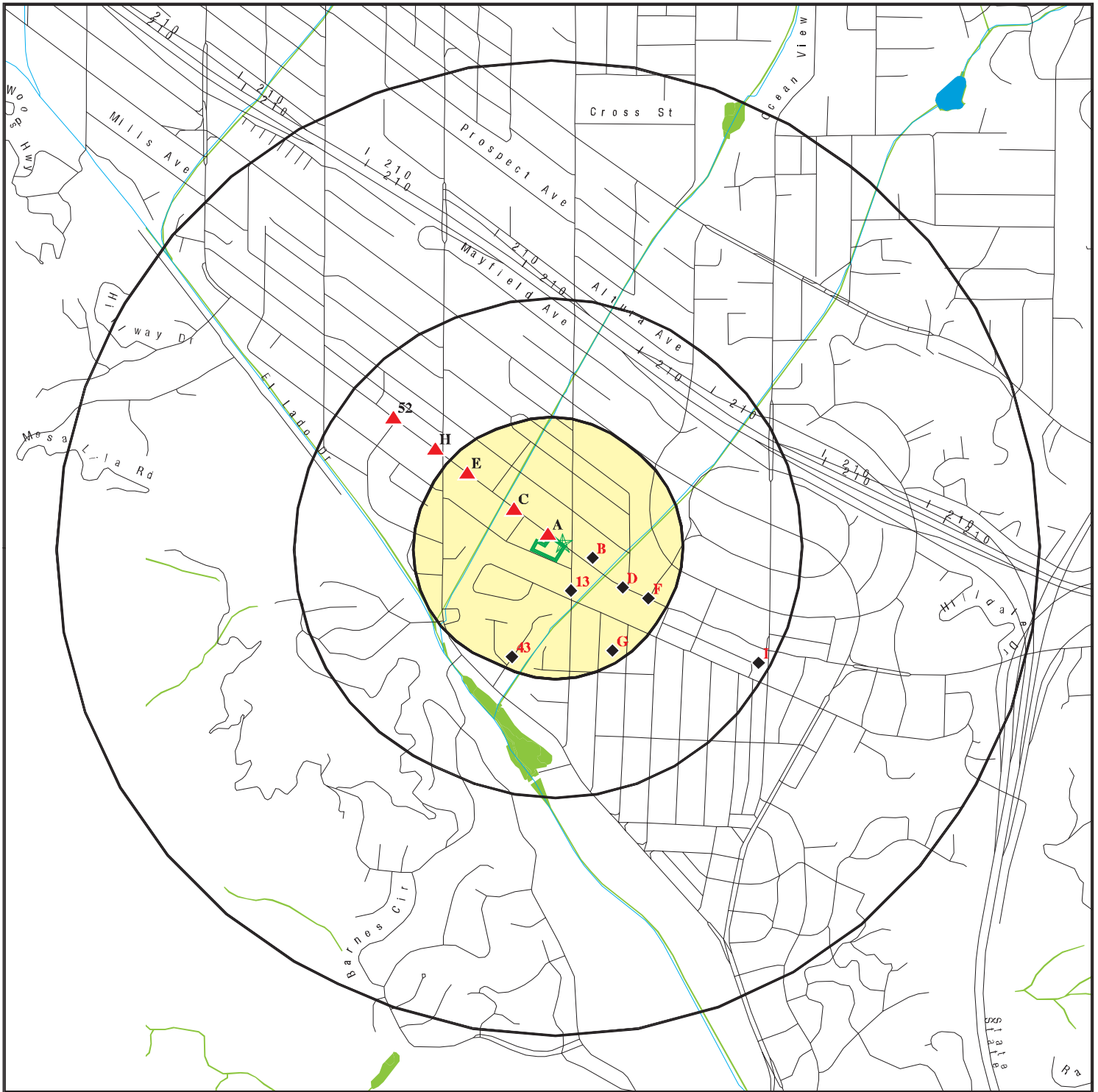

Target Property

Sites at elevations higher than or equal to the target property

Sites at elevations lower than the target property

Manufactured Gas Plants

National Priority List Sites

Dept. Defense Sites

Indian Reservations BIA

Oil & Gas pipelines from USGS

100-year flood zone

500-year flood zone

National Wetland Inventory

Areas of Concern



This report includes Interactive Map Layers to display and/or hide map information. The legend includes only those icons for the default map view.

SITE NAME: 6359372-ESAI  
 ADDRESS: 2608 Honolulu Ave  
 Montrose CA 91020  
 LAT/LONG: 34.2087 / 118.2356

CLIENT: ODIC Environmental  
 CONTACT: Frank Trinidad  
 INQUIRY #: 4294573.2s  
 DATE: May 14, 2015 12:05 pm

# DETAIL MAP - 4294573.2S



Target Property

Sites at elevations higher than or equal to the target property

Sites at elevations lower than the target property

Manufactured Gas Plants

Sensitive Receptors

National Priority List Sites

Dept. Defense Sites

Indian Reservations BIA

Oil & Gas pipelines from USGS

100-year flood zone

500-year flood zone

National Wetland Inventory

Areas of Concern

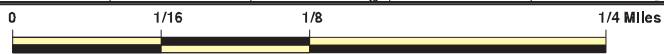

This report includes Interactive Map Layers to display and/or hide map information. The legend includes only those icons for the default map view.

SITE NAME: 6359372-ESAI  
 ADDRESS: 2608 Honolulu Ave  
 Montrose CA 91020  
 LAT/LONG: 34.2087 / 118.2356

CLIENT: ODIC Environmental  
 CONTACT: Frank Trinidad  
 INQUIRY #: 4294573.2s  
 DATE: May 14, 2015 12:07 pm

## MAP FINDINGS SUMMARY

Database	Search Distance (Miles)	Target Property	< 1/8	1/8 - 1/4	1/4 - 1/2	1/2 - 1	> 1	Total Plotted
<b>STANDARD ENVIRONMENTAL RECORDS</b>								
<b><i>Federal NPL site list</i></b>								
NPL	1.000		0	0	0	0	NR	0
Proposed NPL	1.000		0	0	0	0	NR	0
NPL LIENS	TP		NR	NR	NR	NR	NR	0
<b><i>Federal Delisted NPL site list</i></b>								
Delisted NPL	1.000		0	1	0	0	NR	1
<b><i>Federal CERCLIS list</i></b>								
CERCLIS	0.500		0	1	0	NR	NR	1
FEDERAL FACILITY	0.500		0	0	0	NR	NR	0
<b><i>Federal CERCLIS NFRAP site List</i></b>								
CERC-NFRAP	0.500		0	0	0	NR	NR	0
<b><i>Federal RCRA CORRACTS facilities list</i></b>								
CORRACTS	1.000		0	0	0	0	NR	0
<b><i>Federal RCRA non-CORRACTS TSD facilities list</i></b>								
RCRA-TSDF	0.500		0	0	0	NR	NR	0
<b><i>Federal RCRA generators list</i></b>								
RCRA-LQG	0.250		0	0	NR	NR	NR	0
RCRA-SQG	0.250		1	2	NR	NR	NR	3
RCRA-CESQG	0.250		0	0	NR	NR	NR	0
<b><i>Federal institutional controls / engineering controls registries</i></b>								
US ENG CONTROLS	0.500		0	1	0	NR	NR	1
US INST CONTROL	0.500		0	0	0	NR	NR	0
LUCIS	0.500		0	0	0	NR	NR	0
<b><i>Federal ERNS list</i></b>								
ERNS	TP		NR	NR	NR	NR	NR	0
<b><i>State- and tribal - equivalent NPL</i></b>								
RESPONSE	1.000		0	0	0	0	NR	0
<b><i>State- and tribal - equivalent CERCLIS</i></b>								
ENVIROSTOR	1.000		0	1	0	0	NR	1
<b><i>State and tribal landfill and/or solid waste disposal site lists</i></b>								
SWF/LF	0.500		0	0	0	NR	NR	0
<b><i>State and tribal leaking storage tank lists</i></b>								
LUST	0.500		0	0	2	NR	NR	2

## MAP FINDINGS SUMMARY

Database	Search Distance (Miles)	Target Property	< 1/8	1/8 - 1/4	1/4 - 1/2	1/2 - 1	> 1	Total Plotted
SLIC	0.500		1	0	3	NR	NR	4
INDIAN LUST	0.500		0	0	0	NR	NR	0
<b>State and tribal registered storage tank lists</b>								
UST	0.250		0	0	NR	NR	NR	0
AST	0.250		0	0	NR	NR	NR	0
INDIAN UST	0.250		0	0	NR	NR	NR	0
FEMA UST	0.250		0	0	NR	NR	NR	0
<b>State and tribal voluntary cleanup sites</b>								
INDIAN VCP	0.500		0	0	0	NR	NR	0
VCP	0.500		0	0	0	NR	NR	0
<b>ADDITIONAL ENVIRONMENTAL RECORDS</b>								
<b>Local Brownfield lists</b>								
US BROWNFIELDS	0.500		0	0	0	NR	NR	0
<b>Local Lists of Landfill / Solid Waste Disposal Sites</b>								
ODI	0.500		0	0	0	NR	NR	0
DEBRIS REGION 9	0.500		0	0	0	NR	NR	0
SWRCY	0.500		0	0	0	NR	NR	0
HAULERS	TP		NR	NR	NR	NR	NR	0
INDIAN ODI	0.500		0	0	0	NR	NR	0
WMUDS/SWAT	0.500		0	0	0	NR	NR	0
<b>Local Lists of Hazardous waste / Contaminated Sites</b>								
US CDL	TP		NR	NR	NR	NR	NR	0
HIST Cal-Sites	1.000		0	1	0	0	NR	1
SCH	0.250		0	0	NR	NR	NR	0
Toxic Pits	1.000		0	0	0	0	NR	0
AOCONCERN	1.000		0	0	0	0	NR	0
CDL	TP		NR	NR	NR	NR	NR	0
US HIST CDL	TP		NR	NR	NR	NR	NR	0
<b>Local Lists of Registered Storage Tanks</b>								
CA FID UST	0.250		0	3	NR	NR	NR	3
HIST UST	0.250		0	3	NR	NR	NR	3
SWEEPS UST	0.250		0	3	NR	NR	NR	3
<b>Local Land Records</b>								
LIENS 2	TP		NR	NR	NR	NR	NR	0
LIENS	TP		NR	NR	NR	NR	NR	0
DEED	0.500		0	0	0	NR	NR	0
<b>Records of Emergency Release Reports</b>								
HMIRS	TP		NR	NR	NR	NR	NR	0
CHMIRS	TP		NR	NR	NR	NR	NR	0

## MAP FINDINGS SUMMARY

Database	Search Distance (Miles)	Target Property	< 1/8	1/8 - 1/4	1/4 - 1/2	1/2 - 1	> 1	Total Plotted
LDS	TP		NR	NR	NR	NR	NR	0
MCS	TP		NR	NR	NR	NR	NR	0
SPILLS 90	TP		NR	NR	NR	NR	NR	0
<b>Other Ascertainable Records</b>								
RCRA NonGen / NLR	0.250		0	1	NR	NR	NR	1
DOT OPS	TP		NR	NR	NR	NR	NR	0
DOD	1.000		0	0	0	0	NR	0
FUDS	1.000		0	0	0	0	NR	0
CONSENT	1.000		0	0	0	0	NR	0
ROD	1.000		0	1	0	0	NR	1
UMTRA	0.500		0	0	0	NR	NR	0
US MINES	0.250		0	0	NR	NR	NR	0
TRIS	TP		NR	NR	NR	NR	NR	0
TSCA	TP		NR	NR	NR	NR	NR	0
FTTS	TP		NR	NR	NR	NR	NR	0
HIST FTTS	TP		NR	NR	NR	NR	NR	0
SSTS	TP		NR	NR	NR	NR	NR	0
ICIS	TP		NR	NR	NR	NR	NR	0
PADS	TP		NR	NR	NR	NR	NR	0
MLTS	TP		NR	NR	NR	NR	NR	0
RADINFO	TP		NR	NR	NR	NR	NR	0
FINDS	TP		NR	NR	NR	NR	NR	0
RAATS	TP		NR	NR	NR	NR	NR	0
RMP	TP		NR	NR	NR	NR	NR	0
CA BOND EXP. PLAN	1.000		0	0	0	0	NR	0
NPDES	TP		NR	NR	NR	NR	NR	0
UIC	TP		NR	NR	NR	NR	NR	0
Cortese	0.500		0	0	0	NR	NR	0
HIST CORTESE	0.500		0	1	1	NR	NR	2
CUPA Listings	0.250		0	0	NR	NR	NR	0
Notify 65	1.000		0	0	0	0	NR	0
LA Co. Site Mitigation	TP		NR	NR	NR	NR	NR	0
DRYCLEANERS	0.250		0	0	NR	NR	NR	0
LOS ANGELES CO. HMS	TP		NR	NR	NR	NR	NR	0
WIP	0.250		1	0	NR	NR	NR	1
ENF	TP		NR	NR	NR	NR	NR	0
HAZNET	TP		NR	NR	NR	NR	NR	0
EMI	TP		NR	NR	NR	NR	NR	0
INDIAN RESERV	1.000		0	0	0	0	NR	0
SCRD DRYCLEANERS	0.500		0	0	0	NR	NR	0
US AIRS	TP		NR	NR	NR	NR	NR	0
HWP	1.000		0	0	0	0	NR	0
HWT	0.250		0	0	NR	NR	NR	0
PROC	0.500		0	0	0	NR	NR	0
Financial Assurance	TP		NR	NR	NR	NR	NR	0
WDS	TP		NR	NR	NR	NR	NR	0
MWMP	0.250		0	0	NR	NR	NR	0
COAL ASH EPA	0.500		0	0	0	NR	NR	0
US FIN ASSUR	TP		NR	NR	NR	NR	NR	0
EPA WATCH LIST	TP		NR	NR	NR	NR	NR	0



## MAP FINDINGS SUMMARY

Database	Search Distance (Miles)	Target Property	< 1/8	1/8 - 1/4	1/4 - 1/2	1/2 - 1	> 1	Total Plotted
LEAD SMELTERS	TP		NR	NR	NR	NR	NR	0
PCB TRANSFORMER	TP		NR	NR	NR	NR	NR	0
COAL ASH DOE	TP		NR	NR	NR	NR	NR	0
2020 COR ACTION	0.250		0	0	NR	NR	NR	0
PRP	TP		NR	NR	NR	NR	NR	0

### EDR HIGH RISK HISTORICAL RECORDS

#### *EDR Exclusive Records*

EDR MGP	1.000		0	0	0	0	NR	0
EDR US Hist Auto Stat	0.250		14	14	NR	NR	NR	28
EDR US Hist Cleaners	0.250		5	3	NR	NR	NR	8

### EDR RECOVERED GOVERNMENT ARCHIVES

#### *Exclusive Recovered Govt. Archives*

RGA LUST	TP		NR	NR	NR	NR	NR	0
RGA LF	TP		NR	NR	NR	NR	NR	0

- Totals --		0	22	36	6	0	0	64
-------------	--	---	----	----	---	---	---	----

#### NOTES:

TP = Target Property

NR = Not Requested at this Search Distance

Sites may be listed in more than one database

Map ID  
Direction  
Distance  
Elevation

MAP FINDINGS

Site

Database(s)

EDR ID Number  
EPA ID Number

A1  
ESE  
< 1/8  
0.009 mi.  
45 ft.

2604 HONOLULU AVE  
MONTROSE, CA 91020

Site 1 of 5 in cluster A

EDR US Hist Auto Stat 1009049410  
N/A

Relative:  
Lower

EDR Historical Auto Stations:

Actual:  
1248 ft.

- Name: LEHMAN GARAGE  
Year: 1955  
Type: AUTOMOBILE GARAGES
- Name: GENES PAINT & BODY SHOP  
Year: 1999  
Address: 2604 HONOLULU AVE
- Name: GENES PAINT & BODY SHOP  
Year: 2001  
Address: 2604 HONOLULU AVE
- Name: GENES PAINT & BODY SHOP  
Year: 2002  
Address: 2604 HONOLULU AVE
- Name: GENES PAINT & BODY SHOP  
Year: 2003  
Address: 2604 HONOLULU AVE
- Name: GENES PAINT & BODY SHOP  
Year: 2004  
Address: 2604 HONOLULU AVE
- Name: GENES PAINT & BODY SHOP  
Year: 2006  
Address: 2604 HONOLULU AVE
- Name: GENE S PAINT & BODY SHOP  
Year: 2007  
Address: 2604 HONOLULU AVE
- Name: GENES PAINT & BODY SHOP  
Year: 2008  
Address: 2604 HONOLULU AVE
- Name: GENES PAINT & BODY SHOP  
Year: 2009  
Address: 2604 HONOLULU AVE
- Name: GENES PAINT & BODY SHOP  
Year: 2010  
Address: 2604 HONOLULU AVE
- Name: GENES PAINT & BODY SHOP  
Year: 2011  
Address: 2604 HONOLULU AVE
- Name: GENES PAINT & BODY SHOP  
Year: 2012  
Address: 2604 HONOLULU AVE

MAP FINDINGS

Map ID									
Direction									
Distance									
Elevation									
	Site					Database(s)		EDR ID Number	
								EPA ID Number	

---

<b>A2</b>	<b>SANDSTROM S CUSTOM MADE DRAPERIES</b>	<b>EDR US Hist Cleaners</b>	<b>1009161545</b>
<b>NW</b>	<b>2626 HONOLULU AV</b>		<b>N/A</b>
<b>&lt; 1/8</b>	<b>MONTROSE, CA</b>		
<b>0.009 mi.</b>			
<b>47 ft.</b>	<b>Site 2 of 5 in cluster A</b>		
<b>Relative:</b>	<b>EDR Historical Cleaners:</b>		
<b>Higher</b>	<b>Name:</b>	<b>SANDSTROM S CUSTOM MADE DRAPERIES</b>	
	<b>Year:</b>	<b>1972</b>	
<b>Actual:</b>	<b>Type:</b>	<b>CURTAIN CLEANERS</b>	
<b>1252 ft.</b>			

---

<b>A3</b>	<b>DON'S CHEVRON SERVICE</b>	<b>EDR US Hist Auto Stat</b>	<b>1008993759</b>
<b>SSE</b>	<b>2600 HONOLULU AVE</b>		<b>N/A</b>
<b>&lt; 1/8</b>	<b>GLENDALE, CA 91200</b>		
<b>0.015 mi.</b>			
<b>78 ft.</b>	<b>Site 3 of 5 in cluster A</b>		
<b>Relative:</b>	<b>EDR Historical Auto Stations:</b>		
<b>Lower</b>	<b>Name:</b>	<b>AL UCORN S CHEVRON SERVICE</b>	
	<b>Year:</b>	<b>1955</b>	
<b>Actual:</b>	<b>Type:</b>	<b>GASOLINE STATIONS</b>	
<b>1243 ft.</b>			
	<b>Name:</b>	<b>DON'S CHEVRON SERVICE</b>	
	<b>Year:</b>	<b>1957</b>	
	<b>Type:</b>	<b>Not reported</b>	
	<b>Name:</b>	<b>GRAND PRIX LUBE</b>	
	<b>Year:</b>	<b>1960</b>	
	<b>Type:</b>	<b>GAS STATIONS</b>	

---

<b>A4</b>	<b>ALLCORN MELVIN G CHEVRON SERVICE STATION</b>	<b>EDR US Hist Auto Stat</b>	<b>1008994074</b>
<b>SSE</b>	<b>2600 HONOLULU AVE</b>		<b>N/A</b>
<b>&lt; 1/8</b>	<b>LONG BEACH, CA 90745</b>		
<b>0.015 mi.</b>			
<b>78 ft.</b>	<b>Site 4 of 5 in cluster A</b>		
<b>Relative:</b>	<b>EDR Historical Auto Stations:</b>		
<b>Lower</b>	<b>Name:</b>	<b>ALLCORN MELVIN G CHEVRON SERVICE STATION</b>	
	<b>Year:</b>	<b>1955</b>	
<b>Actual:</b>	<b>Type:</b>	<b>Not reported</b>	
<b>1243 ft.</b>			

---

<b>A5</b>	<b>ALEX'S CHEVRON</b>	<b>EDR US Hist Auto Stat</b>	<b>1008995530</b>
<b>SSE</b>	<b>2600 HONOLULU AVE</b>		<b>N/A</b>
<b>&lt; 1/8</b>	<b>MONTROSE, CA 91020</b>		
<b>0.015 mi.</b>			
<b>78 ft.</b>	<b>Site 5 of 5 in cluster A</b>		
<b>Relative:</b>	<b>EDR Historical Auto Stations:</b>		
<b>Lower</b>	<b>Name:</b>	<b>AL UCORN S CHEVRON SERVICE</b>	
	<b>Year:</b>	<b>1955</b>	
<b>Actual:</b>	<b>Type:</b>	<b>GASOLINE STATIONS</b>	
<b>1243 ft.</b>			
	<b>Name:</b>	<b>GRAND PRIX LUBRICATION</b>	
	<b>Year:</b>	<b>1959</b>	
	<b>Type:</b>	<b>Not reported</b>	
	<b>Name:</b>	<b>GRAND PRIX LUBE</b>	

Map ID  
Direction  
Distance  
Elevation

MAP FINDINGS

Site

Database(s)

EDR ID Number  
EPA ID Number

**ALEX'S CHEVRON (Continued)**

**1008995530**

Year: 1960  
Type: GAS STATIONS  
  
Name: GRAND PRIX LUBE  
Year: 1960  
Type: Not reported  
  
Name: ALEX'S CHEVRON  
Year: 1964  
Type: Not reported  
  
Name: MOORE AUTOMOTIVE  
Year: 1999  
Address: 2600 HONOLULU AVE

**B6  
ESE  
< 1/8  
0.064 mi.  
339 ft.**

**PAUL S GARAGE  
2535 HONOLULU AVE  
GLENDALE, CA  
Site 1 of 13 in cluster B**

**EDR US Hist Auto Stat 1009015261  
N/A**

**Relative:  
Lower  
  
Actual:  
1244 ft.**

EDR Historical Auto Stations:  
Name: PAUL S GARAGE  
Year: 1955  
Type: AUTOMOBILE REPAIRING  
  
Name: PAUL S GARAGE  
Year: 1960  
Type: AUTOMOBILE REPAIRING  
  
Name: PAUL S GARAGE  
Year: 1967  
Type: AUTOMOBILE REPAIRING  
  
Name: BILL S AUTO SERVICE  
Year: 1972  
Type: AUTOMOBILE REPAIRING

**B7  
ESE  
< 1/8  
0.064 mi.  
339 ft.**

**BILL S AUTO SERVICE  
2535 HONOLULU AV  
MONTROSE, CA  
Site 2 of 13 in cluster B**

**EDR US Hist Auto Stat 1009049273  
N/A**

**Relative:  
Lower  
  
Actual:  
1244 ft.**

EDR Historical Auto Stations:  
Name: PAUL S GARAGE  
Year: 1955  
Type: AUTOMOBILE REPAIRING  
  
Name: PAUL S GARAGE  
Year: 1960  
Type: AUTOMOBILE REPAIRING  
  
Name: PAUL S GARAGE  
Year: 1967  
Type: AUTOMOBILE REPAIRING

Map ID  
Direction  
Distance  
Elevation

MAP FINDINGS

Site

Database(s)

EDR ID Number  
EPA ID Number

**BILL S AUTO SERVICE (Continued)**

**1009049273**

Name: BILL S AUTO SERVICE  
Year: 1972  
Type: AUTOMOBILE REPAIRING

Name: BEALL GEORGE AUTOMOTIVE  
Year: 1999  
Address: 2535 HONOLULU AVE

Name: GEORGE BEALL AUTOMOTIVE  
Year: 2001  
Address: 2535 HONOLULU AVE

Name: GEORGE BEALL AUTOMOTIVE  
Year: 2002  
Address: 2535 HONOLULU AVE

Name: GEORGE BEALL AUTOMOTIVE  
Year: 2003  
Address: 2535 HONOLULU AVE

Name: GEORGE BEALL AUTOMOTIVE  
Year: 2004  
Address: 2535 HONOLULU AVE

Name: GEORGE BEALL AUTOMOTIVE  
Year: 2005  
Address: 2535 HONOLULU AVE

Name: GEORGE BEALL AUTOMOTIVE  
Year: 2006  
Address: 2535 HONOLULU AVE

Name: GEORGE BEALL AUTOMOTIVE  
Year: 2007  
Address: 2535 HONOLULU AVE

Name: GEORGE BEALL AUTOMOTIVE  
Year: 2008  
Address: 2535 HONOLULU AVE

Name: GEORGE BEALL AUTOMOTIVE  
Year: 2009  
Address: 2535 HONOLULU AVE

Name: GEORGE BEALL AUTOMOTIVE  
Year: 2010  
Address: 2535 HONOLULU AVE

Name: GEORGE BEALL AUTOMOTIVE  
Year: 2011  
Address: 2535 HONOLULU AVE

Name: SMOG CHECK STATIONS  
Year: 2012  
Address: 2535 HONOLULU AVE

Map ID  
Direction  
Distance  
Elevation

MAP FINDINGS

Site

Database(s)

EDR ID Number  
EPA ID Number

**B8**      **DAVID'S FLYING A SERVICE**      **EDR US Hist Auto Stat**      **1008995521**  
**SE**      **2552 HONOLULU AVE**           **N/A**  
**< 1/8**      **MONTROSE, CA 91020**  
**0.067 mi.**  
**355 ft.**      **Site 3 of 13 in cluster B**

**Relative:**      EDR Historical Auto Stations:  
**Lower**      Name:      COLLINS CLAUDE B  
      Year:      1955  
**Actual:**      Type:      GASOLINE STATIONS  
**1239 ft.**  
  
      Name:      DAVID'S FLYING A SERVICE  
      Year:      1959  
      Type:      Not reported  
  
      Name:      DAVID S FLYING A  
      Year:      1960  
      Type:      GAS STATIONS

**B9**      **COLLINS CLAUDE B**      **EDR US Hist Auto Stat**      **1009014334**  
**SE**      **2552 HONOLULU AVE**           **N/A**  
**< 1/8**      **GLENDALE, CA**  
**0.067 mi.**  
**356 ft.**      **Site 4 of 13 in cluster B**

**Relative:**      EDR Historical Auto Stations:  
**Lower**      Name:      COLLINS CLAUDE B  
      Year:      1955  
**Actual:**      Type:      GASOLINE STATIONS  
**1239 ft.**  
  
      Name:      DAVID S FLYING A  
      Year:      1960  
      Type:      GAS STATIONS

**B10**      **FRANCIS SHELL SERVICE**      **EDR US Hist Auto Stat**      **1008994994**  
**SE**      **2550 HONOLULU AVE**           **N/A**  
**< 1/8**      **GLENDALE, CA 91200**  
**0.070 mi.**  
**367 ft.**      **Site 5 of 13 in cluster B**

**Relative:**      EDR Historical Auto Stations:  
**Lower**      Name:      WALTERS GARAGE  
      Year:      1955  
**Actual:**      Type:      AUTOMOBILE REPAIRING  
**1239 ft.**  
  
      Name:      BRUCE S GARAGE  
      Year:      1960  
      Type:      AUTOMOBILE REPAIRING  
  
      Name:      FRANCIS SHELL SERVICE  
      Year:      1967  
      Type:      GASOLINE STATIONS  
  
      Name:      FRANCIS SHELL SERVICE  
      Year:      1968  
      Type:      Not reported  
  
      Name:      SHELL SERVICE AUTOMOTIVE

Map ID  
Direction  
Distance  
Elevation

MAP FINDINGS

Site

Database(s)

EDR ID Number  
EPA ID Number

**FRANCIS SHELL SERVICE (Continued)**

1008994994

Year: 1972  
Type: GASOLINE STATIONS

**B11**  
**SE**  
**< 1/8**  
**0.070 mi.**  
**367 ft.**

**FRANCIS SHELL SERVICE**  
**2550 HONOLULU AV**  
**MONROSE, CA**

**EDR US Hist Auto Stat**

**1009049263**  
**N/A**

**Site 6 of 13 in cluster B**

**Relative:**  
**Lower**

EDR Historical Auto Stations:

Name: FRANCIS SHELL SERVICE  
Year: 1967  
Type: GASOLINE STATIONS

**Actual:**  
**1239 ft.**

**B12**  
**SE**  
**< 1/8**  
**0.070 mi.**  
**368 ft.**

**PERUSSI SHELL SERVICE**  
**2550 HONOLULU AVE**  
**MONTROSE, CA 91020**

**EDR US Hist Auto Stat**

**1008995666**  
**N/A**

**Site 7 of 13 in cluster B**

**Relative:**  
**Lower**

EDR Historical Auto Stations:

Name: WALTERS GARAGE  
Year: 1955  
Type: AUTOMOBILE REPAIRING

**Actual:**  
**1238 ft.**

Name: BRUCE S GARAGE  
Year: 1960  
Type: AUTOMOBILE REPAIRING

Name: SIMON SHELL SERVICE  
Year: 1964  
Type: Not reported

Name: PERUSSI SHELL SERVICE  
Year: 1965  
Type: Not reported

Name: FRANCIS SHELL SERVICE  
Year: 1968  
Type: Not reported

Name: LOWELL'S MONTROSE SHELL SERVICE  
Year: 1970  
Type: Not reported

Name: LOWELL'S MONTROSE SHELL SERVICE  
Year: 1971  
Type: Not reported

Name: SHELL SERVICE AUTOMOTIVE  
Year: 1972  
Type: GASOLINE STATIONS

Name: HARRY'S SHELL SERVICE  
Year: 1973  
Type: Not reported

MAP FINDINGS

Map ID Direction Distance Elevation		Database(s)	EDR ID Number EPA ID Number
----------------------------------------------	--	-------------	--------------------------------

**PERUSSI SHELL SERVICE (Continued)**

**1008995666**

Name: JASS'S SHELL SERVICE  
 Year: 1977  
 Type: Not reported

13 South < 1/8 0.072 mi. 378 ft.	<b>HELLI AUTO REPAIR</b> <b>3729 ROSEMONT AVE</b> <b>GLENDAL, CA</b>	EDR US Hist Auto Stat	1009013658 N/A
----------------------------------------------	----------------------------------------------------------------------------	-----------------------	-------------------

**Relative:** EDR Historical Auto Stations:  
**Lower** Name: HELLI AUTO REPAIR  
 Year: 1960  
**Actual:** Type: AUTOMOBILE REPAIRING  
 1218 ft.

C14 NW < 1/8 0.083 mi. 439 ft.	<b>MONTROSE AUTO PARTS</b> <b>2662 HONOLULU AVE</b> <b>MONTROSE, CA 91020</b>	RCRA-SQG FINDS HAZNET	1000596845 CAD983608282
--------------------------------------------	-------------------------------------------------------------------------------------	-----------------------------	----------------------------

**Site 1 of 2 in cluster C**

**Relative:** RCRA-SQG:  
**Higher** Date form received by agency: 09/24/1991  
 Facility name: MONTROSE AUTO PARTS  
 Facility address: 2662 HONOLULU AVE  
 MONTROSE, CA 91020  
 EPA ID: CAD983608282  
 Mailing address: HONOLULU AVE  
 MONTROSE, CA 91020  
 Contact: DAVID HERZER  
 Contact address: 2662 HONOLULU AVE  
 MONTROSE, CA 91020  
 Contact country: US  
 Contact telephone: (818) 248-7633  
 Contact email: Not reported  
 EPA Region: 09  
 Classification: Small Small Quantity Generator  
 Description: Handler: generates more than 100 and less than 1000 kg of hazardous waste during any calendar month and accumulates less than 6000 kg of hazardous waste at any time; or generates 100 kg or less of hazardous waste during any calendar month, and accumulates more than 1000 kg of hazardous waste at any time

**Owner/Operator Summary:**  
 Owner/operator name: JOHN HERZER  
 Owner/operator address: 3535 ANGELUS  
 GLENDAL, CA 91208  
 Owner/operator country: Not reported  
 Owner/operator telephone: (818) 249-8223  
 Legal status: Private  
 Owner/Operator Type: Owner  
 Owner/Op start date: Not reported  
 Owner/Op end date: Not reported

**Handler Activities Summary:**



Map ID  
Direction  
Distance  
Elevation

MAP FINDINGS

Site

Database(s)

EDR ID Number  
EPA ID Number

**MONTROSE AUTO PARTS (Continued)**

**1000596845**

U.S. importer of hazardous waste: No  
Mixed waste (haz. and radioactive): No  
Recycler of hazardous waste: No  
Transporter of hazardous waste: No  
Treater, storer or disposer of HW: No  
Underground injection activity: No  
On-site burner exemption: No  
Furnace exemption: No  
Used oil fuel burner: No  
Used oil processor: No  
User oil refiner: No  
Used oil fuel marketer to burner: No  
Used oil Specification marketer: No  
Used oil transfer facility: No  
Used oil transporter: No

Violation Status: No violations found

**FINDS:**

Registry ID: 110002862778

**Environmental Interest/Information System**

RCRAInfo is a national information system that supports the Resource Conservation and Recovery Act (RCRA) program through the tracking of events and activities related to facilities that generate, transport, and treat, store, or dispose of hazardous waste. RCRAInfo allows RCRA program staff to track the notification, permit, compliance, and corrective action activities required under RCRA.

**HAZNET:**

envid: 1000596845  
Year: 1996  
GEPaid: CAD983608282  
Contact: KATHLEEN L HERZER  
Telephone: 8182498223  
Mailing Name: Not reported  
Mailing Address: 2662 HONOLULU AVE  
Mailing City,St,Zip: MONTROSE, CA 910200000  
Gen County: Not reported  
TSD EPA ID: CAD099452708  
TSD County: Not reported  
Waste Category: Oil/water separation sludge  
Disposal Method: Recycler  
Tons: 4.1700  
Facility County: Los Angeles

MAP FINDINGS

Map ID			EDR ID Number
Direction			
Distance			
Elevation	Site	Database(s)	EPA ID Number

---

<b>C15</b>		<b>EDR US Hist Auto Stat</b>	<b>1015376491</b>
<b>NW</b>	<b>2662 HONOLULU AVE</b>		<b>N/A</b>
<b>&lt; 1/8</b>	<b>MONTROSE, CA 91020</b>		
<b>0.083 mi.</b>			
<b>439 ft.</b>	<b>Site 2 of 2 in cluster C</b>		

**Relative:** EDR Historical Auto Stations:  
**Higher** Name: MONTROSE AUTO PARTS  
Year: 1999  
**Actual:** Address: 2662 HONOLULU AVE  
**1251 ft.**

---

<b>B16</b>		<b>EDR US Hist Auto Stat</b>	<b>1015367041</b>
<b>SE</b>	<b>2535 W HONOLULU AVE</b>		<b>N/A</b>
<b>&lt; 1/8</b>	<b>LA CRESCENTA, CA 91214</b>		
<b>0.089 mi.</b>			
<b>472 ft.</b>	<b>Site 8 of 13 in cluster B</b>		

**Relative:** EDR Historical Auto Stations:  
**Lower** Name: SMOG CHECK STATIONS MONTROSE  
Year: 1999  
**Actual:** Address: 2535 W HONOLULU AVE  
**1236 ft.**

---

<b>B17</b>		<b>EDR US Hist Cleaners</b>	<b>1015028684</b>
<b>SE</b>	<b>2527 HONOLULU AVE</b>		<b>N/A</b>
<b>&lt; 1/8</b>	<b>MONTROSE, CA 91020</b>		
<b>0.094 mi.</b>			
<b>498 ft.</b>	<b>Site 9 of 13 in cluster B</b>		

**Relative:** EDR Historical Cleaners:  
**Lower** Name: ROSE CLEANERS  
Year: 1999  
**Actual:** Address: 2527 HONOLULU AVE  
**1235 ft.**

Name: ROSE CLEANERS  
Year: 2003  
Address: 2527 HONOLULU AVE

Name: MATTS CLEANERS  
Year: 2008  
Address: 2527 HONOLULU AVE

Name: MATTS CLEANERS  
Year: 2010  
Address: 2527 HONOLULU AVE

Name: MATTS CLEANERS  
Year: 2011  
Address: 2527 HONOLULU AVE

Name: MATTS CLEANERS  
Year: 2012  
Address: 2527 HONOLULU AVE

MAP FINDINGS

Map ID  
Direction  
Distance  
Elevation

Site

Database(s)

EDR ID Number  
EPA ID Number

**B18**      **ROSS ELECTRIC SHAVER SALE & RE**  
**SE**        **2527 HONOLULU AVE.**  
**< 1/8**     **MONTROSE, CA 91020**  
**0.094 mi.**  
**498 ft.**    **Site 10 of 13 in cluster B**

**SLIC**    **S106485373**  
**WIP**     **N/A**

**Relative:**  
**Lower**

SLIC:

Region:	STATE
<b>Facility Status:</b>	<b>Open - Inactive</b>
Status Date:	10/30/2014
Global Id:	SL603799595
Lead Agency:	LOS ANGELES RWQCB (REGION 4)
Lead Agency Case Number:	Not reported
Latitude:	34.207963
Longitude:	-118.234377
Case Type:	Cleanup Program Site
Case Worker:	GJH
Local Agency:	Not reported
RB Case Number:	116.0028
File Location:	Not reported
Potential Media Affected:	Aquifer used for drinking water supply
Potential Contaminants of Concern:	Not reported
Site History:	Not reported

**Actual:**  
**1235 ft.**

Click here to access the California GeoTracker records for this facility:

WIP:

Region:	4
File Number:	116.0028
<b>File Status:</b>	<b>Backlog</b>
Staff:	UNIDENTIFIED
Facility Suite:	Not reported

**B19**      **JACK'S SPEED WASH**  
**SE**        **2512 HONOLULU AVE**  
**< 1/8**     **MONTROSE, CA 91020**  
**0.111 mi.**  
**588 ft.**    **Site 11 of 13 in cluster B**

**EDR US Hist Cleaners**    **1009126448**  
**N/A**

**Relative:**  
**Lower**

EDR Historical Cleaners:

Name:	JACK'S SPEED WASH
Year:	1964
Type:	Not reported
Name:	JACK'S SPEED WASH
Year:	1964
Type:	Not reported
Name:	JACK S SPEED WASH
Year:	1972
Type:	LAUNDRIES SELF SERVE

**Actual:**  
**1234 ft.**

MAP FINDINGS

Map ID Direction Distance Elevation	Site	Database(s)	EDR ID Number EPA ID Number
<b>B20</b> <b>SE</b> < 1/8 0.113 mi. 596 ft.	<b>JACK S SPEED WASH</b> 2512 HONOLULU AVE GLENDALE, CA  <b>Site 12 of 13 in cluster B</b>	<b>EDR US Hist Cleaners</b>	<b>1009142989</b> N/A
<b>Relative:</b> <b>Lower</b>	EDR Historical Cleaners: Name: JACK S SPEED WASH Year: 1967		
<b>Actual:</b> 1235 ft.	Type: LAUNDRIES- SELF SERVE  Name: JACK S SPEED WASH Year: 1972 Type: LAUNDRIES SELF SERVE		
<b>B21</b> <b>SE</b> < 1/8 0.113 mi. 596 ft.	<b>JACK S SPEED WASH</b> 2512 HONOLULU AV MONROSE, CA  <b>Site 13 of 13 in cluster B</b>	<b>EDR US Hist Cleaners</b>	<b>1009162622</b> N/A
<b>Relative:</b> <b>Lower</b>	EDR Historical Cleaners: Name: JACK S SPEED WASH Year: 1967		
<b>Actual:</b> 1235 ft.	Type: LAUNDRIES- SELF SERVE		
<b>D22</b> <b>SE</b> 1/8-1/4 0.150 mi. 793 ft.	<b>CLEAN SCENE CLEANERS</b> 2502 HONOLULU AVE MONTROSE, CA 91020  <b>Site 1 of 6 in cluster D</b>	<b>EDR US Hist Cleaners</b>	<b>1009126449</b> N/A
<b>Relative:</b> <b>Lower</b>	EDR Historical Cleaners: Name: BELFAIR CLEANERS Year: 1967		
<b>Actual:</b> 1239 ft.	Type: Not reported  Name: CLEAN SCENE CLEANERS Year: 1971 Type: Not reported		
<b>D23</b> <b>SE</b> 1/8-1/4 0.155 mi. 817 ft.	<b>GLENDALE FIRE STATION # 29</b> 2465 HONOLULU AVE GLENDALE, CA 91214  <b>Site 2 of 6 in cluster D</b>	<b>CA FID UST SWEEPS UST</b>	<b>S101618331</b> N/A
<b>Relative:</b> <b>Lower</b>	CA FID UST: Facility ID: 19047899 Regulated By: UTNKA		
<b>Actual:</b> 1239 ft.	Regulated ID: 00020656 Cortese Code: Not reported SIC Code: Not reported Facility Phone: 8180000000 Mail To: Not reported Mailing Address: 633 E BROADWAY AVE Mailing Address 2: Not reported		

Map ID  
Direction  
Distance  
Elevation

MAP FINDINGS

Site

Database(s)

EDR ID Number  
EPA ID Number

**GLENDALE FIRE STATION # 29 (Continued)**

**S101618331**

Mailing City,St,Zip: GLENDALE 91214  
Contact: Not reported  
Contact Phone: Not reported  
DUNS Number: Not reported  
NPDES Number: Not reported  
EPA ID: Not reported  
Comments: Not reported  
Status: Active

**SWEEPS UST:**

Status: Active  
Comp Number: 10419  
Number: 4  
Board Of Equalization: Not reported  
Referral Date: 03-25-93  
Action Date: 03-25-93  
Created Date: 06-30-89  
Owner Tank Id: 02  
SWRCB Tank Id: 19-070-010419-000001  
Tank Status: A  
Capacity: 6000  
Active Date: 07-31-91  
Tank Use: M.V. FUEL  
STG: P  
Content: DIESEL  
Number Of Tanks: 2

Status: Active  
Comp Number: 10419  
Number: 4  
Board Of Equalization: Not reported  
Referral Date: 03-25-93  
Action Date: 03-25-93  
Created Date: 06-30-89  
Owner Tank Id: 01  
SWRCB Tank Id: 19-070-010419-000002  
Tank Status: A  
Capacity: 1000  
Active Date: 03-25-93  
Tank Use: M.V. FUEL  
STG: P  
Content: REG UNLEADED  
Number Of Tanks: Not reported

**D24**  
**SE**  
**1/8-1/4**  
**0.155 mi.**  
**817 ft.**

**STRAUSS JOHN L**  
**2465 HONOLULU AV**  
**MONTROSE, CA**  
**Site 3 of 6 in cluster D**

**EDR US Hist Auto Stat 1009121215**  
**N/A**

**Relative:**  
**Lower**

EDR Historical Auto Stations:  
Name: STRAUSS JOHN L  
Year: 1955  
Type: AUTOMOBILE REPAIRING

**Actual:**  
**1239 ft.**

MAP FINDINGS

Map ID			EDR ID Number
Direction			EPA ID Number
Distance			
Elevation	Site	Database(s)	

---

<b>D25</b> <b>SE</b> 1/8-1/4 0.155 mi. 818 ft.	<b>BELFAIR CLEANERS</b> <b>2502 HONOLULU AV</b> <b>MONROSE, CA</b>  <b>Site 4 of 6 in cluster D</b>  EDR Historical Cleaners: Name: BELFAIR CLEANERS Year: 1967 Type: CLEANERS AND DYERS	<b>EDR US Hist Cleaners</b>	<b>1009161158</b> <b>N/A</b>
<b>Relative:</b> <b>Lower</b>  <b>Actual:</b> <b>1239 ft.</b>			

---

<b>D26</b> <b>SE</b> 1/8-1/4 0.155 mi. 818 ft.	<b>BELFAIR CLEANERS</b> <b>2502 HONOLULU AVE</b> <b>GLENDALE, CA</b>  <b>Site 5 of 6 in cluster D</b>  EDR Historical Cleaners: Name: BELFAIR CLEANERS Year: 1967 Type: CLEANERS AND DYERS	<b>EDR US Hist Cleaners</b>	<b>1009143065</b> <b>N/A</b>
<b>Relative:</b> <b>Lower</b>  <b>Actual:</b> <b>1239 ft.</b>			

---

<b>D27</b> <b>SE</b> 1/8-1/4 0.159 mi. 841 ft.	<b>STRAUSS JOHN L</b> <b>2465 HONOLULU AVE</b> <b>GLENDALE, CA</b>  <b>Site 6 of 6 in cluster D</b>  EDR Historical Auto Stations: Name: STRAUSS JOHN L Year: 1955 Type: AUTOMOBILE REPAIRING	<b>EDR US Hist Auto Stat</b>	<b>1009014310</b> <b>N/A</b>
<b>Relative:</b> <b>Lower</b>  <b>Actual:</b> <b>1239 ft.</b>			

---

<b>E28</b> <b>NW</b> 1/8-1/4 0.185 mi. 977 ft.	<b>O'HAIR'S MACHINE &amp; PARTS</b> <b>2735 HONOLULU AVE</b> <b>MONTROSE, CA 91020</b>  <b>Site 1 of 10 in cluster E</b>  HIST UST: Region: STATE Facility ID: 00000064483 Facility Type: Other Other Type: AUTO REPAIR Contact Name: Not reported Telephone: 8189576066 Owner Name: DONALD G. O'HAIR Owner Address: 2735 HONOLULU AVE. Owner City,St,Zip: MONTROSE, CA 91020 Total Tanks: 0001  Tank Num: 001 Container Num: 1 Year Installed: 1977 Tank Capacity: 00000550 Tank Used for: WASTE Type of Fuel: WASTE OIL	<b>HIST UST</b>	<b>U001566573</b> <b>N/A</b>
<b>Relative:</b> <b>Higher</b>  <b>Actual:</b> <b>1264 ft.</b>			

Map ID  
Direction  
Distance  
Elevation

MAP FINDINGS

Site

Database(s)

EDR ID Number  
EPA ID Number

**O'HAIR'S MACHINE & PARTS (Continued)**

**U001566573**

Container Construction Thickness: Not reported  
Leak Detection: Visual

**E29  
NW  
1/8-1/4  
0.185 mi.  
977 ft.**

**O'HAIRS MACHINE & PARTS  
2735 HONOLULU AVE  
MONTROSE, CA 91020**

**CA FID UST 1000146926  
N/A**

**Site 2 of 10 in cluster E**

**Relative:  
Higher**

CA FID UST:

Facility ID: 19019905  
Regulated By: UTNKA  
Regulated ID: CAD981373  
Cortese Code: Not reported  
SIC Code: Not reported  
Facility Phone: 8189576066  
Mail To: Not reported  
Mailing Address: 4169 CHEVY CHASE DR  
Mailing Address 2: Not reported  
Mailing City,St,Zip: MONTROSE 91020  
Contact: Not reported  
Contact Phone: Not reported  
DUNs Number: Not reported  
NPDES Number: Not reported  
EPA ID: Not reported  
Comments: Not reported  
Status: Active

**Actual:  
1264 ft.**

**E30  
NW  
1/8-1/4  
0.185 mi.  
977 ft.**

**2735 HONOLULU AVE  
MONTROSE, CA 91020**

**EDR US Hist Auto Stat 1015381985  
N/A**

**Site 3 of 10 in cluster E**

**Relative:  
Higher**

EDR Historical Auto Stations:

Name: CAMPBELLS AUTOMOTIVE REPAIR SERVICE  
Year: 1999  
Address: 2735 HONOLULU AVE

Name: OHAIRS ENGINE SERVICE  
Year: 2001  
Address: 2735 HONOLULU AVE

Name: CAMPBELLS AUTOMOTIVE REPAIR  
Year: 2002  
Address: 2735 HONOLULU AVE

Name: CAMPBELLS AUTOMOTIVE RPR SRVC  
Year: 2003  
Address: 2735 HONOLULU AVE

Name: CAMPBELLS AUTOMOTIVE REPAIR SERVICE  
Year: 2006  
Address: 2735 HONOLULU AVE

Name: CAMPBELLS AUTOMOTIVE REPAIR SERVICE

Map ID  
Direction  
Distance  
Elevation

MAP FINDINGS

Site

Database(s)

EDR ID Number  
EPA ID Number

(Continued)

1015381985

Year: 2007  
Address: 2735 HONOLULU AVE  
  
Name: CAMPBELLS AUTOMOTIVE REPAIR SERVICE  
Year: 2008  
Address: 2735 HONOLULU AVE  
  
Name: CAMPBELLS AUTOMOTIVE REPAIR  
Year: 2010  
Address: 2735 HONOLULU AVE  
  
Name: CAMPBELLS AUTOMOTIVE REPAIR SERVICE  
Year: 2011  
Address: 2735 HONOLULU AVE  
  
Name: CAMPBELLS AUTOMOTIVE  
Year: 2012  
Address: 2735 HONOLULU AVE

E31  
NW  
1/8-1/4  
0.185 mi.  
977 ft.

O'HAIRS MACHINE & PARTS DON O'HAIR  
2735 HONOLULU AVE B  
MONTROSE, CA 91020

SWEEPS UST S106930034  
N/A

Site 4 of 10 in cluster E

Relative:  
Higher

SWEEPS UST:  
Status: Active  
Comp Number: 10604  
Number: 2  
Board Of Equalization: Not reported  
Referral Date: 06-24-91  
Action Date: 06-24-91  
Created Date: 06-30-89  
Owner Tank Id: Not reported  
SWRCB Tank Id: 19-070-010604-000001  
Tank Status: A  
Capacity: 550  
Active Date: 06-24-91  
Tank Use: OIL  
STG: W  
Content: WASTE OIL  
Number Of Tanks: 1

Actual:  
1264 ft.

E32  
NW  
1/8-1/4  
0.188 mi.  
991 ft.

MONTROSE TRANSMISSION  
2737 HONOLULU AVE  
MONTROSE, CA 91020

RCRA-SQG 1000596733  
FINDS CAD983607110

Site 5 of 10 in cluster E

Relative:  
Higher

RCRA-SQG:  
Date form received by agency:09/23/1991  
Facility name: MONTROSE TRANSMISSION  
Facility address: 2737 HONOLULU AVE  
MONTROSE, CA 91020  
EPA ID: CAD983607110  
Mailing address: HONOLULU AVE

Actual:  
1264 ft.



Map ID  
Direction  
Distance  
Elevation

MAP FINDINGS

Site

Database(s)

EDR ID Number  
EPA ID Number

**MONTROSE TRANSMISSION (Continued)**

**1000596733**

Contact: MONTROSE, CA 91020  
Contact address: ARCHIE CORDOVA  
2737 HONOLULU AVE  
MONTROSE, CA 91020  
Contact country: US  
Contact telephone: (818) 957-5168  
Contact email: Not reported  
EPA Region: 09  
Classification: Small Small Quantity Generator  
Description: Handler: generates more than 100 and less than 1000 kg of hazardous waste during any calendar month and accumulates less than 6000 kg of hazardous waste at any time; or generates 100 kg or less of hazardous waste during any calendar month, and accumulates more than 1000 kg of hazardous waste at any time

**Owner/Operator Summary:**

Owner/operator name: TYLER LEDFORD  
Owner/operator address: 2737 HONOLULU AVE  
MONTROSE, CA 91020  
Owner/operator country: Not reported  
Owner/operator telephone: (818) 957-5168  
Legal status: Private  
Owner/Operator Type: Owner  
Owner/Op start date: Not reported  
Owner/Op end date: Not reported

**Handler Activities Summary:**

U.S. importer of hazardous waste: No  
Mixed waste (haz. and radioactive): No  
Recycler of hazardous waste: No  
Transporter of hazardous waste: No  
Treater, storer or disposer of HW: No  
Underground injection activity: No  
On-site burner exemption: No  
Furnace exemption: No  
Used oil fuel burner: No  
Used oil processor: No  
User oil refiner: No  
Used oil fuel marketer to burner: No  
Used oil Specification marketer: No  
Used oil transfer facility: No  
Used oil transporter: No

Violation Status: No violations found

**FINDS:**

Registry ID: 110002861877

**Environmental Interest/Information System**

RCRAInfo is a national information system that supports the Resource Conservation and Recovery Act (RCRA) program through the tracking of events and activities related to facilities that generate, transport, and treat, store, or dispose of hazardous waste. RCRAInfo allows RCRA program staff to track the notification, permit, compliance, and corrective action activities required under RCRA.

Map ID  
Direction  
Distance  
Elevation

MAP FINDINGS

Site

Database(s)

EDR ID Number  
EPA ID Number

**E33**  
**NW**  
**1/8-1/4**  
**0.188 mi.**  
**991 ft.**

**2737 HONOLULU AVE**  
**MONTROSE, CA 91020**

**Site 6 of 10 in cluster E**

**EDR US Hist Auto Stat**    **1015382085**  
**N/A**

**Relative:**  
**Higher**

EDR Historical Auto Stations:

Name: CRESCENTA VALLEY TRANSMISSIONS  
Year: 1999  
Address: 2737 HONOLULU AVE

Name: CRESCENTA VALLEY TRANSMISSION  
Year: 2003  
Address: 2737 HONOLULU AVE

Name: CRESCENTA VALLEY TRANSMISSIONS  
Year: 2007  
Address: 2737 HONOLULU AVE

Name: CRESCENTA VALLEY TRANSMISSIONS  
Year: 2008  
Address: 2737 HONOLULU AVE

Name: MONTROSE TRANSMISSION  
Year: 2009  
Address: 2737 HONOLULU AVE

**E34**  
**NW**  
**1/8-1/4**  
**0.197 mi.**  
**1042 ft.**

**COUGHLIN AUTO SERVICE**  
**2745 HONOLULU AVE**  
**GLENDALE, CA 91200**

**Site 7 of 10 in cluster E**

**EDR US Hist Auto Stat**    **1008996696**  
**N/A**

**Relative:**  
**Higher**

EDR Historical Auto Stations:

Name: COUGHLIN AUTO SERVICE  
Year: 1955  
Type: GASOLINE STATIONS

Name: COUGHLIN AUTO SERVICE  
Year: 1971  
Type: Not reported

Name: COUGHLIN AUTO SERVICE  
Year: 1972  
Type: GASOLINE STATIONS

**Actual:**  
**1265 ft.**

**E35**  
**NW**  
**1/8-1/4**  
**0.198 mi.**  
**1044 ft.**

**COUGHLIN AUTO SERVICE**  
**2745 HONOLULU AVE**  
**MONTROSE, CA 91020**

**Site 8 of 10 in cluster E**

**EDR US Hist Auto Stat**    **1008995519**  
**N/A**

**Relative:**  
**Higher**

EDR Historical Auto Stations:

Name: COUGHLIN AUTO SERVICE  
Year: 1955  
Type: GASOLINE STATIONS

Name: COUGHLIN AUTO SERVICE

**Actual:**  
**1266 ft.**

Map ID  
 Direction  
 Distance  
 Elevation

MAP FINDINGS

Site

Database(s)

EDR ID Number  
 EPA ID Number

**COUGHLIN AUTO SERVICE (Continued)**

**1008995519**

Year: 1971  
 Type: Not reported

Name: COUGHLIN AUTO SERVICE  
 Year: 1971  
 Type: Not reported

Name: COUGHLIN AUTO SERVICE  
 Year: 1971  
 Type: Not reported

Name: COUGHLIN AUTO SERVICE  
 Year: 1971  
 Type: Not reported

Name: COUGHLIN AUTO SERVICE  
 Year: 1971  
 Type: Not reported

Name: COUGHLIN AUTO SERVICE  
 Year: 1971  
 Type: Not reported

Name: COUGHLIN AUTO SERVICE  
 Year: 1971  
 Type: Not reported

Name: COUGHLIN AUTO SERVICE  
 Year: 1971  
 Type: Not reported

Name: COUGHLIN AUTO SERVICE  
 Year: 1972  
 Type: GASOLINE STATIONS

Name: UNION 76  
 Year: 1977  
 Type: Not reported

**E36  
 NW  
 1/8-1/4  
 0.205 mi.  
 1084 ft.**

**COUGHLIN AUTO SERVICE  
 2751 HONOLULU AVE  
 GLENDALE, CA  
 Site 9 of 10 in cluster E**

**EDR US Hist Auto Stat 1008993761  
 N/A**

**Relative:  
 Higher**

EDR Historical Auto Stations:  
 Name: COUGHLIN AUO SERVICE  
 Year: 1957  
 Type: Not reported

**Actual:  
 1266 ft.**

Name: COUGHLIN AUTO SERVICE  
 Year: 1960  
 Type: GAS STATIONS

Map ID  
Direction  
Distance  
Elevation

MAP FINDINGS

Site

Database(s)

EDR ID Number  
EPA ID Number

E37  
NW  
1/8-1/4  
0.205 mi.  
1084 ft.

**COUGHLIN AUTO SERVICE**  
2751 HONOLULU AVE  
MONTROSE, CA 91020

EDR US Hist Auto Stat 1008995526  
N/A

Site 10 of 10 in cluster E

Relative:  
Higher

EDR Historical Auto Stations:

Name: COUGHLIN AUTO SERVICE  
Year: 1960  
Type: GAS STATIONS

Actual:  
1266 ft.

Name: COUGHLIN AUTO SERVICE  
Year: 1960  
Type: Not reported

Name: COUGHLIN AUTO SERVICE  
Year: 1960  
Type: Not reported

Name: COUGHLIN AUTO SERVICE  
Year: 1960  
Type: Not reported

Name: COUGHLIN AUTO SERVICE  
Year: 1960  
Type: Not reported

Name: COUGHLIN AUTO SERVICE  
Year: 1967  
Type: GASOLINE STATIONS

F38  
ESE  
1/8-1/4  
0.208 mi.  
1099 ft.

**2460 HONOLULU AVE**  
MONTEBELLO, CA 90640

EDR US Hist Auto Stat 1015359704  
N/A

Site 1 of 9 in cluster F

Relative:  
Lower

EDR Historical Auto Stations:

Name: SMOG CHECK STATIONS MONTROSE  
Year: 1999  
Address: 2460 HONOLULU AVE

Actual:  
1239 ft.

F39  
ESE  
1/8-1/4  
0.208 mi.  
1099 ft.

**HAUTER FORD INC.**  
2460 HONOLULU AVE  
MONTROSE, CA 91020

HIST UST U001566571  
N/A

Site 2 of 9 in cluster F

Relative:  
Lower

HIST UST:

Region: STATE  
Facility ID: 00000007783  
Facility Type: Other  
Other Type: AUTOMOBILE AGENCY  
Contact Name: T.R. GODBOLD  
Telephone: 2132450336  
Owner Name: HAUTER FORD INC.  
Owner Address: 2460 HONOLULU AVE.  
Owner City,St,Zip: MONTROSE, CA 91020

Actual:  
1239 ft.

Map ID  
Direction  
Distance  
Elevation

MAP FINDINGS

Site

Database(s)

EDR ID Number  
EPA ID Number

**HAUTER FORD INC. (Continued)**

**U001566571**

Total Tanks: 0001  
Tank Num: 001  
Container Num: 1  
Year Installed: 1953  
Tank Capacity: 00000500  
Tank Used for: WASTE  
Type of Fuel: WASTE OIL  
Container Construction Thickness: Not reported  
Leak Detection: Visual

**F40  
ESE  
1/8-1/4  
0.208 mi.  
1099 ft.**

**VISION FORD  
2460 HONOLULU AVE  
MONTROSE, CA 91020  
Site 3 of 9 in cluster F**

**RCRA-SQG 1000183209  
FINDS CAD981441918**

**Relative:  
Lower**

RCRA-SQG:

Date form received by agency:10/17/2000  
Facility name: VISION FORD  
Facility address: 2460 HONOLULU AVE  
MONTROSE, CA 91020  
EPA ID: CAD981441918  
Contact: BRUCE FREDERICK  
Contact address: 2460 HONOLULU AVE  
MONTROSE, CA 91020

Contact country: US  
Contact telephone: (818) 249-6105  
Contact email: Not reported  
EPA Region: 09  
Classification: Small Small Quantity Generator  
Description: Handler: generates more than 100 and less than 1000 kg of hazardous waste during any calendar month and accumulates less than 6000 kg of hazardous waste at any time; or generates 100 kg or less of hazardous waste during any calendar month, and accumulates more than 1000 kg of hazardous waste at any time

Owner/Operator Summary:

Owner/operator name: V J POLO  
Owner/operator address: 2460 HONOLULU AVE  
MONTROSE, CA 91020  
Owner/operator country: Not reported  
Owner/operator telephone: (818) 249-6105  
Legal status: Private  
Owner/Operator Type: Owner  
Owner/Op start date: Not reported  
Owner/Op end date: Not reported

Owner/operator name: NOT REQUIRED  
Owner/operator address: NOT REQUIRED  
NOT REQUIRED, ME 99999  
Owner/operator country: Not reported  
Owner/operator telephone: (415) 555-1212  
Legal status: Private  
Owner/Operator Type: Operator  
Owner/Op start date: Not reported  
Owner/Op end date: Not reported

Map ID  
Direction  
Distance  
Elevation

MAP FINDINGS

Site

Database(s)

EDR ID Number  
EPA ID Number

**VISION FORD (Continued)**

**1000183209**

Handler Activities Summary:

U.S. importer of hazardous waste: No  
Mixed waste (haz. and radioactive): No  
Recycler of hazardous waste: No  
Transporter of hazardous waste: No  
Treater, storer or disposer of HW: No  
Underground injection activity: No  
On-site burner exemption: No  
Furnace exemption: No  
Used oil fuel burner: No  
Used oil processor: No  
User oil refiner: No  
Used oil fuel marketer to burner: No  
Used oil Specification marketer: No  
Used oil transfer facility: No  
Used oil transporter: No

. Waste code: D000  
. Waste name: Not Defined  
  
. Waste code: D039  
. Waste name: TETRACHLOROETHYLENE

Violation Status: No violations found

FINDS:

Registry ID: 110002707009

Environmental Interest/Information System

RCRAInfo is a national information system that supports the Resource Conservation and Recovery Act (RCRA) program through the tracking of events and activities related to facilities that generate, transport, and treat, store, or dispose of hazardous waste. RCRAInfo allows RCRA program staff to track the notification, permit, compliance, and corrective action activities required under RCRA.

**F41 HAUTER FORD INC**  
**ESE 2460 HONOLULU AVE**  
**1/8-1/4 MONTROSE, CA 91020**  
**0.208 mi.**  
**1099 ft. Site 4 of 9 in cluster F**

**CA FID UST S101618276**  
**SWEEPS UST N/A**

**Relative:** CA FID UST:  
**Lower** Facility ID: 19021384  
Regulated By: UTNKI  
**Actual:** Regulated ID: CAO981441  
**1239 ft.** Cortese Code: Not reported  
SIC Code: Not reported  
Facility Phone: 8182496105  
Mail To: Not reported  
Mailing Address: 2460 HONOLULU AVE  
Mailing Address 2: Not reported  
Mailing City,St,Zip: MONTROSE 91020  
Contact: Not reported  
Contact Phone: Not reported  
DUNs Number: Not reported

Map ID  
Direction  
Distance  
Elevation

MAP FINDINGS

Site

Database(s)

EDR ID Number  
EPA ID Number

**HAUTER FORD INC (Continued)**

**S101618276**

NPDES Number: Not reported  
EPA ID: Not reported  
Comments: Not reported  
Status: Inactive

**SWEEPS UST:**

Status: Not reported  
Comp Number: 11902  
Number: Not reported  
Board Of Equalization: Not reported  
Referral Date: Not reported  
Action Date: Not reported  
Created Date: Not reported  
Owner Tank Id: Not reported  
SWRCB Tank Id: 19-000-011902-000001  
Tank Status: Not reported  
Capacity: 300  
Active Date: Not reported  
Tank Use: OIL  
STG: WASTE  
Content: Not reported  
Number Of Tanks: 2

Status: Not reported  
Comp Number: 11902  
Number: Not reported  
Board Of Equalization: Not reported  
Referral Date: Not reported  
Action Date: Not reported  
Created Date: Not reported  
Owner Tank Id: Not reported  
SWRCB Tank Id: 19-000-011902-000002  
Tank Status: Not reported  
Capacity: 300  
Active Date: Not reported  
Tank Use: OIL  
STG: WASTE  
Content: Not reported  
Number Of Tanks: Not reported

**G42**  
**SSE**  
**1/8-1/4**  
**0.213 mi.**  
**1125 ft.**

**3633 ANGELUS AVE**  
**GLENDALE, CA 91208**  
**Site 1 of 2 in cluster G**

**EDR US Hist Auto Stat** **1015450519**  
**N/A**

**Relative:**  
**Lower**

EDR Historical Auto Stations:  
Name: HAMLETS AUTOMOTIVE  
Year: 2010  
Address: 3633 ANGELUS AVE

**Actual:**  
**1195 ft.**

Map ID  
Direction  
Distance  
Elevation

MAP FINDINGS

Site

Database(s)

EDR ID Number  
EPA ID Number

43  
SSW  
1/8-1/4  
0.223 mi.  
1178 ft.

3633 URQUIDEZ AVE  
GLENDALE, CA 91208

EDR US Hist Auto Stat 1015450532  
N/A

Relative:  
Lower

EDR Historical Auto Stations:

Name: UNION 76  
Year: 2002  
Address: 3633 URQUIDEZ AVE

Actual:  
1168 ft.

Name: UNION 76  
Year: 2003  
Address: 3633 URQUIDEZ AVE

G44  
SSE  
1/8-1/4  
0.224 mi.  
1185 ft.

SAN FERNANDO VALLEY (AREA 3)  
GLORIETTA WELLFIELD AREA  
GLENDALE, CA 91209

Delisted NPL 1000710136  
CERCLIS CAD980894984  
US ENG CONTROLS  
ROD  
HIST Cal-Sites  
HIST CORTESE  
ENVIROSTOR

Site 2 of 2 in cluster G

Relative:  
Lower

Delisted NPL:

Actual:  
1201 ft.

EPA ID: CAD980894984  
Site ID: 0902254  
EPA Region: 09  
Federal: No  
Deleted Date: 2004-10-12 00:00:00

Category Details:

NPL Status: Deleted from the Final NPL  
Category Description: Depth To Aquifer-<= 10 Feet  
Category Value: 1

NPL Status: Deleted from the Final NPL  
Category Description: Distance To Nearest Population-> 0 And <= 1/4 Mile  
Category Value: 10

Site Details:

Site Name: SAN FERNANDO VALLEY (AREA 3)  
Site Status: Deleted  
Site Zip: 91209  
Site City: GLENDALE  
Site State: CA  
Federal Site: No  
Site County: LOS ANGELES  
EPA Region: 09  
Date Proposed: 10/15/84  
Date Deleted: 10/12/2004  
Date Finalized: 06/10/86

Substance Details:

NPL Status: Deleted from the Final NPL  
Substance ID: Not reported  
Substance: Not reported  
CAS #: Not reported  
Pathway: Not reported



Map ID  
Direction  
Distance  
Elevation

MAP FINDINGS

Site

Database(s)

EDR ID Number  
EPA ID Number

**SAN FERNANDO VALLEY (AREA 3) (Continued)**

**1000710136**

Scoring: Not reported

NPL Status: Deleted from the Final NPL  
Substance ID: U044  
Substance: CHLOROFORM  
CAS #: 67-66-3  
Pathway: GROUND WATER PATHWAY  
Scoring: 4

NPL Status: Deleted from the Final NPL  
Substance ID: U210  
Substance: TETRACHLOROETHENE  
CAS #: 127-18-4  
Pathway: GROUND WATER PATHWAY  
Scoring: 2

NPL Status: Deleted from the Final NPL  
Substance ID: U228  
Substance: TRICHLOROETHYLENE (TCE)  
CAS #: 79-01-6  
Pathway: GROUND WATER PATHWAY  
Scoring: 2

Summary Details:

Conditions at proposal (October 15, 1984): San Fernando Valley Area 3) is an area of contaminated ground water in the vicinity of the Glorietta Well Field in the City of Glendale, Los Angeles County, California. This area is part of the San Fernando Valley Basin, a natural underground reservoir that represents an important source of drinking water for at least 3 million people in the Los Angeles metropolitan area. The contaminated ground water, which underlies an area of approximately 5,200 acres, contains trichloroethylene (TCE) and perchloroethylene (PCE), according to tests conducted by the California Department of Health Services, as well as numerous local government agencies. The State's recommended drinking water guidelines for TCE and PCE (5 and 4 parts per billion respectively) are exceeded in a number of public wells in this area. To alleviate this contamination, wells are either taken out of service or blended with water from clean sources to ensure that the public receives water with TCE/PCE concentrations below the State's guidelines. Status (June 10, 1986): EPA and the Los Angeles Department of Water and Power are entering into a cooperative agreement for a remedial investigation of the San Fernando Valley Basin and a feasibility study targeted at Area 1, the most contaminated area. The RI is scheduled to begin in early 1986.

Site Status Details:

NPL Status: Final  
Proposed Date: 10/15/1984  
Final Date: 06/10/1986  
Deleted Date: Not reported

Narratives Details:

NPL Name: SAN FERNANDO VALLEY (AREA 3)  
City: GLENDALE  
State: CA

Map ID  
Direction  
Distance  
Elevation

MAP FINDINGS

Site

Database(s)

EDR ID Number  
EPA ID Number

**SAN FERNANDO VALLEY (AREA 3) (Continued)**

**1000710136**

CERCLIS:

Site ID: 0902254  
EPA ID: CAD980894984  
Facility County: LOS ANGELES  
Short Name: SAN FERNANDO VALLEY (AREA  
Congressional District: 28  
IFMS ID: 096S  
SMSA Number: 4480  
USGC Hydro Unit: 18070105  
Federal Facility: Not a Federal Facility  
DMNSN Number: 5200.00000  
Site Orphan Flag: N  
RCRA ID: Not reported  
USGS Quadrangle: Not reported  
Site Init By Prog: Not reported  
NFRAP Flag: Not reported  
Parent ID: Not reported  
RST Code: Not reported  
EPA Region: 09  
Classification: Wells  
Site Settings Code: UR  
NPL Status: Deleted from the Final NPL  
DMNSN Unit Code: ACRE  
RBRAC Code: Not reported  
RResp Fed Agency Code: Not reported  
Non NPL Status: Not reported  
Non NPL Status Date: / /  
Site Fips Code: 06037  
CC Concurrence Date: 05/20/04  
CC Concurrence FY: 2004  
Alias EPA ID: Not reported  
Site FUDS Flag: Not reported

CERCLIS Site Contact Name(s):

Contact ID: 13003854.00000  
Contact Name: Leslie Ramirez  
Contact Tel: (415) 972-3978  
Contact Title: Site Assessment Manager (SAM)  
Contact Email: Not reported

Contact ID: 13003858.00000  
Contact Name: Sharon Murray  
Contact Tel: (415) 972-4250  
Contact Title: Site Assessment Manager (SAM)  
Contact Email: Not reported

Contact ID: 13004003.00000  
Contact Name: Carl Brickner  
Contact Tel: Not reported  
Contact Title: Site Assessment Manager (SAM)  
Contact Email: Not reported

CERCLIS Site Alias Name(s):

Alias ID: 101  
Alias Name: SAN FERNANDO VLY BASIN - GLORIETTA AREA  
Alias Address: Not reported

MAP FINDINGS

Site

Database(s)

**SAN FERNANDO VALLEY (AREA 3) (Continued)**

**1000710136**

Alias ID: CA  
 201  
 Alias Name: LA CRESCENTA OPERABLE UNIT  
 Alias Address: Not reported  
 CA

Alias ID: 202  
 Alias Name: SAN FERNANDO VALLEY (AREA 3)  
 Alias Address: GLORIETTA WELLFIELD AREA  
 GLENDALE, CA 91209

Alias ID: 201  
 Alias Comments: PREVIOUS EPA ID# AZD 981 416 977

Site Description: The Verdugo Study Area covers an area of approximately 2,000 acres of the 4,400 acre Verdugo Basin, which is situated in the eastern portion of the San Fernando Valley Basin (SFVB). The Verdugo Basin is bounded on the northeast by the San Gabriel Mountains, on the west by the Verdugo Mountains, and on the southeast by the San Rafael Hills. The Verdugo Study Area is generally considered a small tributary of the larger SFVB ground water basin. Land use in the Verdugo Study Area is primarily residential along the floor of the valley, and undeveloped open space in surrounding mountains. A northwest-oriented strip of commercial development is present along Foothill Boulevard, and a commercial sector is present in the southern portion of the basin. The Verdugo Study Area is not an industrial area and does not contain a point source that is a primary source of groundwater contamination. Rather, it is an area of historical and current residential, commercial, and limited agricultural use with contamination likely due to non-point sources. In 1981, the Los Angeles Department of Water and Power (LADWP) began a 2-year study designed to assess groundwater contamination in the SFVB, including wells located in the Glorietta, Glenwood, and Mills Well Fields in the Verdugo Basin. More than 600 water supply wells were sampled as part of this program. Additional work included a review of existing hydrogeologic data and industrial site surveys. Results of this work are presented in the Groundwater Quality Management Plan for the San Fernando Valley Basin, and indicated that 45 percent of LADWP supply wells in the eastern SFVB contained trichloroethene (TCE) in excess of maximum contaminant levels (MCLs) and/or perchloroethene (PCE) in excess of 1983 state action levels. Pursuant to California Assembly Bill 1803 (AB 1803), wells within the SFVB were sampled in 1983 for volatile organic compounds (VOCs), semivolatle organic compounds (SVOCs), and pesticides/herbicides. The current EPA and California Department of Health Services (DHS) MCL for both TCE and PCE is 5.0 parts per billion (ppb). Results of the 1983 sampling revealed concentrations of VOCs above MCLs in several SFVB well fields. TCE and PCE were the two most common VOCs detected. PCE was the main contaminant detected in the Verdugo Study Area, and was detected in excess of its MCL (52 ppb during 1982) in several water supply production wells in this basin. In 1986, at the request of the State of California, EPA placed four areas within the SFVB on the National Priorities List (NPL) as individual Superfund sites, due to the presence of VOCs (TCE and PCE) in groundwater that had been detected in concentrations that exceeded state and federal drinking water standards. The four areas are: North Hollywood (Area 1) containing the North Hollywood Operable Unit (OU) and the Burbank OU; Crystal Springs (Area 2) containing the Glendale North and South OUs; Verdugo (Area 3); and Pollock (Area 4). The Verdugo Basin is generally considered a small tributary of the larger SFV groundwater basin. EPA subsequently entered into a cooperative agreement with the LADWP to conduct a Remedial Investigation (RI) of the SFVB. The RI included a baseline risk assessment for the eastern portion of the SFVB. In 1989, LADWP completed a soil gas sampling and analysis program within the SFVB designed to better define limits of shallow groundwater contamination. In the Verdugo Study Area, 73 soil gas samples were obtained and analyzed.

**SAN FERNANDO VALLEY (AREA 3) (Continued)**

**1000710136**

Based upon results of soil gas sampling and available data from existing wells, seven vertical profile borings (VPBs) in the Verdugo Study Area were converted into shallow monitoring wells in 1990. A baseline risk assessment was conducted in conjunction with the San Fernando Valley RI in 1991. This baseline risk assessment was completed on a regional scale, addressing compounds that exceeded MCLs in the groundwater of the entire eastern portion of the SFVB, which includes the Verdugo Study Area. The primary contributors to risks were evaluated based on a reasonable maximum exposure (RME) calculated from observed VOC concentrations. These RMEs were calculated based on regional data rather than from specific areas within the SFVB. In the Verdugo Study Area, the levels of contaminants observed were significantly lower than the concentration levels used to calculate risk for the entire SFVB; no VOCs were observed at concentrations exceeding their respective MCLs. EPA completed a hydrogeologic site assessment of the Verdugo Study Area in 1993. This document assisted in evaluating the nature and extent of groundwater contamination in the basin and provided recommendations for ongoing monitoring of groundwater contamination. A further evaluation of the geological setting, groundwater recharge, discharge and flow conditions, and a summary of water quality was conducted. Since the completion of the RI in 1992 through 2002, EPA has continued to monitor groundwater quality by sampling groundwater in wells in the Verdugo Study Area four times a year as part of the SFVB basinwide monitoring program. The right to use groundwater in the Verdugo Study Area is strictly controlled by a 1979 adjudicated judicial agreement (Judgment) concerning water rights in the SFVB. Under the Judgment, only the City of Glendale and the Crescenta Valley Water District (CVWD), formerly the Crescenta Valley County Water District (CVCWD), can use surface and groundwater in the Verdugo Study Area. Groundwater within the Verdugo Study Area is used as a source of potable water supply by the City of Glendale and the CVWD. Land use in the Verdugo Study Area is primarily residential along the floor of the valley, and undeveloped open space in surrounding mountains. A northwest-oriented strip of commercial development is present along Foothill Boulevard, and a commercial sector is present in the southern portion of the basin. The basin contains four scattered agricultural areas, and no industrial development. The CVWD produces approximately 65% of its customers' annual water demand from the operation of groundwater wells, all located in the lower, southerly portion of the Crescenta Valley. The remainder of the District's water supply is treated surface water purchased from the Foothill Municipal Water District (FMWD). The District and the City of Glendale are the only two water-rights holders in the Verdugo Basin by the order of a court adjudication of the entire San Fernando Basin decreed in 1979. Overall groundwater supply management of both basins is performed by a court-appointed Watermaster and his staff working in the office of the Los Angeles Department of Water & Power. A Record of Decision addressing OU2 at the Verdugo Study Area (SFVB Area 3) was completed in February 2004.

**CERCLIS Assessment History:**

Action Code:	001
Action:	DISCOVERY
Date Started:	/ /
Date Completed:	12/01/83
Priority Level:	Not reported
Operable Unit:	SITEWIDE
Primary Responsibility:	State, Fund Financed
Planning Status:	Not reported
Urgency Indicator:	Not reported
Action Anomaly:	Not reported

Map ID  
Direction  
Distance  
Elevation

MAP FINDINGS

Site

Database(s)

EDR ID Number  
EPA ID Number

**SAN FERNANDO VALLEY (AREA 3) (Continued)**

**1000710136**

For detailed financial records, contact EDR for a Site Report.:

Action Code: 001  
Action: PRELIMINARY ASSESSMENT  
Date Started: / /  
Date Completed: 04/01/84  
Priority Level: Higher priority for further assessment  
Operable Unit: SITEWIDE  
Primary Responsibility: State, Fund Financed  
Planning Status: Not reported  
Urgency Indicator: Not reported  
Action Anomaly: Not reported

For detailed financial records, contact EDR for a Site Report.:

Action Code: 001  
Action: SITE INSPECTION  
Date Started: / /  
Date Completed: 04/01/84  
Priority Level: Higher priority for further assessment  
Operable Unit: SITEWIDE  
Primary Responsibility: State, Fund Financed  
Planning Status: Not reported  
Urgency Indicator: Not reported  
Action Anomaly: Not reported

For detailed financial records, contact EDR for a Site Report.:

Action Code: 001  
Action: HAZARD RANKING SYSTEM PACKAGE  
Date Started: / /  
Date Completed: 04/01/84  
Priority Level: Not reported  
Operable Unit: SITEWIDE  
Primary Responsibility: State, Fund Financed  
Planning Status: Not reported  
Urgency Indicator: Not reported  
Action Anomaly: Not reported

For detailed financial records, contact EDR for a Site Report.:

Action Code: 001  
Action: PROPOSAL TO NATIONAL PRIORITIES LIST  
Date Started: / /  
Date Completed: 10/15/84  
Priority Level: Not reported  
Operable Unit: SITEWIDE  
Primary Responsibility: EPA Fund-Financed  
Planning Status: Not reported  
Urgency Indicator: Not reported  
Action Anomaly: Not reported

For detailed financial records, contact EDR for a Site Report.:

Map ID  
Direction  
Distance  
Elevation

MAP FINDINGS

Site

Database(s)

EDR ID Number  
EPA ID Number

**SAN FERNANDO VALLEY (AREA 3) (Continued)**

**1000710136**

Action Code: 001  
Action: NATIONAL PRIORITIES LIST RESPONSIBLE PARTY SEARCH  
Date Started: 09/30/84  
Date Completed: 08/15/85  
Priority Level: Not reported  
Operable Unit: SITEWIDE  
Primary Responsibility: Federal Enforcement  
Planning Status: Not reported  
Urgency Indicator: Not reported  
Action Anomaly: Not reported

For detailed financial records, contact EDR for a Site Report.:

Action Code: 001  
Action: FINAL LISTING ON NATIONAL PRIORITIES LIST  
Date Started: / /  
Date Completed: 06/10/86  
Priority Level: Not reported  
Operable Unit: SITEWIDE  
Primary Responsibility: EPA Fund-Financed  
Planning Status: Not reported  
Urgency Indicator: Not reported  
Action Anomaly: Not reported

For detailed financial records, contact EDR for a Site Report.:

Action Code: 001  
Action: REMOVAL ASSESSMENT  
Date Started: 06/17/91  
Date Completed: 06/17/91  
Priority Level: Not reported  
Operable Unit: SITEWIDE  
Primary Responsibility: EPA Fund-Financed  
Planning Status: Primary  
Urgency Indicator: Not reported  
Action Anomaly: Not reported

For detailed financial records, contact EDR for a Site Report.:

Action Code: 001  
Action: REMEDIAL INVESTIGATION  
Date Started: 09/30/85  
Date Completed: 12/31/92  
Priority Level: Not reported  
Operable Unit: VERDUGO  
Primary Responsibility: EPA Fund-Financed  
Planning Status: Not reported  
Urgency Indicator: Not reported  
Action Anomaly: Not reported

For detailed financial records, contact EDR for a Site Report.:

Action Code: 002  
Action: COMBINED REMEDIAL INVESTIGATION/FEASIBILITY STUDY  
Date Started: 08/16/85  
Date Completed: 02/24/04

Map ID  
Direction  
Distance  
Elevation

MAP FINDINGS

Site

Database(s)

EDR ID Number  
EPA ID Number

**SAN FERNANDO VALLEY (AREA 3) (Continued)**

**1000710136**

Priority Level: Not reported  
Operable Unit: VERDUGO  
Primary Responsibility: State, Fund Financed  
Planning Status: Not reported  
Urgency Indicator: Not reported  
Action Anomaly: Phased Completion

For detailed financial records, contact EDR for a Site Report.:

Action Code: 002  
Action: RECORD OF DECISION  
Date Started: / /  
Date Completed: 02/24/04  
Priority Level: Final Remedy Selected at Site  
Operable Unit: VERDUGO  
Primary Responsibility: EPA Fund-Financed  
Planning Status: Primary  
Urgency Indicator: Not reported  
Action Anomaly: Not reported

For detailed financial records, contact EDR for a Site Report.:

Action Code: 001  
Action: CLOSE OUT REPORT  
Date Started: / /  
Date Completed: 05/20/04  
Priority Level: Not reported  
Operable Unit: VERDUGO  
Primary Responsibility: EPA Fund-Financed  
Planning Status: Not reported  
Urgency Indicator: Not reported  
Action Anomaly: Not reported

For detailed financial records, contact EDR for a Site Report.:

Action Code: 001  
Action: DELETION FROM NATIONAL PRIORITIES LIST  
Date Started: / /  
Date Completed: 10/12/04  
Priority Level: Not reported  
Operable Unit: SITEWIDE  
Primary Responsibility: EPA Fund-Financed  
Planning Status: Not reported  
Urgency Indicator: Not reported  
Action Anomaly: Not reported

For detailed financial records, contact EDR for a Site Report.:

**Federal Register Details:**

Fed Register Date: 10/12/04  
Fed Register Volume: 69  
Page Number: 48398

Fed Register Date: 06/10/86  
Fed Register Volume: 51  
Page Number: 21054

Map ID  
Direction  
Distance  
Elevation

MAP FINDINGS

Site

Database(s)

EDR ID Number  
EPA ID Number

**SAN FERNANDO VALLEY (AREA 3) (Continued)**

**1000710136**

Fed Register Date: 10/15/84  
Fed Register Volume: 49  
Page Number: 40320

[Click this hyperlink](#) while viewing on your computer to access  
2 additional US CERCLIS Financial: record(s) in the EDR Site Report.

**US ENG CONTROLS:**

EPA ID: CAD980894984  
Site ID: 0902254  
Name: SAN FERNANDO VALLEY (AREA 3)  
Address: GLORIETTA WELLFIELD AREA  
GLENDALE, CA 91209

EPA Region: 09  
County: LOS ANGELES  
Event Code: Not reported  
Actual Date: 03/30/2004

Action ID: 002  
Action Name: RECORD OF DECISION  
Action Completion date: 02/24/2004  
Operable Unit: 02  
Contaminated Media : Groundwater  
Engineering Control: No Action

**ROD:**

Full-text of USEPA Record of Decision(s) is available from EDR.

**Calsite:**

Region: GLENDALE  
Facility ID: 19990010  
Facility Type: NPJF  
Type: NPL SITE, JOINT STATE/FEDERAL-FUNDED  
Branch: SA  
Branch Name: SO CAL - GLENDALE  
File Name: Not reported  
State Senate District: 01011984  
Status: ANNUAL WORKPLAN (AWP) - ACTIVE SITE  
Status Name: ANNUAL WORKPLAN - ACTIVE SITE  
Lead Agency: ENVIRONMENTAL PROTECTION AGENCY  
NPL: Delisted  
SIC Code: 99  
SIC Name: NONCLASSIFIABLE ESTABLISHMENTS  
Access: Not reported  
Cortese: Not reported  
Hazardous Ranking Score: Not reported  
Date Site Hazard Ranked: Not reported  
Groundwater Contamination: Confirmed  
Staff Member Responsible for Site: HSAEBFAR  
Supervisor Responsible for Site: Not reported  
Region Water Control Board: Not reported  
Region Water Control Board Name: Not reported  
Lat/Long Direction: Not reported  
Lat/Long (dms): 0 0 0 / 0 0 0



Map ID  
 Direction  
 Distance  
 Elevation

MAP FINDINGS

Site

Database(s)

EDR ID Number  
 EPA ID Number

**SAN FERNANDO VALLEY (AREA 3) (Continued)**

**1000710136**

Lat/long Method: Not reported  
 Lat/Long Description: Not reported  
 State Assembly District Code: 39  
 State Senate District Code: 20  
 Facility ID: Not reported  
 Activity: Not reported  
 Activity Name: Not reported  
 AWP Code: Not reported  
 Proposed Budget: Not reported  
 AWP Completion Date: Not reported  
 Revised Due Date: Not reported  
 Comments Date: Not reported  
 Est Person-Yrs to complete: Not reported  
 Estimated Size: Not reported  
 Request to Delete Activity: Not reported  
 Activity Status: Not reported  
 Definition of Status: Not reported  
 Liquids Removed (Gals): Not reported  
 Liquids Treated (Gals): Not reported  
 Action Included Capping: Not reported  
 Well Decommissioned: Not reported  
 Action Included Fencing: Not reported  
 Removal Action Certification: Not reported  
 Activity Comments: Not reported  
 For Commercial Reuse: Not reported  
 For Industrial Reuse: Not reported  
 For Residential Reuse: Not reported  
 Unknown Type: Not reported

Alternate Address: GLORIETTA AREA  
 Alternate City,St,Zip: LOS ANGELES, CA 91214  
 Alternate Address: GLORIETTA WELLFIELD AREA  
 Alternate City,St,Zip: GLENDALE, CA 91209

Background Info: ties involve measuring the extent of contamination, developing  
 The San Fernando Valley Ground Water Basin (SFVGWB) is located within the Upper Los Angeles River Area, which consists of the entire watershed of the Los angeles River and its various tributaries. The SFVGWB encompasses approximately 112,000 acres of alluvial valley fill deposits and provides enough water to serve approximately 600,000 residents. The Basin is bounded on the north and the northwest by the Santa Susana Mountains, on the northeast by the San Gabriel Mountains, on the west by the Simi Hills and on the south by the Santa Monica Mountains. Area #1 of the SFVGWB covers 5,254 acres and is located in North Hollywood and adjacent to the City of Los Angeles. Area #2 of the SFVGWB covers 7,229 acres in the Crystal Springs area and is located in the Cities of Burbank, Glendale and Los Angeles. Area #3 covers 5,144 acres in the Glorietta area and is located in and adjacent to La Crescenta in the Verdugo Mountains. Area #4 covers 5,829 acres in the Pollack area and is located in and adjacent to the Cities of Los Angeles and Glendale. Groundwater contamination in the SFVGWB is linked to prewar, postwar, and current industrialization in the San Fernando Valley. Contaminants of concern, consisting essentially of industrial solvents like volatile organic compounds (VOCs), e.g., trichloroethylene (TCE), perchloroethylene (PCE), and carbon

Map ID  
Direction  
Distance  
Elevation

MAP FINDINGS

Site

Database(s)

EDR ID Number  
EPA ID Number

**SAN FERNANDO VALLEY (AREA 3) (Continued)**

**1000710136**

tetrachloride (CTC), have been and/or are being used in many San Fernando Valley industries, such as aeronautical, automotive, dry cleaning, and metal plating. These solvents have found their way to the groundwater basin as a result of improper use, storage, and disposal practices. The SFVGWB Superfund sites, added to the NPL in 1986, are areas where groundwater from wells have been found to contain VOCs above the state and federal drinking water standards. Groundwater contamination at numerous wells have been so severe with TCE, PCE, and CTC that these wells have essentially been put out of commission.

Exposure of receptors to contaminants can possibly occur through ingestion of contaminated drinking water, inhalation of VOC vapors released from the contaminated water as in taking showers, and dermal exposure as in washing or bathing. However, with the strict regulatory control over water quality by the Department's Office of Drinking Water (ODW), the RWQCB, and other agencies, residents are assured that the water they consume is safe and that no one is drinking water above regulatory standards.

Federal, state, and local agencies have been conducting investigations and cleanup of contaminated groundwater in the SFVGWB since contamination was discovered in 1979. These activities include implementing cleanup remedies, and identifying responsible parties. EPA is overseeing the basinwide remedial investigation being conducted by the Los Angeles Department of Water and Power (LADWP) to study the groundwater flow patterns and the nature and extent of groundwater contamination within the eastern half of the SFVGWB.

The remedial investigation of the SFVGWB has currently been divided into two phases.

Phase I activities have included vertical profile borings and installation of monitoring wells to obtain preliminary contamination information. Monitoring wells have been installed as follows: 34 in North Hollywood (Area #1); 29 in Crystal Springs (Area #2); 7 in Glorietta (Area #3); and 17 in Pollack (Area #4). Information obtained from Phase I investigation activities identified the need for several operable units. Operable Unit is a federal term which is similar to the State's definition of a removal action.

Phase II activities consist of basinwide remedial investigation that is being conducted by LADWP.

Removal Actions (RAs):

North Hollywood (Area #1) -- Two RAs were identified for Area #1, the North Hollywood and the Burbank.

A Record of Decision (ROD) for the North Hollywood RA was signed in September 1987, selecting groundwater extraction and treatment (air stripping) of 2,000 gallons per minute (gpm) of contaminated water. This RA was constructed with funding from EPA and the State and has been treating contaminated groundwater since March 1989. This facility is located at 11845 Vose Street in the North Hollywood section of Los Angeles.

The second Area #1 RA will be located in Burbank. A ROD for this RA was signed in June 1989, again selecting groundwater extraction and treatment of about 12,000 gpm of contaminated water. Negotiations are continuing with PRPs for the design and construction of this RA.

Crystal Springs (Area #2) -- To date, only one RA has been

Map ID  
Direction  
Distance  
Elevation

MAP FINDINGS

Site

Database(s)

EDR ID Number  
EPA ID Number

**SAN FERNANDO VALLEY (AREA 3) (Continued)**

**1000710136**

identified for Area #2. This RA is known as the Glendale RA. LADWP is currently conducting a focused RI/FS for this proposed RA.

Glorietta and Pollack (Areas #3 and #4) --

Currently no RAs have been identified for Area #3. One RA is planned for Area #4, Pollack.

EPA and the RWQCB are identifying potential sources of contamination and pursuing PRPs that may be responsible for contaminating groundwater. As these PRPs are identified, individual site investigations and mitigation activities will be pursued.

Enforceable agreements and orders have been implemented at numerous specific potential source sites within the Basin by RWQCB and the Department.

Comments Date: 01011984

Comments: This is the date the site was first listed AWP pursuant to

Comments Date: 01011984

Comments: Section 25356.

Comments Date: 07251991

Comments: Area 3 covers 5,144 acres in the Glorietta area and is located in

Comments Date: 07251991

Comments: and adjacent to La Crescenta in the Verdugo Mountains. Ground-

Comments Date: 07251991

Comments: water is contaminated with TCE, PCE, CTC.

ID Name: BEP DATABASE PCODE

ID Value: P31033

Alternate Name: SAN FERNANDO VALLEY GW BASIN AREA 3GLORIETTA AREASAN FERNANDO VALLEY (AREA 3)

Special Programs Code: MSCA

Special Programs Name: MULTI-SITE COOPERATIVE AGREEMENT

**HIST CORTESE:**

Region: CORTESE

Facility County Code: 19

Reg By: CALSI

Reg Id: 19990010

**ENVIROSTOR:**

Facility ID: 19990010

Status: No Further Action

Status Date: 10/12/2004

Site Code: P31033

Site Type: Federal Superfund

Site Type Detailed: State Response or NPL

Acres: 5144

NPL: DELISTED

Regulatory Agencies: US EPA

Lead Agency: US EPA

Program Manager: Tedd Yargeau

Supervisor: Rita Kamat

Division Branch: Cleanup Chatsworth

Assembly: 39

Senate: 20

Special Program: EPA - Multi-Site Cooperative Agreement

Restricted Use: NO

Site Mgmt Req: NONE SPECIFIED

Funding: Joint State/Federal-Funded

Latitude: 34.22777

Map ID  
 Direction  
 Distance  
 Elevation

MAP FINDINGS

Site

Database(s)

EDR ID Number  
 EPA ID Number

**SAN FERNANDO VALLEY (AREA 3) (Continued)**

**1000710136**

Longitude: -118.4130  
 APN: NONE SPECIFIED  
 Past Use: AEROSPACE MANUFACTURING/MAINTENANCE, MANUFACTURING - OTHER, METAL PLATING - CHROME, METAL PLATING - OTHER  
 Potential COC: Total Chromium (1:6 ratio Cr VI:Cr III Tetrachloroethylene (PCE  
 1,1,1-Trichloroethane (TCA Trichloroethylene (TCE Carbon tetrachloride  
 Not reported  
 Confirmed COC: NONE SPECIFIED  
 Potential Description: AQUI, OTH, WELL  
 Alias Name: GLORIETTA AREA  
 Alias Type: Alternate Name  
 Alias Name: SAN FERNANDO VALLEY GW BASIN AREA 3  
 Alias Type: Alternate Name  
 Alias Name: CAD980894984  
 Alias Type: CERCLIS ID  
 Alias Name: 110009267989  
 Alias Type: EPA (FRS #)  
 Alias Name: 300127  
 Alias Type: Project Code (Site Code)  
 Alias Name: 300128  
 Alias Type: Project Code (Site Code)  
 Alias Name: 300287  
 Alias Type: Project Code (Site Code)  
 Alias Name: P31033  
 Alias Type: Project Code (Site Code)  
 Alias Name: 19990010  
 Alias Type: Envirostor ID Number  
 Completed Info:  
 Completed Area Name: Not reported  
 Completed Sub Area Name: Not reported  
 Completed Document Type: Not reported  
 Completed Date: Not reported  
 Comments: Not reported  
 Future Area Name: Not reported  
 Future Sub Area Name: Not reported  
 Future Document Type: Not reported  
 Future Due Date: Not reported  
 Schedule Area Name: Not reported  
 Schedule Sub Area Name: Not reported  
 Schedule Document Type: Not reported  
 Schedule Due Date: Not reported  
 Schedule Revised Date: Not reported

F45  
 ESE  
 1/8-1/4  
 0.234 mi.  
 1235 ft.

**AMERICAN ALLIANCE MEDICAL INC**  
**2444 HONOLULU AVE**  
**MONTROSE, CA 91020**  
**Site 5 of 9 in cluster F**

RCRA NonGen / NLR 1000597841  
 FINDS CAD983618737

Relative:  
 Lower

RCRA NonGen / NLR:  
 Date form received by agency:02/12/1992  
 Facility name: AMERICAN ALLIANCE MEDICAL INC  
 Facility address: 2444 HONOLULU AVE  
 MONTROSE, CA 91020  
 EPA ID: CAD983618737  
 Mailing address: HONOLULU AVE

Actual:  
 1241 ft.

Map ID  
Direction  
Distance  
Elevation

MAP FINDINGS

Site

Database(s)

EDR ID Number  
EPA ID Number

**AMERICAN ALLIANCE MEDICAL INC (Continued)**

**1000597841**

Contact: MONTROSE, CA 91020  
Contact address: PAUL JENSEN  
2444 HONOLULU AVE  
MONTROSE, CA 91020  
Contact country: US  
Contact telephone: (818) 957-2022  
Contact email: Not reported  
EPA Region: 09  
Classification: Non-Generator  
Description: Handler: Non-Generators do not presently generate hazardous waste

**Owner/Operator Summary:**

Owner/operator name: JENSEN PAUL  
Owner/operator address: 5044 BOSTON AVE  
LA CRESCENTA, CA 91214  
Owner/operator country: Not reported  
Owner/operator telephone: (818) 248-1685  
Legal status: Private  
Owner/Operator Type: Owner  
Owner/Op start date: Not reported  
Owner/Op end date: Not reported

**Handler Activities Summary:**

U.S. importer of hazardous waste: No  
Mixed waste (haz. and radioactive): No  
Recycler of hazardous waste: No  
Transporter of hazardous waste: Yes  
Treater, storer or disposer of HW: No  
Underground injection activity: No  
On-site burner exemption: No  
Furnace exemption: No  
Used oil fuel burner: No  
Used oil processor: No  
User oil refiner: No  
Used oil fuel marketer to burner: No  
Used oil Specification marketer: No  
Used oil transfer facility: No  
Used oil transporter: No

Violation Status: No violations found

**FINDS:**

Registry ID: 110002868825

**Environmental Interest/Information System**

RCRAInfo is a national information system that supports the Resource Conservation and Recovery Act (RCRA) program through the tracking of events and activities related to facilities that generate, transport, and treat, store, or dispose of hazardous waste. RCRAInfo allows RCRA program staff to track the notification, permit, compliance, and corrective action activities required under RCRA.

Map ID  
Direction  
Distance  
Elevation

MAP FINDINGS

Site

Database(s)

EDR ID Number  
EPA ID Number

**F46**  
**ESE**  
**1/8-1/4**  
**0.238 mi.**  
**1256 ft.**

**DON'S TEXACO SERVICE**  
**2441 HONOLULU AVE**  
**MONTROSE, CA 91020**

**EDR US Hist Auto Stat**

**1008995520**  
**N/A**

**Site 6 of 9 in cluster F**

**Relative:**  
**Lower**

EDR Historical Auto Stations:

Name: BUD'S TEXACO SERVICE  
Year: 1955  
Type: Not reported

**Actual:**  
**1242 ft.**

Name: BUD S TEXACO SERVICE  
Year: 1955  
Type: GASOLINE STATIONS

Name: DON'S TEXACO SERVICE  
Year: 1957  
Type: Not reported

Name: DON'S TEXACO SERVICE  
Year: 1957  
Type: Not reported

Name: DON S TEXACO SERVICE  
Year: 1960  
Type: GAS STATIONS

Name: BUTLER'S TEXACO SERVICE  
Year: 1964  
Type: Not reported

Name: BUTLER'S TEXACO SERVICE  
Year: 1964  
Type: Not reported

Name: MONTEZ TEXACO SERVICE  
Year: 1968  
Type: Not reported

**F47**  
**SE**  
**1/8-1/4**  
**0.241 mi.**  
**1270 ft.**

**GLENDALE FIRE STATION #29**  
**2465 HONOLULU**  
**LA CRESCENTA, CA 91214**

**HIST UST**

**U001567044**  
**N/A**

**Site 7 of 9 in cluster F**

**Relative:**  
**Lower**

HIST UST:

Region: STATE  
Facility ID: 00000020656  
Facility Type: Other  
Other Type: FIRE DEPARTMENT  
Contact Name: A.L. FIN, ACTING FIRE CHIEF  
Telephone: 8189564810  
Owner Name: CITY OF GLENDALE  
Owner Address: 613 EAST BROADWAY  
Owner City,St,Zip: GLENDALE, CA 91206  
Total Tanks: 0003

**Actual:**  
**1234 ft.**

Tank Num: 001  
Container Num: 3  
Year Installed: 1983

Map ID  
Direction  
Distance  
Elevation

MAP FINDINGS

Site

Database(s)

EDR ID Number  
EPA ID Number

**GLENDALE FIRE STATION #29 (Continued)**

**U001567044**

Tank Capacity: 00005000  
Tank Used for: PRODUCT  
Type of Fuel: DIESEL  
Container Construction Thickness: Not reported  
Leak Detection: None

Tank Num: 002  
Container Num: 2  
Year Installed: 1960  
Tank Capacity: 00000110  
Tank Used for: PRODUCT  
Type of Fuel: UNLEADED  
Container Construction Thickness: Not reported  
Leak Detection: None

Tank Num: 003  
Container Num: 1  
Year Installed: 1960  
Tank Capacity: 00001000  
Tank Used for: PRODUCT  
Type of Fuel: PREMIUM  
Container Construction Thickness: Not reported  
Leak Detection: None

**F48  
ESE  
1/8-1/4  
0.241 mi.  
1274 ft.**

**DON'S TEXACO SERVICE  
2441 HONOLULU AVE  
GLENDALE, CA 91200**

**EDR US Hist Auto Stat 1008993758  
N/A**

**Site 8 of 9 in cluster F**

**Relative:  
Lower**

**EDR Historical Auto Stations:**

Name: BUD S TEXACO SERVICE  
Year: 1955  
Type: GASOLINE STATIONS

Name: DON'S TEXACO SERVICE  
Year: 1957  
Type: Not reported

Name: DON S TEXACO SERVICE  
Year: 1960  
Type: GAS STATIONS

Name: MONTEZ TEXACO SERVICE  
Year: 1967  
Type: GASOLINE STATIONS

Name: MONTEZ TEXACO SERVICE  
Year: 1968  
Type: Not reported

**Actual:  
1243 ft.**

MAP FINDINGS

Map ID  
Direction  
Distance  
Elevation

Site

Database(s)

EDR ID Number  
EPA ID Number

**F49**  
**ESE**  
**1/8-1/4**  
**0.241 mi.**  
**1274 ft.**

**MONTEZ TEXACO SERVICE**  
**2441 HONOLULU AV**  
**MONROSE, CA**

**EDR US Hist Auto Stat**

**1009049392**  
**N/A**

**Site 9 of 9 in cluster F**

**Relative:**  
**Lower**

EDR Historical Auto Stations:  
Name: MONTEZ TEXACO SERVICE  
Year: 1967  
Type: GASOLINE STATIONS

**Actual:**  
**1243 ft.**

**H50**  
**NW**  
**1/4-1/2**  
**0.289 mi.**  
**1525 ft.**

**CHEVRON #20-6229**  
**2817 HONOLULU AVE.**  
**GLENDALE, CA 91214**

**LUST**  
**HIST UST**

**U001566647**  
**N/A**

**Site 1 of 2 in cluster H**

**Relative:**  
**Higher**

LUST:  
Region: STATE  
Global Id: T0603749488  
Latitude: 34.211995  
Longitude: -118.240418  
Case Type: LUST Cleanup Site  
Status: Open - Site Assessment  
Status Date: 02/23/2007  
Lead Agency: LOS ANGELES RWQCB (REGION 4)  
Case Worker: MB  
Local Agency: GLENDALE, CITY OF  
RB Case Number: 912140025A  
LOC Case Number: Not reported  
File Location: Regional Board  
Potential Media Affect: Aquifer used for drinking water supply  
Potential Contaminants of Concern: Gasoline  
Site History: Not reported

**Actual:**  
**1262 ft.**

[Click here to access the California GeoTracker records for this facility:](#)

**Contact:**

Global Id: T0603749488  
Contact Type: Local Agency Caseworker  
Contact Name: UNK  
Organization Name: GLENDALE, CITY OF  
Address: Not reported  
City: r4 UNKNOWN  
Email: Not reported  
Phone Number: Not reported

Global Id: T0603749488  
Contact Type: Regional Board Caseworker  
Contact Name: MAGDY BAIADY  
Organization Name: LOS ANGELES RWQCB (REGION 4)  
Address: 320 W. 4TH ST., SUITE 200  
City: LOS ANGELES  
Email: mbaiady@waterboards.ca.gov  
Phone Number: 2135766699

**Status History:**

Global Id: T0603749488  
Status: Open - Site Assessment  
Status Date: 02/27/2006



Map ID  
Direction  
Distance  
Elevation

MAP FINDINGS

Site

Database(s)

EDR ID Number  
EPA ID Number

**CHEVRON #20-6229 (Continued)**

**U001566647**

Global Id: T0603749488  
Status: Open - Site Assessment  
Status Date: 12/15/2006

Global Id: T0603749488  
Status: Open - Site Assessment  
Status Date: 02/23/2007

Global Id: T0603749488  
Status: Open - Case Begin Date  
Status Date: 11/29/2005

Regulatory Activities:

Global Id: T0603749488  
Action Type: ENFORCEMENT  
Date: 01/26/2007  
Action: 13267 Requirement

Global Id: T0603749488  
Action Type: Other  
Date: 02/27/2006  
Action: Leak Discovery

Global Id: T0603749488  
Action Type: ENFORCEMENT  
Date: 11/28/2006  
Action: 13267 Requirement

Global Id: T0603749488  
Action Type: ENFORCEMENT  
Date: 02/27/2006  
Action: 13267 Requirement

Global Id: T0603749488  
Action Type: ENFORCEMENT  
Date: 11/29/2005  
Action: Site Visit / Inspection / Sampling

Global Id: T0603749488  
Action Type: ENFORCEMENT  
Date: 04/05/2007  
Action: 13267 Requirement

Global Id: T0603749488  
Action Type: ENFORCEMENT  
Date: 05/07/2007  
Action: 13267 Requirement

Global Id: T0603749488  
Action Type: RESPONSE  
Date: 03/27/2006  
Action: Other Report / Document

Global Id: T0603749488  
Action Type: Other  
Date: 02/27/2006  
Action: Leak Reported

Map ID  
Direction  
Distance  
Elevation

MAP FINDINGS

Site

Database(s)

EDR ID Number  
EPA ID Number

**CHEVRON #20-6229 (Continued)**

**U001566647**

Global Id: T0603749488  
Action Type: RESPONSE  
Date: 02/19/2007  
Action: Soil and Water Investigation Workplan

Global Id: T0603749488  
Action Type: RESPONSE  
Date: 02/16/2007  
Action: Soil and Water Investigation Workplan

Global Id: T0603749488  
Action Type: RESPONSE  
Date: 05/15/2007  
Action: Soil and Water Investigation Report

Global Id: T0603749488  
Action Type: RESPONSE  
Date: 06/15/2007  
Action: Soil and Water Investigation Report

Region: STATE  
Global Id: T0603702065  
Latitude: 34.2121009  
Longitude: -118.240441  
Case Type: LUST Cleanup Site  
Status: Completed - Case Closed  
Status Date: 07/16/1996  
Lead Agency: GLENDALE, CITY OF  
Case Worker: UNK  
Local Agency: GLENDALE, CITY OF  
RB Case Number: 912140025  
LOC Case Number: Not reported  
File Location: Not reported  
Potential Media Affect: Soil  
Potential Contaminants of Concern: Other Solvent or Non-Petroleum Hydrocarbon  
Site History: Not reported

[Click here to access the California GeoTracker records for this facility:](#)

**Contact:**

Global Id: T0603702065  
Contact Type: Regional Board Caseworker  
Contact Name: YUE RONG  
Organization Name: LOS ANGELES RWQCB (REGION 4)  
Address: 320 W. 4TH ST., SUITE 200  
City: Los Angeles  
Email: yrong@waterboards.ca.gov  
Phone Number: Not reported

Global Id: T0603702065  
Contact Type: Local Agency Caseworker  
Contact Name: UNK  
Organization Name: GLENDALE, CITY OF  
Address: Not reported  
City: r4 UNKNOWN  
Email: Not reported  
Phone Number: Not reported

Map ID  
Direction  
Distance  
Elevation

MAP FINDINGS

Site

Database(s)

EDR ID Number  
EPA ID Number

**CHEVRON #20-6229 (Continued)**

**U001566647**

Status History:

Global Id: T0603702065  
Status: Open - Case Begin Date  
Status Date: 04/30/1992  
  
Global Id: T0603702065  
Status: Completed - Case Closed  
Status Date: 07/16/1996  
  
Global Id: T0603702065  
Status: Open - Site Assessment  
Status Date: 04/30/1992

Regulatory Activities:

Global Id: T0603702065  
Action Type: Other  
Date: 04/30/1992  
Action: Leak Reported

HIST UST:

Region: STATE  
Facility ID: 00000029494  
Facility Type: Gas Station  
Other Type: Not reported  
Contact Name: YOON SUK OH  
Telephone: 2132498782  
Owner Name: EXXON COMPANY U.S.A.  
Owner Address: 16945 NORTHCHASE BLVD.  
Owner City,St,Zip: HOUSTON, TX 77210  
Total Tanks: 0004

Tank Num: 001  
Container Num: 1  
Year Installed: 1972  
Tank Capacity: 00006000  
Tank Used for: PRODUCT  
Type of Fuel: PREMIUM  
Container Construction Thickness: Not reported  
Leak Detection: Stock Inventor

Tank Num: 002  
Container Num: 2  
Year Installed: 1972  
Tank Capacity: 00008000  
Tank Used for: PRODUCT  
Type of Fuel: UNLEADED  
Container Construction Thickness: Not reported  
Leak Detection: Stock Inventor

Tank Num: 003  
Container Num: 3  
Year Installed: 1972  
Tank Capacity: 00010000  
Tank Used for: PRODUCT  
Type of Fuel: REGULAR

Map ID  
Direction  
Distance  
Elevation

MAP FINDINGS

Site

Database(s)

EDR ID Number  
EPA ID Number

**CHEVRON #20-6229 (Continued)**

**U001566647**

Container Construction Thickness: Not reported  
Leak Detection: Stock Inventor

Tank Num: 004  
Container Num: 4  
Year Installed: 1972  
Tank Capacity: 00001000  
Tank Used for: WASTE  
Type of Fuel: WASTE OIL  
Container Construction Thickness: Not reported  
Leak Detection: Stock Inventor

**H51  
NW  
1/4-1/2  
0.289 mi.  
1525 ft.**

**EXXON #7-3523  
2817 HONOLULU  
GLENDALE, CA 91214**

**HIST CORTESE S102429428  
LUST N/A**

**Site 2 of 2 in cluster H**

**Relative:  
Higher**

HIST CORTESE:  
Region: CORTESE  
Facility County Code: 19  
Reg By: LTNKA  
Reg Id: 912140025

**Actual:  
1262 ft.**

**LUST REG 4:**

Region: 4  
Regional Board: 04  
County: Los Angeles  
Facility Id: 912140025  
Status: Case Closed  
Substance: Hydrocarbons  
Substance Quantity: Not reported  
Local Case No: Not reported  
Case Type: Soil  
Abatement Method Used at the Site: Not reported  
Global ID: T0603702065  
W Global ID: Not reported  
Staff: UNK  
Local Agency: 19070  
Cross Street: LA CRESCENTA  
Enforcement Type: Not reported  
Date Leak Discovered: Not reported  
Date Leak First Reported: 4/30/1992  
Date Leak Record Entered: 5/25/1992  
Date Confirmation Began: Not reported  
Date Leak Stopped: Not reported  
Date Case Last Changed on Database: 7/16/1996  
Date the Case was Closed: 7/16/1996  
How Leak Discovered: Subsurface Monitoring  
How Leak Stopped: Not reported  
Cause of Leak: UNK  
Leak Source: UNK  
Operator: GLENWOOD  
Water System: Not reported  
Well Name: Not reported  
Approx. Dist To Production Well (ft): 602.21417931916405896216243459  
Source of Cleanup Funding: UNK

Map ID  
Direction  
Distance  
Elevation

MAP FINDINGS

Site

Database(s)

EDR ID Number  
EPA ID Number

**EXXON #7-3523 (Continued)**

**S102429428**

Preliminary Site Assessment Workplan Submitted: Not reported  
Preliminary Site Assessment Began: 4/30/1992  
Pollution Characterization Began: Not reported  
Remediation Plan Submitted: Not reported  
Remedial Action Underway: Not reported  
Post Remedial Action Monitoring Began: Not reported  
Enforcement Action Date: Not reported  
Historical Max MTBE Date: Not reported  
Hist Max MTBE Conc in Groundwater: Not reported  
Hist Max MTBE Conc in Soil: Not reported  
Significant Interim Remedial Action Taken: Not reported  
GW Qualifier: Not reported  
Soil Qualifier: Not reported  
Organization: Not reported  
Owner Contact: Not reported  
Responsible Party: EXXON CO. USA  
RP Address: 34 EXECUTIVE PARK, IRVINE, 92713  
Program: LUST  
Lat/Long: 34.2117186 / -1  
Local Agency Staff: UNK  
Beneficial Use: Not reported  
Priority: Not reported  
Cleanup Fund Id: Not reported  
Suspended: Not reported  
Assigned Name: Not reported  
Summary: SEE UST LEAK REPORT UPDATE REVISED 6/5/98

52  
NW  
1/4-1/2  
0.398 mi.  
2104 ft.

**MARY'S CLEANERS**  
**2903 HONOLULU AVE.**  
**LA CRESCENTA, CA 91214**

**SLIC S106485372**  
**WIP N/A**

**Relative:**  
**Higher**

**SLIC:**  
Region: STATE  
**Facility Status: Open - Inactive**  
Status Date: 10/30/2014  
Global Id: SL603799594  
Lead Agency: LA CNTY FIRE DEPT. (BILLING AND UST)  
Lead Agency Case Number: Not reported  
Latitude: 34.21264  
Longitude: -118.241906  
Case Type: Cleanup Program Site  
Case Worker: Not reported  
Local Agency: Not reported  
RB Case Number: 116.0027  
File Location: Not reported  
Potential Media Affected: Aquifer used for drinking water supply  
Potential Contaminants of Concern: Not reported  
Site History: Not reported

Click here to access the California GeoTracker records for this facility:

**WIP:**  
Region: 4  
File Number: 116.0027  
**File Status: Backlog**

Map ID  
Direction  
Distance  
Elevation

MAP FINDINGS

Site

Database(s)

EDR ID Number  
EPA ID Number

**MARY'S CLEANERS (Continued)**

**S106485372**

Staff: UNIDENTIFIED  
Facility Suite: Not reported

**I53  
ESE  
1/4-1/2  
0.476 mi.  
2515 ft.**

**HONOLULU CLEANERS  
3601 OCEAN VIEW BLVD  
GLENDALE, CA 91208**

**RCRA-SQG 1000595874  
FINDS CAD983598327  
SLIC  
WIP**

**Site 1 of 2 in cluster I**

**Relative:  
Lower**

RCRA-SQG:

**Actual:  
1227 ft.**

Date form received by agency: 07/29/1991  
Facility name: HONOLULU CLEANERS  
Facility address: 3601 OCEAN VIEW BLVD  
GLENDALE, CA 91208  
EPA ID: CAD983598327  
Contact: JAE KIM  
Contact address: 3601 OCEAN VIEW BLVD  
GLENDALE, CA 91208  
Contact country: US  
Contact telephone: (818) 248-7944  
Contact email: Not reported  
EPA Region: 09  
Classification: Small Small Quantity Generator  
Description: Handler: generates more than 100 and less than 1000 kg of hazardous waste during any calendar month and accumulates less than 6000 kg of hazardous waste at any time; or generates 100 kg or less of hazardous waste during any calendar month, and accumulates more than 1000 kg of hazardous waste at any time

Owner/Operator Summary:

Owner/operator name: KIM KYUNG SOO  
Owner/operator address: NOT REQUIRED  
NOT REQUIRED, ME 99999  
Owner/operator country: Not reported  
Owner/operator telephone: (415) 555-1212  
Legal status: Private  
Owner/Operator Type: Owner  
Owner/Op start date: Not reported  
Owner/Op end date: Not reported

Owner/operator name: NOT REQUIRED  
Owner/operator address: NOT REQUIRED  
NOT REQUIRED, ME 99999  
Owner/operator country: Not reported  
Owner/operator telephone: (415) 555-1212  
Legal status: Private  
Owner/Operator Type: Operator  
Owner/Op start date: Not reported  
Owner/Op end date: Not reported

Handler Activities Summary:

U.S. importer of hazardous waste: No  
Mixed waste (haz. and radioactive): No  
Recycler of hazardous waste: No  
Transporter of hazardous waste: No  
Treater, storer or disposer of HW: No  
Underground injection activity: No

Map ID  
Direction  
Distance  
Elevation

MAP FINDINGS

Site

Database(s)

EDR ID Number  
EPA ID Number

**HONOLULU CLEANERS (Continued)**

**1000595874**

On-site burner exemption: No  
Furnace exemption: No  
Used oil fuel burner: No  
Used oil processor: No  
User oil refiner: No  
Used oil fuel marketer to burner: No  
Used oil Specification marketer: No  
Used oil transfer facility: No  
Used oil transporter: No

Violation Status: No violations found

**FINDS:**

Registry ID: 110002855508

**Environmental Interest/Information System**

RCRAInfo is a national information system that supports the Resource Conservation and Recovery Act (RCRA) program through the tracking of events and activities related to facilities that generate, transport, and treat, store, or dispose of hazardous waste. RCRAInfo allows RCRA program staff to track the notification, permit, compliance, and corrective action activities required under RCRA.

**SLIC:**

Region: STATE  
**Facility Status:** **Open - Site Assessment**  
Status Date: 10/01/1999  
Global Id: SL603799575  
Lead Agency: LOS ANGELES RWQCB (REGION 4)  
Lead Agency Case Number: Not reported  
Latitude: 34.2048592756335  
Longitude: -118.228362002655  
Case Type: Cleanup Program Site  
Case Worker: COR  
Local Agency: Not reported  
RB Case Number: 116.0008  
File Location: Not reported  
Potential Media Affected: Aquifer used for drinking water supply  
Potential Contaminants of Concern: Not reported  
Site History: Not reported

[Click here to access the California GeoTracker records for this facility:](#)

**WIP:**

Region: 4  
File Number: 116.0008  
**File Status:** **Backlog**  
Staff: UNIDENTIFIED  
Facility Suite: J

MAP FINDINGS

Map ID  
Direction  
Distance  
Elevation

Site

Database(s)

EDR ID Number  
EPA ID Number

**I54**  
**ESE**  
**1/4-1/2**  
**0.476 mi.**  
**2515 ft.**

**1 HR. PHOTO 2 FOR 1**  
**3701 OCEAN VIEW BLVD.**  
**MONTROSE, CA 91020**

**Site 2 of 2 in cluster I**

**SLIC S103655800**  
**N/A**

**Relative:**  
**Lower**

SLIC:

Region:

STATE

**Facility Status:**

**Open - Site Assessment**

**Actual:**  
**1227 ft.**

Status Date:

01/20/2015

Global Id:

SL603799583

Lead Agency:

LOS ANGELES RWQCB (REGION 4)

Lead Agency Case Number:

Not reported

Latitude:

34.205246786551

Longitude:

-118.228383780291

Case Type:

Cleanup Program Site

Case Worker:

COR

Local Agency:

Not reported

RB Case Number:

116.0016

File Location:

Not reported

Potential Media Affected:

Aquifer used for drinking water supply

Potential Contaminants of Concern: Not reported

Site History:

Not reported

[Click here to access the California GeoTracker records for this facility:](#)



Count: 0 records.

ORPHAN SUMMARY

City	EDR ID	Site Name	Site Address	Zip	Database(s)
------	--------	-----------	--------------	-----	-------------

NO SITES FOUND

# GOVERNMENT RECORDS SEARCHED / DATA CURRENCY TRACKING

To maintain currency of the following federal and state databases, EDR contacts the appropriate governmental agency on a monthly or quarterly basis, as required.

**Number of Days to Update:** Provides confirmation that EDR is reporting records that have been updated within 90 days from the date the government agency made the information available to the public.

## STANDARD ENVIRONMENTAL RECORDS

### ***Federal NPL site list***

#### **NPL: National Priority List**

National Priorities List (Superfund). The NPL is a subset of CERCLIS and identifies over 1,200 sites for priority cleanup under the Superfund Program. NPL sites may encompass relatively large areas. As such, EDR provides polygon coverage for over 1,000 NPL site boundaries produced by EPA's Environmental Photographic Interpretation Center (EPIC) and regional EPA offices.

Date of Government Version: 12/16/2014	Source: EPA
Date Data Arrived at EDR: 01/08/2015	Telephone: N/A
Date Made Active in Reports: 02/09/2015	Last EDR Contact: 04/08/2015
Number of Days to Update: 32	Next Scheduled EDR Contact: 07/20/2015
	Data Release Frequency: Quarterly

#### **NPL Site Boundaries**

##### **Sources:**

EPA's Environmental Photographic Interpretation Center (EPIC)  
Telephone: 202-564-7333

EPA Region 1  
Telephone 617-918-1143

EPA Region 6  
Telephone: 214-655-6659

EPA Region 3  
Telephone 215-814-5418

EPA Region 7  
Telephone: 913-551-7247

EPA Region 4  
Telephone 404-562-8033

EPA Region 8  
Telephone: 303-312-6774

EPA Region 5  
Telephone 312-886-6686

EPA Region 9  
Telephone: 415-947-4246

EPA Region 10  
Telephone 206-553-8665

#### **Proposed NPL: Proposed National Priority List Sites**

A site that has been proposed for listing on the National Priorities List through the issuance of a proposed rule in the Federal Register. EPA then accepts public comments on the site, responds to the comments, and places on the NPL those sites that continue to meet the requirements for listing.

Date of Government Version: 12/16/2014	Source: EPA
Date Data Arrived at EDR: 01/08/2015	Telephone: N/A
Date Made Active in Reports: 02/09/2015	Last EDR Contact: 04/08/2015
Number of Days to Update: 32	Next Scheduled EDR Contact: 07/20/2015
	Data Release Frequency: Quarterly

#### **NPL LIENS: Federal Superfund Liens**

Federal Superfund Liens. Under the authority granted the USEPA by CERCLA of 1980, the USEPA has the authority to file liens against real property in order to recover remedial action expenditures or when the property owner received notification of potential liability. USEPA compiles a listing of filed notices of Superfund Liens.

Date of Government Version: 10/15/1991	Source: EPA
Date Data Arrived at EDR: 02/02/1994	Telephone: 202-564-4267
Date Made Active in Reports: 03/30/1994	Last EDR Contact: 08/15/2011
Number of Days to Update: 56	Next Scheduled EDR Contact: 11/28/2011
	Data Release Frequency: No Update Planned

# GOVERNMENT RECORDS SEARCHED / DATA CURRENCY TRACKING

## ***Federal Delisted NPL site list***

### DELISTED NPL: National Priority List Deletions

The National Oil and Hazardous Substances Pollution Contingency Plan (NCP) establishes the criteria that the EPA uses to delete sites from the NPL. In accordance with 40 CFR 300.425.(e), sites may be deleted from the NPL where no further response is appropriate.

Date of Government Version: 12/16/2014	Source: EPA
Date Data Arrived at EDR: 01/08/2015	Telephone: N/A
Date Made Active in Reports: 02/09/2015	Last EDR Contact: 04/08/2015
Number of Days to Update: 32	Next Scheduled EDR Contact: 07/20/2015
	Data Release Frequency: Quarterly

## ***Federal CERCLIS list***

### CERCLIS: Comprehensive Environmental Response, Compensation, and Liability Information System

CERCLIS contains data on potentially hazardous waste sites that have been reported to the USEPA by states, municipalities, private companies and private persons, pursuant to Section 103 of the Comprehensive Environmental Response, Compensation, and Liability Act (CERCLA). CERCLIS contains sites which are either proposed to or on the National Priorities List (NPL) and sites which are in the screening and assessment phase for possible inclusion on the NPL.

Date of Government Version: 10/25/2013	Source: EPA
Date Data Arrived at EDR: 11/11/2013	Telephone: 703-412-9810
Date Made Active in Reports: 02/13/2014	Last EDR Contact: 05/01/2015
Number of Days to Update: 94	Next Scheduled EDR Contact: 06/08/2015
	Data Release Frequency: Quarterly

### FEDERAL FACILITY: Federal Facility Site Information listing

A listing of National Priority List (NPL) and Base Realignment and Closure (BRAC) sites found in the Comprehensive Environmental Response, Compensation and Liability Information System (CERCLIS) Database where EPA Federal Facilities Restoration and Reuse Office is involved in cleanup activities.

Date of Government Version: 07/21/2014	Source: Environmental Protection Agency
Date Data Arrived at EDR: 10/07/2014	Telephone: 703-603-8704
Date Made Active in Reports: 10/20/2014	Last EDR Contact: 04/08/2015
Number of Days to Update: 13	Next Scheduled EDR Contact: 07/20/2015
	Data Release Frequency: Varies

## ***Federal CERCLIS NFRAP site List***

### CERCLIS-NFRAP: CERCLIS No Further Remedial Action Planned

Archived sites are sites that have been removed and archived from the inventory of CERCLIS sites. Archived status indicates that, to the best of EPA's knowledge, assessment at a site has been completed and that EPA has determined no further steps will be taken to list this site on the National Priorities List (NPL), unless information indicates this decision was not appropriate or other considerations require a recommendation for listing at a later time. This decision does not necessarily mean that there is no hazard associated with a given site; it only means that, based upon available information, the location is not judged to be a potential NPL site.

Date of Government Version: 10/25/2013	Source: EPA
Date Data Arrived at EDR: 11/11/2013	Telephone: 703-412-9810
Date Made Active in Reports: 02/13/2014	Last EDR Contact: 05/01/2015
Number of Days to Update: 94	Next Scheduled EDR Contact: 06/08/2015
	Data Release Frequency: Quarterly

## ***Federal RCRA CORRACTS facilities list***

### CORRACTS: Corrective Action Report

CORRACTS identifies hazardous waste handlers with RCRA corrective action activity.

# GOVERNMENT RECORDS SEARCHED / DATA CURRENCY TRACKING

Date of Government Version: 12/09/2014  
Date Data Arrived at EDR: 12/29/2014  
Date Made Active in Reports: 01/29/2015  
Number of Days to Update: 31

Source: EPA  
Telephone: 800-424-9346  
Last EDR Contact: 03/31/2015  
Next Scheduled EDR Contact: 07/13/2015  
Data Release Frequency: Quarterly

## ***Federal RCRA non-CORRACTS TSD facilities list***

### **RCRA-TSDF: RCRA - Treatment, Storage and Disposal**

RCRAInfo is EPA's comprehensive information system, providing access to data supporting the Resource Conservation and Recovery Act (RCRA) of 1976 and the Hazardous and Solid Waste Amendments (HSWA) of 1984. The database includes selective information on sites which generate, transport, store, treat and/or dispose of hazardous waste as defined by the Resource Conservation and Recovery Act (RCRA). Transporters are individuals or entities that move hazardous waste from the generator offsite to a facility that can recycle, treat, store, or dispose of the waste. TSDFs treat, store, or dispose of the waste.

Date of Government Version: 12/09/2014  
Date Data Arrived at EDR: 12/29/2014  
Date Made Active in Reports: 01/29/2015  
Number of Days to Update: 31

Source: Environmental Protection Agency  
Telephone: (415) 495-8895  
Last EDR Contact: 03/31/2015  
Next Scheduled EDR Contact: 07/13/2015  
Data Release Frequency: Quarterly

## ***Federal RCRA generators list***

### **RCRA-LQG: RCRA - Large Quantity Generators**

RCRAInfo is EPA's comprehensive information system, providing access to data supporting the Resource Conservation and Recovery Act (RCRA) of 1976 and the Hazardous and Solid Waste Amendments (HSWA) of 1984. The database includes selective information on sites which generate, transport, store, treat and/or dispose of hazardous waste as defined by the Resource Conservation and Recovery Act (RCRA). Large quantity generators (LQGs) generate over 1,000 kilograms (kg) of hazardous waste, or over 1 kg of acutely hazardous waste per month.

Date of Government Version: 12/09/2014  
Date Data Arrived at EDR: 12/29/2014  
Date Made Active in Reports: 01/29/2015  
Number of Days to Update: 31

Source: Environmental Protection Agency  
Telephone: (415) 495-8895  
Last EDR Contact: 03/31/2015  
Next Scheduled EDR Contact: 07/13/2015  
Data Release Frequency: Quarterly

### **RCRA-SQG: RCRA - Small Quantity Generators**

RCRAInfo is EPA's comprehensive information system, providing access to data supporting the Resource Conservation and Recovery Act (RCRA) of 1976 and the Hazardous and Solid Waste Amendments (HSWA) of 1984. The database includes selective information on sites which generate, transport, store, treat and/or dispose of hazardous waste as defined by the Resource Conservation and Recovery Act (RCRA). Small quantity generators (SQGs) generate between 100 kg and 1,000 kg of hazardous waste per month.

Date of Government Version: 12/09/2014  
Date Data Arrived at EDR: 12/29/2014  
Date Made Active in Reports: 01/29/2015  
Number of Days to Update: 31

Source: Environmental Protection Agency  
Telephone: (415) 495-8895  
Last EDR Contact: 03/31/2015  
Next Scheduled EDR Contact: 07/13/2015  
Data Release Frequency: Quarterly

### **RCRA-CESQG: RCRA - Conditionally Exempt Small Quantity Generators**

RCRAInfo is EPA's comprehensive information system, providing access to data supporting the Resource Conservation and Recovery Act (RCRA) of 1976 and the Hazardous and Solid Waste Amendments (HSWA) of 1984. The database includes selective information on sites which generate, transport, store, treat and/or dispose of hazardous waste as defined by the Resource Conservation and Recovery Act (RCRA). Conditionally exempt small quantity generators (CESQGs) generate less than 100 kg of hazardous waste, or less than 1 kg of acutely hazardous waste per month.

Date of Government Version: 12/09/2014  
Date Data Arrived at EDR: 12/29/2014  
Date Made Active in Reports: 01/29/2015  
Number of Days to Update: 31

Source: Environmental Protection Agency  
Telephone: (415) 495-8895  
Last EDR Contact: 03/31/2015  
Next Scheduled EDR Contact: 07/13/2015  
Data Release Frequency: Varies

# GOVERNMENT RECORDS SEARCHED / DATA CURRENCY TRACKING

## ***Federal institutional controls / engineering controls registries***

### US ENG CONTROLS: Engineering Controls Sites List

A listing of sites with engineering controls in place. Engineering controls include various forms of caps, building foundations, liners, and treatment methods to create pathway elimination for regulated substances to enter environmental media or effect human health.

Date of Government Version: 09/18/2014	Source: Environmental Protection Agency
Date Data Arrived at EDR: 09/19/2014	Telephone: 703-603-0695
Date Made Active in Reports: 10/20/2014	Last EDR Contact: 02/26/2015
Number of Days to Update: 31	Next Scheduled EDR Contact: 06/15/2015
	Data Release Frequency: Varies

### US INST CONTROL: Sites with Institutional Controls

A listing of sites with institutional controls in place. Institutional controls include administrative measures, such as groundwater use restrictions, construction restrictions, property use restrictions, and post remediation care requirements intended to prevent exposure to contaminants remaining on site. Deed restrictions are generally required as part of the institutional controls.

Date of Government Version: 09/18/2014	Source: Environmental Protection Agency
Date Data Arrived at EDR: 09/19/2014	Telephone: 703-603-0695
Date Made Active in Reports: 10/20/2014	Last EDR Contact: 02/26/2015
Number of Days to Update: 31	Next Scheduled EDR Contact: 06/15/2015
	Data Release Frequency: Varies

### LUCIS: Land Use Control Information System

LUCIS contains records of land use control information pertaining to the former Navy Base Realignment and Closure properties.

Date of Government Version: 12/03/2014	Source: Department of the Navy
Date Data Arrived at EDR: 12/12/2014	Telephone: 843-820-7326
Date Made Active in Reports: 01/29/2015	Last EDR Contact: 02/16/2015
Number of Days to Update: 48	Next Scheduled EDR Contact: 06/01/2015
	Data Release Frequency: Varies

## ***Federal ERNS list***

### ERNS: Emergency Response Notification System

Emergency Response Notification System. ERNS records and stores information on reported releases of oil and hazardous substances.

Date of Government Version: 09/29/2014	Source: National Response Center, United States Coast Guard
Date Data Arrived at EDR: 09/30/2014	Telephone: 202-267-2180
Date Made Active in Reports: 11/06/2014	Last EDR Contact: 03/31/2015
Number of Days to Update: 37	Next Scheduled EDR Contact: 07/13/2015
	Data Release Frequency: Annually

## ***State- and tribal - equivalent NPL***

### RESPONSE: State Response Sites

Identifies confirmed release sites where DTSC is involved in remediation, either in a lead or oversight capacity. These confirmed release sites are generally high-priority and high potential risk.

Date of Government Version: 03/11/2015	Source: Department of Toxic Substances Control
Date Data Arrived at EDR: 03/12/2015	Telephone: 916-323-3400
Date Made Active in Reports: 03/18/2015	Last EDR Contact: 05/05/2015
Number of Days to Update: 6	Next Scheduled EDR Contact: 08/17/2015
	Data Release Frequency: Quarterly

## ***State- and tribal - equivalent CERCLIS***

# GOVERNMENT RECORDS SEARCHED / DATA CURRENCY TRACKING

## ENVIROSTOR: EnviroStor Database

The Department of Toxic Substances Control's (DTSC's) Site Mitigation and Brownfields Reuse Program's (SMBRP's) EnviroStor database identifies sites that have known contamination or sites for which there may be reasons to investigate further. The database includes the following site types: Federal Superfund sites (National Priorities List (NPL)); State Response, including Military Facilities and State Superfund; Voluntary Cleanup; and School sites. EnviroStor provides similar information to the information that was available in CalSites, and provides additional site information, including, but not limited to, identification of formerly-contaminated properties that have been released for reuse, properties where environmental deed restrictions have been recorded to prevent inappropriate land uses, and risk characterization information that is used to assess potential impacts to public health and the environment at contaminated sites.

Date of Government Version: 03/11/2015	Source: Department of Toxic Substances Control
Date Data Arrived at EDR: 03/12/2015	Telephone: 916-323-3400
Date Made Active in Reports: 03/18/2015	Last EDR Contact: 05/05/2015
Number of Days to Update: 6	Next Scheduled EDR Contact: 08/17/2015
	Data Release Frequency: Quarterly

## **State and tribal landfill and/or solid waste disposal site lists**

### SWF/LF (SWIS): Solid Waste Information System

Active, Closed and Inactive Landfills. SWF/LF records typically contain an inventory of solid waste disposal facilities or landfills. These may be active or inactive facilities or open dumps that failed to meet RCRA Section 4004 criteria for solid waste landfills or disposal sites.

Date of Government Version: 02/16/2015	Source: Department of Resources Recycling and Recovery
Date Data Arrived at EDR: 02/17/2015	Telephone: 916-341-6320
Date Made Active in Reports: 03/03/2015	Last EDR Contact: 02/17/2015
Number of Days to Update: 14	Next Scheduled EDR Contact: 06/01/2015
	Data Release Frequency: Quarterly

## **State and tribal leaking storage tank lists**

### LUST REG 1: Active Toxic Site Investigation

Del Norte, Humboldt, Lake, Mendocino, Modoc, Siskiyou, Sonoma, Trinity counties. For more current information, please refer to the State Water Resources Control Board's LUST database.

Date of Government Version: 02/01/2001	Source: California Regional Water Quality Control Board North Coast (1)
Date Data Arrived at EDR: 02/28/2001	Telephone: 707-570-3769
Date Made Active in Reports: 03/29/2001	Last EDR Contact: 08/01/2011
Number of Days to Update: 29	Next Scheduled EDR Contact: 11/14/2011
	Data Release Frequency: No Update Planned

### LUST REG 9: Leaking Underground Storage Tank Report

Orange, Riverside, San Diego counties. For more current information, please refer to the State Water Resources Control Board's LUST database.

Date of Government Version: 03/01/2001	Source: California Regional Water Quality Control Board San Diego Region (9)
Date Data Arrived at EDR: 04/23/2001	Telephone: 858-637-5595
Date Made Active in Reports: 05/21/2001	Last EDR Contact: 09/26/2011
Number of Days to Update: 28	Next Scheduled EDR Contact: 01/09/2012
	Data Release Frequency: No Update Planned

### LUST REG 8: Leaking Underground Storage Tanks

California Regional Water Quality Control Board Santa Ana Region (8). For more current information, please refer to the State Water Resources Control Board's LUST database.

Date of Government Version: 02/14/2005	Source: California Regional Water Quality Control Board Santa Ana Region (8)
Date Data Arrived at EDR: 02/15/2005	Telephone: 909-782-4496
Date Made Active in Reports: 03/28/2005	Last EDR Contact: 08/15/2011
Number of Days to Update: 41	Next Scheduled EDR Contact: 11/28/2011
	Data Release Frequency: Varies

## GOVERNMENT RECORDS SEARCHED / DATA CURRENCY TRACKING

### LUST: Geotracker's Leaking Underground Fuel Tank Report

Leaking Underground Storage Tank Incident Reports. LUST records contain an inventory of reported leaking underground storage tank incidents. Not all states maintain these records, and the information stored varies by state. For more information on a particular leaking underground storage tank sites, please contact the appropriate regulatory agency.

Date of Government Version: 03/13/2015  
Date Data Arrived at EDR: 03/18/2015  
Date Made Active in Reports: 03/24/2015  
Number of Days to Update: 6

Source: State Water Resources Control Board  
Telephone: see region list  
Last EDR Contact: 03/18/2015  
Next Scheduled EDR Contact: 06/29/2015  
Data Release Frequency: Quarterly

### LUST REG 2: Fuel Leak List

Leaking Underground Storage Tank locations. Alameda, Contra Costa, Marin, Napa, San Francisco, San Mateo, Santa Clara, Solano, Sonoma counties.

Date of Government Version: 09/30/2004  
Date Data Arrived at EDR: 10/20/2004  
Date Made Active in Reports: 11/19/2004  
Number of Days to Update: 30

Source: California Regional Water Quality Control Board San Francisco Bay Region (2)  
Telephone: 510-622-2433  
Last EDR Contact: 09/19/2011  
Next Scheduled EDR Contact: 01/02/2012  
Data Release Frequency: Quarterly

### LUST REG 3: Leaking Underground Storage Tank Database

Leaking Underground Storage Tank locations. Monterey, San Benito, San Luis Obispo, Santa Barbara, Santa Cruz counties.

Date of Government Version: 05/19/2003  
Date Data Arrived at EDR: 05/19/2003  
Date Made Active in Reports: 06/02/2003  
Number of Days to Update: 14

Source: California Regional Water Quality Control Board Central Coast Region (3)  
Telephone: 805-542-4786  
Last EDR Contact: 07/18/2011  
Next Scheduled EDR Contact: 10/31/2011  
Data Release Frequency: No Update Planned

### LUST REG 4: Underground Storage Tank Leak List

Los Angeles, Ventura counties. For more current information, please refer to the State Water Resources Control Board's LUST database.

Date of Government Version: 09/07/2004  
Date Data Arrived at EDR: 09/07/2004  
Date Made Active in Reports: 10/12/2004  
Number of Days to Update: 35

Source: California Regional Water Quality Control Board Los Angeles Region (4)  
Telephone: 213-576-6710  
Last EDR Contact: 09/06/2011  
Next Scheduled EDR Contact: 12/19/2011  
Data Release Frequency: No Update Planned

### LUST REG 5: Leaking Underground Storage Tank Database

Leaking Underground Storage Tank locations. Alameda, Alpine, Amador, Butte, Colusa, Contra Costa, Calveras, El Dorado, Fresno, Glenn, Kern, Kings, Lake, Lassen, Madera, Mariposa, Merced, Modoc, Napa, Nevada, Placer, Plumas, Sacramento, San Joaquin, Shasta, Solano, Stanislaus, Sutter, Tehama, Tulare, Tuolumne, Yolo, Yuba counties.

Date of Government Version: 07/01/2008  
Date Data Arrived at EDR: 07/22/2008  
Date Made Active in Reports: 07/31/2008  
Number of Days to Update: 9

Source: California Regional Water Quality Control Board Central Valley Region (5)  
Telephone: 916-464-4834  
Last EDR Contact: 07/01/2011  
Next Scheduled EDR Contact: 10/17/2011  
Data Release Frequency: No Update Planned

### LUST REG 6L: Leaking Underground Storage Tank Case Listing

For more current information, please refer to the State Water Resources Control Board's LUST database.

Date of Government Version: 09/09/2003  
Date Data Arrived at EDR: 09/10/2003  
Date Made Active in Reports: 10/07/2003  
Number of Days to Update: 27

Source: California Regional Water Quality Control Board Lahontan Region (6)  
Telephone: 530-542-5572  
Last EDR Contact: 09/12/2011  
Next Scheduled EDR Contact: 12/26/2011  
Data Release Frequency: No Update Planned

# GOVERNMENT RECORDS SEARCHED / DATA CURRENCY TRACKING

## LUST REG 6V: Leaking Underground Storage Tank Case Listing

Leaking Underground Storage Tank locations. Inyo, Kern, Los Angeles, Mono, San Bernardino counties.

Date of Government Version: 06/07/2005  
Date Data Arrived at EDR: 06/07/2005  
Date Made Active in Reports: 06/29/2005  
Number of Days to Update: 22

Source: California Regional Water Quality Control Board Victorville Branch Office (6)  
Telephone: 760-241-7365  
Last EDR Contact: 09/12/2011  
Next Scheduled EDR Contact: 12/26/2011  
Data Release Frequency: No Update Planned

## LUST REG 7: Leaking Underground Storage Tank Case Listing

Leaking Underground Storage Tank locations. Imperial, Riverside, San Diego, Santa Barbara counties.

Date of Government Version: 02/26/2004  
Date Data Arrived at EDR: 02/26/2004  
Date Made Active in Reports: 03/24/2004  
Number of Days to Update: 27

Source: California Regional Water Quality Control Board Colorado River Basin Region (7)  
Telephone: 760-776-8943  
Last EDR Contact: 08/01/2011  
Next Scheduled EDR Contact: 11/14/2011  
Data Release Frequency: No Update Planned

## SLIC: Statewide SLIC Cases

The SLIC (Spills, Leaks, Investigations and Cleanup) program is designed to protect and restore water quality from spills, leaks, and similar discharges.

Date of Government Version: 03/13/2015  
Date Data Arrived at EDR: 03/18/2015  
Date Made Active in Reports: 03/24/2015  
Number of Days to Update: 6

Source: State Water Resources Control Board  
Telephone: 866-480-1028  
Last EDR Contact: 03/18/2015  
Next Scheduled EDR Contact: 06/29/2015  
Data Release Frequency: Varies

## SLIC REG 1: Active Toxic Site Investigations

The SLIC (Spills, Leaks, Investigations and Cleanup) program is designed to protect and restore water quality from spills, leaks, and similar discharges.

Date of Government Version: 04/03/2003  
Date Data Arrived at EDR: 04/07/2003  
Date Made Active in Reports: 04/25/2003  
Number of Days to Update: 18

Source: California Regional Water Quality Control Board, North Coast Region (1)  
Telephone: 707-576-2220  
Last EDR Contact: 08/01/2011  
Next Scheduled EDR Contact: 11/14/2011  
Data Release Frequency: No Update Planned

## SLIC REG 2: Spills, Leaks, Investigation & Cleanup Cost Recovery Listing

The SLIC (Spills, Leaks, Investigations and Cleanup) program is designed to protect and restore water quality from spills, leaks, and similar discharges.

Date of Government Version: 09/30/2004  
Date Data Arrived at EDR: 10/20/2004  
Date Made Active in Reports: 11/19/2004  
Number of Days to Update: 30

Source: Regional Water Quality Control Board San Francisco Bay Region (2)  
Telephone: 510-286-0457  
Last EDR Contact: 09/19/2011  
Next Scheduled EDR Contact: 01/02/2012  
Data Release Frequency: Quarterly

## SLIC REG 3: Spills, Leaks, Investigation & Cleanup Cost Recovery Listing

The SLIC (Spills, Leaks, Investigations and Cleanup) program is designed to protect and restore water quality from spills, leaks, and similar discharges.

Date of Government Version: 05/18/2006  
Date Data Arrived at EDR: 05/18/2006  
Date Made Active in Reports: 06/15/2006  
Number of Days to Update: 28

Source: California Regional Water Quality Control Board Central Coast Region (3)  
Telephone: 805-549-3147  
Last EDR Contact: 07/18/2011  
Next Scheduled EDR Contact: 10/31/2011  
Data Release Frequency: Semi-Annually

## SLIC REG 4: Spills, Leaks, Investigation & Cleanup Cost Recovery Listing

The SLIC (Spills, Leaks, Investigations and Cleanup) program is designed to protect and restore water quality from spills, leaks, and similar discharges.



# GOVERNMENT RECORDS SEARCHED / DATA CURRENCY TRACKING

Date of Government Version: 11/17/2004  
Date Data Arrived at EDR: 11/18/2004  
Date Made Active in Reports: 01/04/2005  
Number of Days to Update: 47

Source: Region Water Quality Control Board Los Angeles Region (4)  
Telephone: 213-576-6600  
Last EDR Contact: 07/01/2011  
Next Scheduled EDR Contact: 10/17/2011  
Data Release Frequency: Varies

## SLIC REG 5: Spills, Leaks, Investigation & Cleanup Cost Recovery Listing

The SLIC (Spills, Leaks, Investigations and Cleanup) program is designed to protect and restore water quality from spills, leaks, and similar discharges.

Date of Government Version: 04/01/2005  
Date Data Arrived at EDR: 04/05/2005  
Date Made Active in Reports: 04/21/2005  
Number of Days to Update: 16

Source: Regional Water Quality Control Board Central Valley Region (5)  
Telephone: 916-464-3291  
Last EDR Contact: 09/12/2011  
Next Scheduled EDR Contact: 12/26/2011  
Data Release Frequency: Semi-Annually

## SLIC REG 6V: Spills, Leaks, Investigation & Cleanup Cost Recovery Listing

The SLIC (Spills, Leaks, Investigations and Cleanup) program is designed to protect and restore water quality from spills, leaks, and similar discharges.

Date of Government Version: 05/24/2005  
Date Data Arrived at EDR: 05/25/2005  
Date Made Active in Reports: 06/16/2005  
Number of Days to Update: 22

Source: Regional Water Quality Control Board, Victorville Branch  
Telephone: 619-241-6583  
Last EDR Contact: 08/15/2011  
Next Scheduled EDR Contact: 11/28/2011  
Data Release Frequency: Semi-Annually

## SLIC REG 6L: SLIC Sites

The SLIC (Spills, Leaks, Investigations and Cleanup) program is designed to protect and restore water quality from spills, leaks, and similar discharges.

Date of Government Version: 09/07/2004  
Date Data Arrived at EDR: 09/07/2004  
Date Made Active in Reports: 10/12/2004  
Number of Days to Update: 35

Source: California Regional Water Quality Control Board, Lahontan Region  
Telephone: 530-542-5574  
Last EDR Contact: 08/15/2011  
Next Scheduled EDR Contact: 11/28/2011  
Data Release Frequency: No Update Planned

## SLIC REG 7: SLIC List

The SLIC (Spills, Leaks, Investigations and Cleanup) program is designed to protect and restore water quality from spills, leaks, and similar discharges.

Date of Government Version: 11/24/2004  
Date Data Arrived at EDR: 11/29/2004  
Date Made Active in Reports: 01/04/2005  
Number of Days to Update: 36

Source: California Regional Quality Control Board, Colorado River Basin Region  
Telephone: 760-346-7491  
Last EDR Contact: 08/01/2011  
Next Scheduled EDR Contact: 11/14/2011  
Data Release Frequency: No Update Planned

## SLIC REG 8: Spills, Leaks, Investigation & Cleanup Cost Recovery Listing

The SLIC (Spills, Leaks, Investigations and Cleanup) program is designed to protect and restore water quality from spills, leaks, and similar discharges.

Date of Government Version: 04/03/2008  
Date Data Arrived at EDR: 04/03/2008  
Date Made Active in Reports: 04/14/2008  
Number of Days to Update: 11

Source: California Region Water Quality Control Board Santa Ana Region (8)  
Telephone: 951-782-3298  
Last EDR Contact: 09/12/2011  
Next Scheduled EDR Contact: 12/26/2011  
Data Release Frequency: Semi-Annually

## SLIC REG 9: Spills, Leaks, Investigation & Cleanup Cost Recovery Listing

The SLIC (Spills, Leaks, Investigations and Cleanup) program is designed to protect and restore water quality from spills, leaks, and similar discharges.

# GOVERNMENT RECORDS SEARCHED / DATA CURRENCY TRACKING

Date of Government Version: 09/10/2007  
Date Data Arrived at EDR: 09/11/2007  
Date Made Active in Reports: 09/28/2007  
Number of Days to Update: 17

Source: California Regional Water Quality Control Board San Diego Region (9)  
Telephone: 858-467-2980  
Last EDR Contact: 08/08/2011  
Next Scheduled EDR Contact: 11/21/2011  
Data Release Frequency: Annually

## INDIAN LUST R5: Leaking Underground Storage Tanks on Indian Land

Leaking underground storage tanks located on Indian Land in Michigan, Minnesota and Wisconsin.

Date of Government Version: 01/30/2015  
Date Data Arrived at EDR: 02/05/2015  
Date Made Active in Reports: 03/09/2015  
Number of Days to Update: 32

Source: EPA, Region 5  
Telephone: 312-886-7439  
Last EDR Contact: 04/27/2015  
Next Scheduled EDR Contact: 08/10/2015  
Data Release Frequency: Varies

## INDIAN LUST R8: Leaking Underground Storage Tanks on Indian Land

LUSTs on Indian land in Colorado, Montana, North Dakota, South Dakota, Utah and Wyoming.

Date of Government Version: 01/28/2015  
Date Data Arrived at EDR: 01/30/2015  
Date Made Active in Reports: 03/13/2015  
Number of Days to Update: 42

Source: EPA Region 8  
Telephone: 303-312-6271  
Last EDR Contact: 04/27/2015  
Next Scheduled EDR Contact: 08/10/2015  
Data Release Frequency: Quarterly

## INDIAN LUST R10: Leaking Underground Storage Tanks on Indian Land

LUSTs on Indian land in Alaska, Idaho, Oregon and Washington.

Date of Government Version: 02/03/2015  
Date Data Arrived at EDR: 02/12/2015  
Date Made Active in Reports: 03/13/2015  
Number of Days to Update: 29

Source: EPA Region 10  
Telephone: 206-553-2857  
Last EDR Contact: 04/27/2015  
Next Scheduled EDR Contact: 08/10/2015  
Data Release Frequency: Quarterly

## INDIAN LUST R9: Leaking Underground Storage Tanks on Indian Land

LUSTs on Indian land in Arizona, California, New Mexico and Nevada

Date of Government Version: 01/08/2015  
Date Data Arrived at EDR: 01/08/2015  
Date Made Active in Reports: 02/09/2015  
Number of Days to Update: 32

Source: Environmental Protection Agency  
Telephone: 415-972-3372  
Last EDR Contact: 01/08/2015  
Next Scheduled EDR Contact: 05/11/2015  
Data Release Frequency: Quarterly

## INDIAN LUST R6: Leaking Underground Storage Tanks on Indian Land

LUSTs on Indian land in New Mexico and Oklahoma.

Date of Government Version: 01/23/2015  
Date Data Arrived at EDR: 02/10/2015  
Date Made Active in Reports: 03/13/2015  
Number of Days to Update: 31

Source: EPA Region 6  
Telephone: 214-665-6597  
Last EDR Contact: 01/26/2015  
Next Scheduled EDR Contact: 05/11/2015  
Data Release Frequency: Varies

## INDIAN LUST R7: Leaking Underground Storage Tanks on Indian Land

LUSTs on Indian land in Iowa, Kansas, and Nebraska

Date of Government Version: 09/23/2014  
Date Data Arrived at EDR: 11/25/2014  
Date Made Active in Reports: 01/29/2015  
Number of Days to Update: 65

Source: EPA Region 7  
Telephone: 913-551-7003  
Last EDR Contact: 04/27/2015  
Next Scheduled EDR Contact: 08/10/2015  
Data Release Frequency: Varies

# GOVERNMENT RECORDS SEARCHED / DATA CURRENCY TRACKING

## INDIAN LUST R1: Leaking Underground Storage Tanks on Indian Land

A listing of leaking underground storage tank locations on Indian Land.

Date of Government Version: 02/01/2013	Source: EPA Region 1
Date Data Arrived at EDR: 05/01/2013	Telephone: 617-918-1313
Date Made Active in Reports: 11/01/2013	Last EDR Contact: 04/03/2015
Number of Days to Update: 184	Next Scheduled EDR Contact: 08/10/2015
	Data Release Frequency: Varies

## INDIAN LUST R4: Leaking Underground Storage Tanks on Indian Land

LUSTs on Indian land in Florida, Mississippi and North Carolina.

Date of Government Version: 09/30/2014	Source: EPA Region 4
Date Data Arrived at EDR: 03/03/2015	Telephone: 404-562-8677
Date Made Active in Reports: 03/13/2015	Last EDR Contact: 04/27/2015
Number of Days to Update: 10	Next Scheduled EDR Contact: 08/10/2015
	Data Release Frequency: Semi-Annually

### **State and tribal registered storage tank lists**

#### UST: Active UST Facilities

Active UST facilities gathered from the local regulatory agencies

Date of Government Version: 03/13/2015	Source: SWRCB
Date Data Arrived at EDR: 03/18/2015	Telephone: 916-341-5851
Date Made Active in Reports: 03/26/2015	Last EDR Contact: 03/18/2015
Number of Days to Update: 8	Next Scheduled EDR Contact: 06/29/2015
	Data Release Frequency: Semi-Annually

#### AST: Aboveground Petroleum Storage Tank Facilities

A listing of aboveground storage tank petroleum storage tank locations.

Date of Government Version: 08/01/2009	Source: California Environmental Protection Agency
Date Data Arrived at EDR: 09/10/2009	Telephone: 916-327-5092
Date Made Active in Reports: 10/01/2009	Last EDR Contact: 07/13/2015
Number of Days to Update: 21	Next Scheduled EDR Contact: 04/13/2015
	Data Release Frequency: Quarterly

## INDIAN UST R4: Underground Storage Tanks on Indian Land

The Indian Underground Storage Tank (UST) database provides information about underground storage tanks on Indian land in EPA Region 4 (Alabama, Florida, Georgia, Kentucky, Mississippi, North Carolina, South Carolina, Tennessee and Tribal Nations)

Date of Government Version: 09/30/2014	Source: EPA Region 4
Date Data Arrived at EDR: 03/03/2015	Telephone: 404-562-9424
Date Made Active in Reports: 03/13/2015	Last EDR Contact: 04/27/2015
Number of Days to Update: 10	Next Scheduled EDR Contact: 08/10/2015
	Data Release Frequency: Semi-Annually

## INDIAN UST R5: Underground Storage Tanks on Indian Land

The Indian Underground Storage Tank (UST) database provides information about underground storage tanks on Indian land in EPA Region 5 (Michigan, Minnesota and Wisconsin and Tribal Nations).

Date of Government Version: 01/30/2015	Source: EPA Region 5
Date Data Arrived at EDR: 02/05/2015	Telephone: 312-886-6136
Date Made Active in Reports: 03/13/2015	Last EDR Contact: 04/27/2015
Number of Days to Update: 36	Next Scheduled EDR Contact: 08/10/2015
	Data Release Frequency: Varies

## GOVERNMENT RECORDS SEARCHED / DATA CURRENCY TRACKING

### INDIAN UST R6: Underground Storage Tanks on Indian Land

The Indian Underground Storage Tank (UST) database provides information about underground storage tanks on Indian land in EPA Region 6 (Louisiana, Arkansas, Oklahoma, New Mexico, Texas and 65 Tribes).

Date of Government Version: 01/23/2015	Source: EPA Region 6
Date Data Arrived at EDR: 02/13/2015	Telephone: 214-665-7591
Date Made Active in Reports: 03/13/2015	Last EDR Contact: 01/26/2015
Number of Days to Update: 28	Next Scheduled EDR Contact: 05/11/2015
	Data Release Frequency: Semi-Annually

### INDIAN UST R10: Underground Storage Tanks on Indian Land

The Indian Underground Storage Tank (UST) database provides information about underground storage tanks on Indian land in EPA Region 10 (Alaska, Idaho, Oregon, Washington, and Tribal Nations).

Date of Government Version: 02/03/2015	Source: EPA Region 10
Date Data Arrived at EDR: 02/12/2015	Telephone: 206-553-2857
Date Made Active in Reports: 03/13/2015	Last EDR Contact: 04/27/2015
Number of Days to Update: 29	Next Scheduled EDR Contact: 08/10/2015
	Data Release Frequency: Quarterly

### INDIAN UST R1: Underground Storage Tanks on Indian Land

The Indian Underground Storage Tank (UST) database provides information about underground storage tanks on Indian land in EPA Region 1 (Connecticut, Maine, Massachusetts, New Hampshire, Rhode Island, Vermont and ten Tribal Nations).

Date of Government Version: 02/01/2013	Source: EPA, Region 1
Date Data Arrived at EDR: 05/01/2013	Telephone: 617-918-1313
Date Made Active in Reports: 01/27/2014	Last EDR Contact: 04/28/2015
Number of Days to Update: 271	Next Scheduled EDR Contact: 08/10/2015
	Data Release Frequency: Varies

### INDIAN UST R8: Underground Storage Tanks on Indian Land

The Indian Underground Storage Tank (UST) database provides information about underground storage tanks on Indian land in EPA Region 8 (Colorado, Montana, North Dakota, South Dakota, Utah, Wyoming and 27 Tribal Nations).

Date of Government Version: 01/29/2015	Source: EPA Region 8
Date Data Arrived at EDR: 01/30/2015	Telephone: 303-312-6137
Date Made Active in Reports: 03/13/2015	Last EDR Contact: 04/27/2015
Number of Days to Update: 42	Next Scheduled EDR Contact: 08/10/2015
	Data Release Frequency: Quarterly

### INDIAN UST R7: Underground Storage Tanks on Indian Land

The Indian Underground Storage Tank (UST) database provides information about underground storage tanks on Indian land in EPA Region 7 (Iowa, Kansas, Missouri, Nebraska, and 9 Tribal Nations).

Date of Government Version: 09/23/2014	Source: EPA Region 7
Date Data Arrived at EDR: 11/25/2014	Telephone: 913-551-7003
Date Made Active in Reports: 01/29/2015	Last EDR Contact: 04/27/2015
Number of Days to Update: 65	Next Scheduled EDR Contact: 08/10/2015
	Data Release Frequency: Varies

### INDIAN UST R9: Underground Storage Tanks on Indian Land

The Indian Underground Storage Tank (UST) database provides information about underground storage tanks on Indian land in EPA Region 9 (Arizona, California, Hawaii, Nevada, the Pacific Islands, and Tribal Nations).

Date of Government Version: 12/14/2014	Source: EPA Region 9
Date Data Arrived at EDR: 02/13/2015	Telephone: 415-972-3368
Date Made Active in Reports: 03/13/2015	Last EDR Contact: 01/26/2015
Number of Days to Update: 28	Next Scheduled EDR Contact: 05/11/2015
	Data Release Frequency: Quarterly

# GOVERNMENT RECORDS SEARCHED / DATA CURRENCY TRACKING

## FEMA UST: Underground Storage Tank Listing

A listing of all FEMA owned underground storage tanks.

Date of Government Version: 01/01/2010	Source: FEMA
Date Data Arrived at EDR: 02/16/2010	Telephone: 202-646-5797
Date Made Active in Reports: 04/12/2010	Last EDR Contact: 04/13/2015
Number of Days to Update: 55	Next Scheduled EDR Contact: 07/27/2015
	Data Release Frequency: Varies

## **State and tribal voluntary cleanup sites**

### VCP: Voluntary Cleanup Program Properties

Contains low threat level properties with either confirmed or unconfirmed releases and the project proponents have request that DTSC oversee investigation and/or cleanup activities and have agreed to provide coverage for DTSC's costs.

Date of Government Version: 03/11/2015	Source: Department of Toxic Substances Control
Date Data Arrived at EDR: 03/12/2015	Telephone: 916-323-3400
Date Made Active in Reports: 03/18/2015	Last EDR Contact: 05/05/2015
Number of Days to Update: 6	Next Scheduled EDR Contact: 08/17/2015
	Data Release Frequency: Quarterly

### INDIAN VCP R7: Voluntary Cleanup Priority Listing

A listing of voluntary cleanup priority sites located on Indian Land located in Region 7.

Date of Government Version: 03/20/2008	Source: EPA, Region 7
Date Data Arrived at EDR: 04/22/2008	Telephone: 913-551-7365
Date Made Active in Reports: 05/19/2008	Last EDR Contact: 04/20/2009
Number of Days to Update: 27	Next Scheduled EDR Contact: 07/20/2009
	Data Release Frequency: Varies

### INDIAN VCP R1: Voluntary Cleanup Priority Listing

A listing of voluntary cleanup priority sites located on Indian Land located in Region 1.

Date of Government Version: 09/29/2014	Source: EPA, Region 1
Date Data Arrived at EDR: 10/01/2014	Telephone: 617-918-1102
Date Made Active in Reports: 11/06/2014	Last EDR Contact: 04/02/2015
Number of Days to Update: 36	Next Scheduled EDR Contact: 07/13/2015
	Data Release Frequency: Varies

## **ADDITIONAL ENVIRONMENTAL RECORDS**

### **Local Brownfield lists**

#### US BROWNFIELDS: A Listing of Brownfields Sites

Brownfields are real property, the expansion, redevelopment, or reuse of which may be complicated by the presence or potential presence of a hazardous substance, pollutant, or contaminant. Cleaning up and reinvesting in these properties takes development pressures off of undeveloped, open land, and both improves and protects the environment. Assessment, Cleanup and Redevelopment Exchange System (ACRES) stores information reported by EPA Brownfields grant recipients on brownfields properties assessed or cleaned up with grant funding as well as information on Targeted Brownfields Assessments performed by EPA Regions. A listing of ACRES Brownfield sites is obtained from Cleanups in My Community. Cleanups in My Community provides information on Brownfields properties for which information is reported back to EPA, as well as areas served by Brownfields grant programs.

Date of Government Version: 12/22/2014	Source: Environmental Protection Agency
Date Data Arrived at EDR: 12/22/2014	Telephone: 202-566-2777
Date Made Active in Reports: 01/29/2015	Last EDR Contact: 03/24/2015
Number of Days to Update: 38	Next Scheduled EDR Contact: 07/06/2015
	Data Release Frequency: Semi-Annually

### **Local Lists of Landfill / Solid Waste Disposal Sites**

# GOVERNMENT RECORDS SEARCHED / DATA CURRENCY TRACKING

## ODI: Open Dump Inventory

An open dump is defined as a disposal facility that does not comply with one or more of the Part 257 or Part 258 Subtitle D Criteria.

Date of Government Version: 06/30/1985  
Date Data Arrived at EDR: 08/09/2004  
Date Made Active in Reports: 09/17/2004  
Number of Days to Update: 39

Source: Environmental Protection Agency  
Telephone: 800-424-9346  
Last EDR Contact: 06/09/2004  
Next Scheduled EDR Contact: N/A  
Data Release Frequency: No Update Planned

## DEBRIS REGION 9: Torres Martinez Reservation Illegal Dump Site Locations

A listing of illegal dump sites location on the Torres Martinez Indian Reservation located in eastern Riverside County and northern Imperial County, California.

Date of Government Version: 01/12/2009  
Date Data Arrived at EDR: 05/07/2009  
Date Made Active in Reports: 09/21/2009  
Number of Days to Update: 137

Source: EPA, Region 9  
Telephone: 415-947-4219  
Last EDR Contact: 04/23/2015  
Next Scheduled EDR Contact: 08/10/2015  
Data Release Frequency: No Update Planned

## SWRCY: Recycler Database

A listing of recycling facilities in California.

Date of Government Version: 03/16/2015  
Date Data Arrived at EDR: 03/18/2015  
Date Made Active in Reports: 03/26/2015  
Number of Days to Update: 8

Source: Department of Conservation  
Telephone: 916-323-3836  
Last EDR Contact: 03/18/2015  
Next Scheduled EDR Contact: 06/29/2015  
Data Release Frequency: Quarterly

## HAULERS: Registered Waste Tire Haulers Listing

A listing of registered waste tire haulers.

Date of Government Version: 04/04/2015  
Date Data Arrived at EDR: 04/07/2015  
Date Made Active in Reports: 04/13/2015  
Number of Days to Update: 6

Source: Integrated Waste Management Board  
Telephone: 916-341-6422  
Last EDR Contact: 02/16/2015  
Next Scheduled EDR Contact: 06/01/2015  
Data Release Frequency: Varies

## INDIAN ODI: Report on the Status of Open Dumps on Indian Lands

Location of open dumps on Indian land.

Date of Government Version: 12/31/1998  
Date Data Arrived at EDR: 12/03/2007  
Date Made Active in Reports: 01/24/2008  
Number of Days to Update: 52

Source: Environmental Protection Agency  
Telephone: 703-308-8245  
Last EDR Contact: 05/01/2015  
Next Scheduled EDR Contact: 08/17/2015  
Data Release Frequency: Varies

## WMUDS/SWAT: Waste Management Unit Database

Waste Management Unit Database System. WMUDS is used by the State Water Resources Control Board staff and the Regional Water Quality Control Boards for program tracking and inventory of waste management units. WMUDS is composed of the following databases: Facility Information, Scheduled Inspections Information, Waste Management Unit Information, SWAT Program Information, SWAT Report Summary Information, SWAT Report Summary Data, Chapter 15 (formerly Subchapter 15) Information, Chapter 15 Monitoring Parameters, TPCA Program Information, RCRA Program Information, Closure Information, and Interested Parties Information.

Date of Government Version: 04/01/2000  
Date Data Arrived at EDR: 04/10/2000  
Date Made Active in Reports: 05/10/2000  
Number of Days to Update: 30

Source: State Water Resources Control Board  
Telephone: 916-227-4448  
Last EDR Contact: 05/06/2015  
Next Scheduled EDR Contact: 08/24/2015  
Data Release Frequency: No Update Planned

# GOVERNMENT RECORDS SEARCHED / DATA CURRENCY TRACKING

## **Local Lists of Hazardous waste / Contaminated Sites**

### **US CDL: Clandestine Drug Labs**

A listing of clandestine drug lab locations. The U.S. Department of Justice ("the Department") provides this web site as a public service. It contains addresses of some locations where law enforcement agencies reported they found chemicals or other items that indicated the presence of either clandestine drug laboratories or dumpsites. In most cases, the source of the entries is not the Department, and the Department has not verified the entry and does not guarantee its accuracy. Members of the public must verify the accuracy of all entries by, for example, contacting local law enforcement and local health departments.

Date of Government Version: 02/25/2015	Source: Drug Enforcement Administration
Date Data Arrived at EDR: 03/10/2015	Telephone: 202-307-1000
Date Made Active in Reports: 03/25/2015	Last EDR Contact: 03/03/2015
Number of Days to Update: 15	Next Scheduled EDR Contact: 06/15/2015
	Data Release Frequency: Quarterly

### **HIST CAL-SITES: Calsites Database**

The Calsites database contains potential or confirmed hazardous substance release properties. In 1996, California EPA reevaluated and significantly reduced the number of sites in the Calsites database. No longer updated by the state agency. It has been replaced by ENVIROSTOR.

Date of Government Version: 08/08/2005	Source: Department of Toxic Substance Control
Date Data Arrived at EDR: 08/03/2006	Telephone: 916-323-3400
Date Made Active in Reports: 08/24/2006	Last EDR Contact: 02/23/2009
Number of Days to Update: 21	Next Scheduled EDR Contact: 05/25/2009
	Data Release Frequency: No Update Planned

### **SCH: School Property Evaluation Program**

This category contains proposed and existing school sites that are being evaluated by DTSC for possible hazardous materials contamination. In some cases, these properties may be listed in the CalSites category depending on the level of threat to public health and safety or the environment they pose.

Date of Government Version: 03/11/2015	Source: Department of Toxic Substances Control
Date Data Arrived at EDR: 03/12/2015	Telephone: 916-323-3400
Date Made Active in Reports: 03/18/2015	Last EDR Contact: 05/05/2015
Number of Days to Update: 6	Next Scheduled EDR Contact: 08/17/2015
	Data Release Frequency: Quarterly

### **TOXIC PITS: Toxic Pits Cleanup Act Sites**

Toxic PITS Cleanup Act Sites. TOXIC PITS identifies sites suspected of containing hazardous substances where cleanup has not yet been completed.

Date of Government Version: 07/01/1995	Source: State Water Resources Control Board
Date Data Arrived at EDR: 08/30/1995	Telephone: 916-227-4364
Date Made Active in Reports: 09/26/1995	Last EDR Contact: 01/26/2009
Number of Days to Update: 27	Next Scheduled EDR Contact: 04/27/2009
	Data Release Frequency: No Update Planned

### **CDL: Clandestine Drug Labs**

A listing of drug lab locations. Listing of a location in this database does not indicate that any illegal drug lab materials were or were not present there, and does not constitute a determination that the location either requires or does not require additional cleanup work.

Date of Government Version: 12/31/2014	Source: Department of Toxic Substances Control
Date Data Arrived at EDR: 03/10/2015	Telephone: 916-255-6504
Date Made Active in Reports: 03/18/2015	Last EDR Contact: 04/13/2015
Number of Days to Update: 8	Next Scheduled EDR Contact: 07/27/2015
	Data Release Frequency: Varies

# GOVERNMENT RECORDS SEARCHED / DATA CURRENCY TRACKING

## US HIST CDL: National Clandestine Laboratory Register

A listing of clandestine drug lab locations. The U.S. Department of Justice ("the Department") provides this web site as a public service. It contains addresses of some locations where law enforcement agencies reported they found chemicals or other items that indicated the presence of either clandestine drug laboratories or dumpsites. In most cases, the source of the entries is not the Department, and the Department has not verified the entry and does not guarantee its accuracy. Members of the public must verify the accuracy of all entries by, for example, contacting local law enforcement and local health departments.

Date of Government Version: 02/25/2015	Source: Drug Enforcement Administration
Date Data Arrived at EDR: 03/10/2015	Telephone: 202-307-1000
Date Made Active in Reports: 03/25/2015	Last EDR Contact: 03/03/2015
Number of Days to Update: 15	Next Scheduled EDR Contact: 06/15/2015
	Data Release Frequency: No Update Planned

## Local Lists of Registered Storage Tanks

### CA FID UST: Facility Inventory Database

The Facility Inventory Database (FID) contains a historical listing of active and inactive underground storage tank locations from the State Water Resource Control Board. Refer to local/county source for current data.

Date of Government Version: 10/31/1994	Source: California Environmental Protection Agency
Date Data Arrived at EDR: 09/05/1995	Telephone: 916-341-5851
Date Made Active in Reports: 09/29/1995	Last EDR Contact: 12/28/1998
Number of Days to Update: 24	Next Scheduled EDR Contact: N/A
	Data Release Frequency: No Update Planned

### UST MENDOCINO: Mendocino County UST Database

A listing of underground storage tank locations in Mendocino County.

Date of Government Version: 09/23/2009	Source: Department of Public Health
Date Data Arrived at EDR: 09/23/2009	Telephone: 707-463-4466
Date Made Active in Reports: 10/01/2009	Last EDR Contact: 02/26/2015
Number of Days to Update: 8	Next Scheduled EDR Contact: 06/15/2015
	Data Release Frequency: Annually

### HIST UST: Hazardous Substance Storage Container Database

The Hazardous Substance Storage Container Database is a historical listing of UST sites. Refer to local/county source for current data.

Date of Government Version: 10/15/1990	Source: State Water Resources Control Board
Date Data Arrived at EDR: 01/25/1991	Telephone: 916-341-5851
Date Made Active in Reports: 02/12/1991	Last EDR Contact: 07/26/2001
Number of Days to Update: 18	Next Scheduled EDR Contact: N/A
	Data Release Frequency: No Update Planned

### SWEEPS UST: SWEEPS UST Listing

Statewide Environmental Evaluation and Planning System. This underground storage tank listing was updated and maintained by a company contacted by the SWRCB in the early 1990's. The listing is no longer updated or maintained. The local agency is the contact for more information on a site on the SWEEPS list.

Date of Government Version: 06/01/1994	Source: State Water Resources Control Board
Date Data Arrived at EDR: 07/07/2005	Telephone: N/A
Date Made Active in Reports: 08/11/2005	Last EDR Contact: 06/03/2005
Number of Days to Update: 35	Next Scheduled EDR Contact: N/A
	Data Release Frequency: No Update Planned

## Local Land Records

### LIENS 2: CERCLA Lien Information

A Federal CERCLA ('Superfund') lien can exist by operation of law at any site or property at which EPA has spent Superfund monies. These monies are spent to investigate and address releases and threatened releases of contamination. CERCLIS provides information as to the identity of these sites and properties.



# GOVERNMENT RECORDS SEARCHED / DATA CURRENCY TRACKING

Date of Government Version: 02/18/2014  
Date Data Arrived at EDR: 03/18/2014  
Date Made Active in Reports: 04/24/2014  
Number of Days to Update: 37

Source: Environmental Protection Agency  
Telephone: 202-564-6023  
Last EDR Contact: 04/27/2015  
Next Scheduled EDR Contact: 08/10/2015  
Data Release Frequency: Varies

## LIENS: Environmental Liens Listing

A listing of property locations with environmental liens for California where DTSC is a lien holder.

Date of Government Version: 03/11/2015  
Date Data Arrived at EDR: 03/13/2015  
Date Made Active in Reports: 03/24/2015  
Number of Days to Update: 11

Source: Department of Toxic Substances Control  
Telephone: 916-323-3400  
Last EDR Contact: 03/09/2015  
Next Scheduled EDR Contact: 06/22/2015  
Data Release Frequency: Varies

## DEED: Deed Restriction Listing

Site Mitigation and Brownfields Reuse Program Facility Sites with Deed Restrictions & Hazardous Waste Management Program Facility Sites with Deed / Land Use Restriction. The DTSC Site Mitigation and Brownfields Reuse Program (SMBRP) list includes sites cleaned up under the program's oversight and generally does not include current or former hazardous waste facilities that required a hazardous waste facility permit. The list represents deed restrictions that are active. Some sites have multiple deed restrictions. The DTSC Hazardous Waste Management Program (HWMP) has developed a list of current or former hazardous waste facilities that have a recorded land use restriction at the local county recorder's office. The land use restrictions on this list were required by the DTSC HWMP as a result of the presence of hazardous substances that remain on site after the facility (or part of the facility) has been closed or cleaned up. The types of land use restriction include deed notice, deed restriction, or a land use restriction that binds current and future owners.

Date of Government Version: 03/09/2015  
Date Data Arrived at EDR: 03/10/2015  
Date Made Active in Reports: 03/18/2015  
Number of Days to Update: 8

Source: DTSC and SWRCB  
Telephone: 916-323-3400  
Last EDR Contact: 03/10/2015  
Next Scheduled EDR Contact: 06/22/2015  
Data Release Frequency: Semi-Annually

## **Records of Emergency Release Reports**

### HMIRS: Hazardous Materials Information Reporting System

Hazardous Materials Incident Report System. HMIRS contains hazardous material spill incidents reported to DOT.

Date of Government Version: 12/29/2014  
Date Data Arrived at EDR: 12/30/2014  
Date Made Active in Reports: 03/09/2015  
Number of Days to Update: 69

Source: U.S. Department of Transportation  
Telephone: 202-366-4555  
Last EDR Contact: 03/31/2015  
Next Scheduled EDR Contact: 07/13/2015  
Data Release Frequency: Annually

### CHMIRS: California Hazardous Material Incident Report System

California Hazardous Material Incident Reporting System. CHMIRS contains information on reported hazardous material incidents (accidental releases or spills).

Date of Government Version: 01/21/2015  
Date Data Arrived at EDR: 01/28/2015  
Date Made Active in Reports: 02/26/2015  
Number of Days to Update: 29

Source: Office of Emergency Services  
Telephone: 916-845-8400  
Last EDR Contact: 04/27/2015  
Next Scheduled EDR Contact: 08/10/2015  
Data Release Frequency: Varies

### LDS: Land Disposal Sites Listing

The Land Disposal program regulates of waste discharge to land for treatment, storage and disposal in waste management units.

Date of Government Version: 03/13/2015  
Date Data Arrived at EDR: 03/18/2015  
Date Made Active in Reports: 03/24/2015  
Number of Days to Update: 6

Source: State Water Quality Control Board  
Telephone: 866-480-1028  
Last EDR Contact: 03/18/2015  
Next Scheduled EDR Contact: 06/29/2015  
Data Release Frequency: Quarterly

# GOVERNMENT RECORDS SEARCHED / DATA CURRENCY TRACKING

## MCS: Military Cleanup Sites Listing

The State Water Resources Control Board and nine Regional Water Quality Control Boards partner with the Department of Defense (DoD) through the Defense and State Memorandum of Agreement (DSMOA) to oversee the investigation and remediation of water quality issues at military facilities.

Date of Government Version: 03/13/2015	Source: State Water Resources Control Board
Date Data Arrived at EDR: 03/18/2015	Telephone: 866-480-1028
Date Made Active in Reports: 03/24/2015	Last EDR Contact: 03/18/2015
Number of Days to Update: 6	Next Scheduled EDR Contact: 06/29/2015
	Data Release Frequency: Quarterly

## SPILLS 90: SPILLS90 data from FirstSearch

Spills 90 includes those spill and release records available exclusively from FirstSearch databases. Typically, they may include chemical, oil and/or hazardous substance spills recorded after 1990. Duplicate records that are already included in EDR incident and release records are not included in Spills 90.

Date of Government Version: 06/06/2012	Source: FirstSearch
Date Data Arrived at EDR: 01/03/2013	Telephone: N/A
Date Made Active in Reports: 02/22/2013	Last EDR Contact: 01/03/2013
Number of Days to Update: 50	Next Scheduled EDR Contact: N/A
	Data Release Frequency: No Update Planned

## Other Ascertainable Records

### RCRA NonGen / NLR: RCRA - Non Generators / No Longer Regulated

RCRAInfo is EPA's comprehensive information system, providing access to data supporting the Resource Conservation and Recovery Act (RCRA) of 1976 and the Hazardous and Solid Waste Amendments (HSWA) of 1984. The database includes selective information on sites which generate, transport, store, treat and/or dispose of hazardous waste as defined by the Resource Conservation and Recovery Act (RCRA). Non-Generators do not presently generate hazardous waste.

Date of Government Version: 12/09/2014	Source: Environmental Protection Agency
Date Data Arrived at EDR: 12/29/2014	Telephone: (415) 495-8895
Date Made Active in Reports: 01/29/2015	Last EDR Contact: 03/31/2015
Number of Days to Update: 31	Next Scheduled EDR Contact: 07/13/2015
	Data Release Frequency: Varies

### DOT OPS: Incident and Accident Data

Department of Transportation, Office of Pipeline Safety Incident and Accident data.

Date of Government Version: 07/31/2012	Source: Department of Transportation, Office of Pipeline Safety
Date Data Arrived at EDR: 08/07/2012	Telephone: 202-366-4595
Date Made Active in Reports: 09/18/2012	Last EDR Contact: 05/05/2015
Number of Days to Update: 42	Next Scheduled EDR Contact: 08/17/2015
	Data Release Frequency: Varies

### DOD: Department of Defense Sites

This data set consists of federally owned or administered lands, administered by the Department of Defense, that have any area equal to or greater than 640 acres of the United States, Puerto Rico, and the U.S. Virgin Islands.

Date of Government Version: 12/31/2005	Source: USGS
Date Data Arrived at EDR: 11/10/2006	Telephone: 888-275-8747
Date Made Active in Reports: 01/11/2007	Last EDR Contact: 04/14/2015
Number of Days to Update: 62	Next Scheduled EDR Contact: 07/27/2015
	Data Release Frequency: Semi-Annually

### FUDS: Formerly Used Defense Sites

The listing includes locations of Formerly Used Defense Sites properties where the US Army Corps of Engineers is actively working or will take necessary cleanup actions.

# GOVERNMENT RECORDS SEARCHED / DATA CURRENCY TRACKING

Date of Government Version: 06/06/2014  
Date Data Arrived at EDR: 09/10/2014  
Date Made Active in Reports: 09/18/2014  
Number of Days to Update: 8

Source: U.S. Army Corps of Engineers  
Telephone: 202-528-4285  
Last EDR Contact: 03/13/2015  
Next Scheduled EDR Contact: 06/22/2015  
Data Release Frequency: Varies

## CONSENT: Superfund (CERCLA) Consent Decrees

Major legal settlements that establish responsibility and standards for cleanup at NPL (Superfund) sites. Released periodically by United States District Courts after settlement by parties to litigation matters.

Date of Government Version: 01/23/2015  
Date Data Arrived at EDR: 02/13/2015  
Date Made Active in Reports: 03/09/2015  
Number of Days to Update: 24

Source: Department of Justice, Consent Decree Library  
Telephone: Varies  
Last EDR Contact: 03/30/2015  
Next Scheduled EDR Contact: 07/13/2015  
Data Release Frequency: Varies

## ROD: Records Of Decision

Record of Decision. ROD documents mandate a permanent remedy at an NPL (Superfund) site containing technical and health information to aid in the cleanup.

Date of Government Version: 11/25/2013  
Date Data Arrived at EDR: 12/12/2013  
Date Made Active in Reports: 02/24/2014  
Number of Days to Update: 74

Source: EPA  
Telephone: 703-416-0223  
Last EDR Contact: 03/10/2015  
Next Scheduled EDR Contact: 06/22/2015  
Data Release Frequency: Annually

## UMTRA: Uranium Mill Tailings Sites

Uranium ore was mined by private companies for federal government use in national defense programs. When the mills shut down, large piles of the sand-like material (mill tailings) remain after uranium has been extracted from the ore. Levels of human exposure to radioactive materials from the piles are low; however, in some cases tailings were used as construction materials before the potential health hazards of the tailings were recognized.

Date of Government Version: 09/14/2010  
Date Data Arrived at EDR: 10/07/2011  
Date Made Active in Reports: 03/01/2012  
Number of Days to Update: 146

Source: Department of Energy  
Telephone: 505-845-0011  
Last EDR Contact: 02/27/2015  
Next Scheduled EDR Contact: 06/08/2015  
Data Release Frequency: Varies

## US MINES: Mines Master Index File

Contains all mine identification numbers issued for mines active or opened since 1971. The data also includes violation information.

Date of Government Version: 12/30/2014  
Date Data Arrived at EDR: 12/31/2014  
Date Made Active in Reports: 01/29/2015  
Number of Days to Update: 29

Source: Department of Labor, Mine Safety and Health Administration  
Telephone: 303-231-5959  
Last EDR Contact: 03/06/2015  
Next Scheduled EDR Contact: 06/15/2015  
Data Release Frequency: Semi-Annually

## TRIS: Toxic Chemical Release Inventory System

Toxic Release Inventory System. TRIS identifies facilities which release toxic chemicals to the air, water and land in reportable quantities under SARA Title III Section 313.

Date of Government Version: 12/31/2011  
Date Data Arrived at EDR: 07/31/2013  
Date Made Active in Reports: 09/13/2013  
Number of Days to Update: 44

Source: EPA  
Telephone: 202-566-0250  
Last EDR Contact: 01/29/2015  
Next Scheduled EDR Contact: 06/08/2015  
Data Release Frequency: Annually

## TSCA: Toxic Substances Control Act

Toxic Substances Control Act. TSCA identifies manufacturers and importers of chemical substances included on the TSCA Chemical Substance Inventory list. It includes data on the production volume of these substances by plant site.

# GOVERNMENT RECORDS SEARCHED / DATA CURRENCY TRACKING

Date of Government Version: 12/31/2012  
Date Data Arrived at EDR: 01/15/2015  
Date Made Active in Reports: 01/29/2015  
Number of Days to Update: 14

Source: EPA  
Telephone: 202-260-5521  
Last EDR Contact: 03/27/2015  
Next Scheduled EDR Contact: 07/06/2015  
Data Release Frequency: Every 4 Years

**FTTS: FIFRA/ TSCA Tracking System - FIFRA (Federal Insecticide, Fungicide, & Rodenticide Act)/TSCA (Toxic Substances Control Act)**  
FTTS tracks administrative cases and pesticide enforcement actions and compliance activities related to FIFRA, TSCA and EPCRA (Emergency Planning and Community Right-to-Know Act). To maintain currency, EDR contacts the Agency on a quarterly basis.

Date of Government Version: 04/09/2009  
Date Data Arrived at EDR: 04/16/2009  
Date Made Active in Reports: 05/11/2009  
Number of Days to Update: 25

Source: EPA/Office of Prevention, Pesticides and Toxic Substances  
Telephone: 202-566-1667  
Last EDR Contact: 02/23/2015  
Next Scheduled EDR Contact: 06/08/2015  
Data Release Frequency: Quarterly

**FTTS INSP: FIFRA/ TSCA Tracking System - FIFRA (Federal Insecticide, Fungicide, & Rodenticide Act)/TSCA (Toxic Substances Control Act)**  
A listing of FIFRA/TSCA Tracking System (FTTS) inspections and enforcements.

Date of Government Version: 04/09/2009  
Date Data Arrived at EDR: 04/16/2009  
Date Made Active in Reports: 05/11/2009  
Number of Days to Update: 25

Source: EPA  
Telephone: 202-566-1667  
Last EDR Contact: 02/23/2015  
Next Scheduled EDR Contact: 06/08/2015  
Data Release Frequency: Quarterly

**HIST FTTS: FIFRA/TSCA Tracking System Administrative Case Listing**

A complete administrative case listing from the FIFRA/TSCA Tracking System (FTTS) for all ten EPA regions. The information was obtained from the National Compliance Database (NCDB). NCDB supports the implementation of FIFRA (Federal Insecticide, Fungicide, and Rodenticide Act) and TSCA (Toxic Substances Control Act). Some EPA regions are now closing out records. Because of that, and the fact that some EPA regions are not providing EPA Headquarters with updated records, it was decided to create a HIST FTTS database. It included records that may not be included in the newer FTTS database updates. This database is no longer updated.

Date of Government Version: 10/19/2006  
Date Data Arrived at EDR: 03/01/2007  
Date Made Active in Reports: 04/10/2007  
Number of Days to Update: 40

Source: Environmental Protection Agency  
Telephone: 202-564-2501  
Last EDR Contact: 12/17/2007  
Next Scheduled EDR Contact: 03/17/2008  
Data Release Frequency: No Update Planned

**HIST FTTS INSP: FIFRA/TSCA Tracking System Inspection & Enforcement Case Listing**

A complete inspection and enforcement case listing from the FIFRA/TSCA Tracking System (FTTS) for all ten EPA regions. The information was obtained from the National Compliance Database (NCDB). NCDB supports the implementation of FIFRA (Federal Insecticide, Fungicide, and Rodenticide Act) and TSCA (Toxic Substances Control Act). Some EPA regions are now closing out records. Because of that, and the fact that some EPA regions are not providing EPA Headquarters with updated records, it was decided to create a HIST FTTS database. It included records that may not be included in the newer FTTS database updates. This database is no longer updated.

Date of Government Version: 10/19/2006  
Date Data Arrived at EDR: 03/01/2007  
Date Made Active in Reports: 04/10/2007  
Number of Days to Update: 40

Source: Environmental Protection Agency  
Telephone: 202-564-2501  
Last EDR Contact: 12/17/2008  
Next Scheduled EDR Contact: 03/17/2008  
Data Release Frequency: No Update Planned

**SSTS: Section 7 Tracking Systems**

Section 7 of the Federal Insecticide, Fungicide and Rodenticide Act, as amended (92 Stat. 829) requires all registered pesticide-producing establishments to submit a report to the Environmental Protection Agency by March 1st each year. Each establishment must report the types and amounts of pesticides, active ingredients and devices being produced, and those having been produced and sold or distributed in the past year.

# GOVERNMENT RECORDS SEARCHED / DATA CURRENCY TRACKING

Date of Government Version: 12/31/2009  
Date Data Arrived at EDR: 12/10/2010  
Date Made Active in Reports: 02/25/2011  
Number of Days to Update: 77

Source: EPA  
Telephone: 202-564-4203  
Last EDR Contact: 04/10/2015  
Next Scheduled EDR Contact: 08/10/2015  
Data Release Frequency: Annually

## ICIS: Integrated Compliance Information System

The Integrated Compliance Information System (ICIS) supports the information needs of the national enforcement and compliance program as well as the unique needs of the National Pollutant Discharge Elimination System (NPDES) program.

Date of Government Version: 01/23/2015  
Date Data Arrived at EDR: 02/06/2015  
Date Made Active in Reports: 03/09/2015  
Number of Days to Update: 31

Source: Environmental Protection Agency  
Telephone: 202-564-5088  
Last EDR Contact: 04/09/2015  
Next Scheduled EDR Contact: 07/27/2015  
Data Release Frequency: Quarterly

## PADS: PCB Activity Database System

PCB Activity Database. PADS Identifies generators, transporters, commercial storers and/or brokers and disposers of PCB's who are required to notify the EPA of such activities.

Date of Government Version: 07/01/2014  
Date Data Arrived at EDR: 10/15/2014  
Date Made Active in Reports: 11/17/2014  
Number of Days to Update: 33

Source: EPA  
Telephone: 202-566-0500  
Last EDR Contact: 04/17/2015  
Next Scheduled EDR Contact: 07/27/2015  
Data Release Frequency: Annually

## MLTS: Material Licensing Tracking System

MLTS is maintained by the Nuclear Regulatory Commission and contains a list of approximately 8,100 sites which possess or use radioactive materials and which are subject to NRC licensing requirements. To maintain currency, EDR contacts the Agency on a quarterly basis.

Date of Government Version: 12/29/2014  
Date Data Arrived at EDR: 01/08/2015  
Date Made Active in Reports: 01/29/2015  
Number of Days to Update: 21

Source: Nuclear Regulatory Commission  
Telephone: 301-415-7169  
Last EDR Contact: 03/09/2015  
Next Scheduled EDR Contact: 06/22/2015  
Data Release Frequency: Quarterly

## RADINFO: Radiation Information Database

The Radiation Information Database (RADINFO) contains information about facilities that are regulated by U.S. Environmental Protection Agency (EPA) regulations for radiation and radioactivity.

Date of Government Version: 02/27/2015  
Date Data Arrived at EDR: 02/27/2015  
Date Made Active in Reports: 03/25/2015  
Number of Days to Update: 26

Source: Environmental Protection Agency  
Telephone: 202-343-9775  
Last EDR Contact: 04/09/2015  
Next Scheduled EDR Contact: 07/20/2015  
Data Release Frequency: Quarterly

## FINDS: Facility Index System/Facility Registry System

Facility Index System. FINDS contains both facility information and 'pointers' to other sources that contain more detail. EDR includes the following FINDS databases in this report: PCS (Permit Compliance System), AIRS (Aerometric Information Retrieval System), DOCKET (Enforcement Docket used to manage and track information on civil judicial enforcement cases for all environmental statutes), FURS (Federal Underground Injection Control), C-DOCKET (Criminal Docket System used to track criminal enforcement actions for all environmental statutes), FFIS (Federal Facilities Information System), STATE (State Environmental Laws and Statutes), and PADS (PCB Activity Data System).

Date of Government Version: 01/18/2015  
Date Data Arrived at EDR: 02/27/2015  
Date Made Active in Reports: 03/25/2015  
Number of Days to Update: 26

Source: EPA  
Telephone: (415) 947-8000  
Last EDR Contact: 03/09/2015  
Next Scheduled EDR Contact: 06/22/2015  
Data Release Frequency: Quarterly

# GOVERNMENT RECORDS SEARCHED / DATA CURRENCY TRACKING

## RAATS: RCRA Administrative Action Tracking System

RCRA Administration Action Tracking System. RAATS contains records based on enforcement actions issued under RCRA pertaining to major violators and includes administrative and civil actions brought by the EPA. For administration actions after September 30, 1995, data entry in the RAATS database was discontinued. EPA will retain a copy of the database for historical records. It was necessary to terminate RAATS because a decrease in agency resources made it impossible to continue to update the information contained in the database.

Date of Government Version: 04/17/1995	Source: EPA
Date Data Arrived at EDR: 07/03/1995	Telephone: 202-564-4104
Date Made Active in Reports: 08/07/1995	Last EDR Contact: 06/02/2008
Number of Days to Update: 35	Next Scheduled EDR Contact: 09/01/2008
	Data Release Frequency: No Update Planned

## RMP: Risk Management Plans

When Congress passed the Clean Air Act Amendments of 1990, it required EPA to publish regulations and guidance for chemical accident prevention at facilities using extremely hazardous substances. The Risk Management Program Rule (RMP Rule) was written to implement Section 112(r) of these amendments. The rule, which built upon existing industry codes and standards, requires companies of all sizes that use certain flammable and toxic substances to develop a Risk Management Program, which includes a(n): Hazard assessment that details the potential effects of an accidental release, an accident history of the last five years, and an evaluation of worst-case and alternative accidental releases; Prevention program that includes safety precautions and maintenance, monitoring, and employee training measures; and Emergency response program that spells out emergency health care, employee training measures and procedures for informing the public and response agencies (e.g the fire department) should an accident occur.

Date of Government Version: 02/01/2015	Source: Environmental Protection Agency
Date Data Arrived at EDR: 02/13/2015	Telephone: 202-564-8600
Date Made Active in Reports: 03/25/2015	Last EDR Contact: 04/27/2015
Number of Days to Update: 40	Next Scheduled EDR Contact: 08/10/2015
	Data Release Frequency: Varies

## BRS: Biennial Reporting System

The Biennial Reporting System is a national system administered by the EPA that collects data on the generation and management of hazardous waste. BRS captures detailed data from two groups: Large Quantity Generators (LQG) and Treatment, Storage, and Disposal Facilities.

Date of Government Version: 12/31/2011	Source: EPA/NTIS
Date Data Arrived at EDR: 02/26/2013	Telephone: 800-424-9346
Date Made Active in Reports: 04/19/2013	Last EDR Contact: 02/24/2015
Number of Days to Update: 52	Next Scheduled EDR Contact: 06/08/2015
	Data Release Frequency: Biennially

## CA BOND EXP. PLAN: Bond Expenditure Plan

Department of Health Services developed a site-specific expenditure plan as the basis for an appropriation of Hazardous Substance Cleanup Bond Act funds. It is not updated.

Date of Government Version: 01/01/1989	Source: Department of Health Services
Date Data Arrived at EDR: 07/27/1994	Telephone: 916-255-2118
Date Made Active in Reports: 08/02/1994	Last EDR Contact: 05/31/1994
Number of Days to Update: 6	Next Scheduled EDR Contact: N/A
	Data Release Frequency: No Update Planned

## UIC: UIC Listing

A listing of wells identified as underground injection wells, in the California Oil and Gas Wells database.

Date of Government Version: 11/19/2014	Source: Department of Conservation
Date Data Arrived at EDR: 12/15/2014	Telephone: 916-445-2408
Date Made Active in Reports: 01/29/2015	Last EDR Contact: 03/20/2015
Number of Days to Update: 45	Next Scheduled EDR Contact: 06/29/2015
	Data Release Frequency: Varies

# GOVERNMENT RECORDS SEARCHED / DATA CURRENCY TRACKING

## NPDES: NPDES Permits Listing

A listing of NPDES permits, including stormwater.

Date of Government Version: 03/12/2015	Source: State Water Resources Control Board
Date Data Arrived at EDR: 03/13/2015	Telephone: 916-445-9379
Date Made Active in Reports: 03/24/2015	Last EDR Contact: 03/13/2015
Number of Days to Update: 11	Next Scheduled EDR Contact: 06/01/2015
	Data Release Frequency: Quarterly

## CORTESE: "Cortese" Hazardous Waste & Substances Sites List

The sites for the list are designated by the State Water Resource Control Board (LUST), the Integrated Waste Board (SWF/LS), and the Department of Toxic Substances Control (Cal-Sites).

Date of Government Version: 03/10/2015	Source: CAL EPA/Office of Emergency Information
Date Data Arrived at EDR: 03/31/2015	Telephone: 916-323-3400
Date Made Active in Reports: 04/10/2015	Last EDR Contact: 03/31/2015
Number of Days to Update: 10	Next Scheduled EDR Contact: 07/13/2015
	Data Release Frequency: Quarterly

## HIST CORTESE: Hazardous Waste & Substance Site List

The sites for the list are designated by the State Water Resource Control Board [LUST], the Integrated Waste Board [SWF/LS], and the Department of Toxic Substances Control [CAL SITES]. This listing is no longer updated by the state agency.

Date of Government Version: 04/01/2001	Source: Department of Toxic Substances Control
Date Data Arrived at EDR: 01/22/2009	Telephone: 916-323-3400
Date Made Active in Reports: 04/08/2009	Last EDR Contact: 01/22/2009
Number of Days to Update: 76	Next Scheduled EDR Contact: N/A
	Data Release Frequency: No Update Planned

## NOTIFY 65: Proposition 65 Records

Listings of all Proposition 65 incidents reported to counties by the State Water Resources Control Board and the Regional Water Quality Control Board. This database is no longer updated by the reporting agency.

Date of Government Version: 10/21/1993	Source: State Water Resources Control Board
Date Data Arrived at EDR: 11/01/1993	Telephone: 916-445-3846
Date Made Active in Reports: 11/19/1993	Last EDR Contact: 03/23/2015
Number of Days to Update: 18	Next Scheduled EDR Contact: 07/06/2015
	Data Release Frequency: No Update Planned

## DRYCLEANERS: Cleaner Facilities

A list of drycleaner related facilities that have EPA ID numbers. These are facilities with certain SIC codes: power laundries, family and commercial; garment pressing and cleaner's agents; linen supply; coin-operated laundries and cleaning; drycleaning plants, except rugs; carpet and upholster cleaning; industrial launderers; laundry and garment services.

Date of Government Version: 02/18/2015	Source: Department of Toxic Substance Control
Date Data Arrived at EDR: 02/20/2015	Telephone: 916-327-4498
Date Made Active in Reports: 03/12/2015	Last EDR Contact: 03/09/2015
Number of Days to Update: 20	Next Scheduled EDR Contact: 06/22/2015
	Data Release Frequency: Annually

## WIP: Well Investigation Program Case List

Well Investigation Program case in the San Gabriel and San Fernando Valley area.

Date of Government Version: 07/03/2009	Source: Los Angeles Water Quality Control Board
Date Data Arrived at EDR: 07/21/2009	Telephone: 213-576-6726
Date Made Active in Reports: 08/03/2009	Last EDR Contact: 03/30/2015
Number of Days to Update: 13	Next Scheduled EDR Contact: 07/13/2015
	Data Release Frequency: Varies

# GOVERNMENT RECORDS SEARCHED / DATA CURRENCY TRACKING

## ENF: Enforcement Action Listing

A listing of Water Board Enforcement Actions. Formal is everything except Oral/Verbal Communication, Notice of Violation, Expedited Payment Letter, and Staff Enforcement Letter.

Date of Government Version: 04/30/2015	Source: State Water Resources Control Board
Date Data Arrived at EDR: 05/01/2015	Telephone: 916-445-9379
Date Made Active in Reports: 05/13/2015	Last EDR Contact: 04/27/2015
Number of Days to Update: 12	Next Scheduled EDR Contact: 08/10/2015
	Data Release Frequency: Varies

## HAZNET: Facility and Manifest Data

Facility and Manifest Data. The data is extracted from the copies of hazardous waste manifests received each year by the DTSC. The annual volume of manifests is typically 700,000 - 1,000,000 annually, representing approximately 350,000 - 500,000 shipments. Data are from the manifests submitted without correction, and therefore many contain some invalid values for data elements such as generator ID, TSD ID, waste category, and disposal method. This database begins with calendar year 1993.

Date of Government Version: 12/31/2013	Source: California Environmental Protection Agency
Date Data Arrived at EDR: 10/15/2014	Telephone: 916-255-1136
Date Made Active in Reports: 11/19/2014	Last EDR Contact: 04/17/2015
Number of Days to Update: 35	Next Scheduled EDR Contact: 07/27/2015
	Data Release Frequency: Annually

## EMI: Emissions Inventory Data

Toxics and criteria pollutant emissions data collected by the ARB and local air pollution agencies.

Date of Government Version: 12/31/2012	Source: California Air Resources Board
Date Data Arrived at EDR: 03/25/2014	Telephone: 916-322-2990
Date Made Active in Reports: 04/28/2014	Last EDR Contact: 03/27/2015
Number of Days to Update: 34	Next Scheduled EDR Contact: 07/06/2015
	Data Release Frequency: Varies

## INDIAN RESERV: Indian Reservations

This map layer portrays Indian administered lands of the United States that have any area equal to or greater than 640 acres.

Date of Government Version: 12/31/2005	Source: USGS
Date Data Arrived at EDR: 12/08/2006	Telephone: 202-208-3710
Date Made Active in Reports: 01/11/2007	Last EDR Contact: 04/14/2015
Number of Days to Update: 34	Next Scheduled EDR Contact: 07/27/2015
	Data Release Frequency: Semi-Annually

## SCRD DRYCLEANERS: State Coalition for Remediation of Drycleaners Listing

The State Coalition for Remediation of Drycleaners was established in 1998, with support from the U.S. EPA Office of Superfund Remediation and Technology Innovation. It is comprised of representatives of states with established drycleaner remediation programs. Currently the member states are Alabama, Connecticut, Florida, Illinois, Kansas, Minnesota, Missouri, North Carolina, Oregon, South Carolina, Tennessee, Texas, and Wisconsin.

Date of Government Version: 03/07/2011	Source: Environmental Protection Agency
Date Data Arrived at EDR: 03/09/2011	Telephone: 615-532-8599
Date Made Active in Reports: 05/02/2011	Last EDR Contact: 02/18/2015
Number of Days to Update: 54	Next Scheduled EDR Contact: 06/01/2015
	Data Release Frequency: Varies

## 2020 COR ACTION: 2020 Corrective Action Program List

The EPA has set ambitious goals for the RCRA Corrective Action program by creating the 2020 Corrective Action Universe. This RCRA cleanup baseline includes facilities expected to need corrective action. The 2020 universe contains a wide variety of sites. Some properties are heavily contaminated while others were contaminated but have since been cleaned up. Still others have not been fully investigated yet, and may require little or no remediation. Inclusion in the 2020 Universe does not necessarily imply failure on the part of a facility to meet its RCRA obligations.



# GOVERNMENT RECORDS SEARCHED / DATA CURRENCY TRACKING

Date of Government Version: 04/22/2013  
Date Data Arrived at EDR: 03/03/2015  
Date Made Active in Reports: 03/09/2015  
Number of Days to Update: 6

Source: Environmental Protection Agency  
Telephone: 703-308-4044  
Last EDR Contact: 02/13/2015  
Next Scheduled EDR Contact: 05/25/2015  
Data Release Frequency: Varies

## LEAD SMELTER 2: Lead Smelter Sites

A list of several hundred sites in the U.S. where secondary lead smelting was done from 1931 and 1964. These sites may pose a threat to public health through ingestion or inhalation of contaminated soil or dust

Date of Government Version: 04/05/2001  
Date Data Arrived at EDR: 10/27/2010  
Date Made Active in Reports: 12/02/2010  
Number of Days to Update: 36

Source: American Journal of Public Health  
Telephone: 703-305-6451  
Last EDR Contact: 12/02/2009  
Next Scheduled EDR Contact: N/A  
Data Release Frequency: No Update Planned

## HWP: EnviroStor Permitted Facilities Listing

Detailed information on permitted hazardous waste facilities and corrective action ("cleanups") tracked in EnviroStor.

Date of Government Version: 02/23/2015  
Date Data Arrived at EDR: 02/24/2015  
Date Made Active in Reports: 03/03/2015  
Number of Days to Update: 7

Source: Department of Toxic Substances Control  
Telephone: 916-323-3400  
Last EDR Contact: 02/24/2015  
Next Scheduled EDR Contact: 06/08/2015  
Data Release Frequency: Quarterly

## HWT: Registered Hazardous Waste Transporter Database

A listing of hazardous waste transporters. In California, unless specifically exempted, it is unlawful for any person to transport hazardous wastes unless the person holds a valid registration issued by DTSC. A hazardous waste transporter registration is valid for one year and is assigned a unique registration number.

Date of Government Version: 04/13/2015  
Date Data Arrived at EDR: 04/15/2015  
Date Made Active in Reports: 04/23/2015  
Number of Days to Update: 8

Source: Department of Toxic Substances Control  
Telephone: 916-440-7145  
Last EDR Contact: 04/15/2015  
Next Scheduled EDR Contact: 07/27/2015  
Data Release Frequency: Quarterly

## COAL ASH DOE: Steam-Electric Plant Operation Data

A listing of power plants that store ash in surface ponds.

Date of Government Version: 12/31/2005  
Date Data Arrived at EDR: 08/07/2009  
Date Made Active in Reports: 10/22/2009  
Number of Days to Update: 76

Source: Department of Energy  
Telephone: 202-586-8719  
Last EDR Contact: 04/15/2015  
Next Scheduled EDR Contact: 07/27/2015  
Data Release Frequency: Varies

## MWMP: Medical Waste Management Program Listing

The Medical Waste Management Program (MWMP) ensures the proper handling and disposal of medical waste by permitting and inspecting medical waste Offsite Treatment Facilities (PDF) and Transfer Stations (PDF) throughout the state. MWMP also oversees all Medical Waste Transporters.

Date of Government Version: 01/16/2015  
Date Data Arrived at EDR: 03/10/2015  
Date Made Active in Reports: 03/18/2015  
Number of Days to Update: 8

Source: Department of Public Health  
Telephone: 916-558-1784  
Last EDR Contact: 03/10/2015  
Next Scheduled EDR Contact: 06/22/2015  
Data Release Frequency: Varies

## COAL ASH EPA: Coal Combustion Residues Surface Impoundments List

A listing of coal combustion residues surface impoundments with high hazard potential ratings.

# GOVERNMENT RECORDS SEARCHED / DATA CURRENCY TRACKING

Date of Government Version: 07/01/2014  
Date Data Arrived at EDR: 09/10/2014  
Date Made Active in Reports: 10/20/2014  
Number of Days to Update: 40

Source: Environmental Protection Agency  
Telephone: N/A  
Last EDR Contact: 03/13/2015  
Next Scheduled EDR Contact: 06/22/2015  
Data Release Frequency: Varies

## PCB TRANSFORMER: PCB Transformer Registration Database

The database of PCB transformer registrations that includes all PCB registration submittals.

Date of Government Version: 02/01/2011  
Date Data Arrived at EDR: 10/19/2011  
Date Made Active in Reports: 01/10/2012  
Number of Days to Update: 83

Source: Environmental Protection Agency  
Telephone: 202-566-0517  
Last EDR Contact: 05/01/2015  
Next Scheduled EDR Contact: 08/10/2015  
Data Release Frequency: Varies

## FEDLAND: Federal and Indian Lands

Federally and Indian administered lands of the United States. Lands included are administrated by: Army Corps of Engineers, Bureau of Reclamation, National Wild and Scenic River, National Wildlife Refuge, Public Domain Land, Wilderness, Wilderness Study Area, Wildlife Management Area, Bureau of Indian Affairs, Bureau of Land Management, Department of Justice, Forest Service, Fish and Wildlife Service, National Park Service.

Date of Government Version: 12/31/2005  
Date Data Arrived at EDR: 02/06/2006  
Date Made Active in Reports: 01/11/2007  
Number of Days to Update: 339

Source: U.S. Geological Survey  
Telephone: 888-275-8747  
Last EDR Contact: 04/14/2015  
Next Scheduled EDR Contact: 07/27/2015  
Data Release Frequency: N/A

## US AIRS MINOR: Air Facility System Data

A listing of minor source facilities.

Date of Government Version: 10/16/2014  
Date Data Arrived at EDR: 10/31/2014  
Date Made Active in Reports: 11/17/2014  
Number of Days to Update: 17

Source: EPA  
Telephone: 202-564-2496  
Last EDR Contact: 03/30/2015  
Next Scheduled EDR Contact: 07/13/2015  
Data Release Frequency: Annually

## US FIN ASSUR: Financial Assurance Information

All owners and operators of facilities that treat, store, or dispose of hazardous waste are required to provide proof that they will have sufficient funds to pay for the clean up, closure, and post-closure care of their facilities.

Date of Government Version: 03/09/2015  
Date Data Arrived at EDR: 03/10/2015  
Date Made Active in Reports: 03/25/2015  
Number of Days to Update: 15

Source: Environmental Protection Agency  
Telephone: 202-566-1917  
Last EDR Contact: 02/16/2015  
Next Scheduled EDR Contact: 06/01/2015  
Data Release Frequency: Quarterly

## US AIRS (AFS): Aerometric Information Retrieval System Facility Subsystem (AFS)

The database is a sub-system of Aerometric Information Retrieval System (AIRS). AFS contains compliance data on air pollution point sources regulated by the U.S. EPA and/or state and local air regulatory agencies. This information comes from source reports by various stationary sources of air pollution, such as electric power plants, steel mills, factories, and universities, and provides information about the air pollutants they produce. Action, air program, air program pollutant, and general level plant data. It is used to track emissions and compliance data from industrial plants.

Date of Government Version: 10/16/2014  
Date Data Arrived at EDR: 10/31/2014  
Date Made Active in Reports: 11/17/2014  
Number of Days to Update: 17

Source: EPA  
Telephone: 202-564-2496  
Last EDR Contact: 03/30/2015  
Next Scheduled EDR Contact: 07/13/2015  
Data Release Frequency: Annually

# GOVERNMENT RECORDS SEARCHED / DATA CURRENCY TRACKING

## WDS: Waste Discharge System

Sites which have been issued waste discharge requirements.

Date of Government Version: 06/19/2007	Source: State Water Resources Control Board
Date Data Arrived at EDR: 06/20/2007	Telephone: 916-341-5227
Date Made Active in Reports: 06/29/2007	Last EDR Contact: 02/23/2015
Number of Days to Update: 9	Next Scheduled EDR Contact: 06/08/2015
	Data Release Frequency: Quarterly

## EPA WATCH LIST: EPA WATCH LIST

EPA maintains a "Watch List" to facilitate dialogue between EPA, state and local environmental agencies on enforcement matters relating to facilities with alleged violations identified as either significant or high priority. Being on the Watch List does not mean that the facility has actually violated the law only that an investigation by EPA or a state or local environmental agency has led those organizations to allege that an unproven violation has in fact occurred. Being on the Watch List does not represent a higher level of concern regarding the alleged violations that were detected, but instead indicates cases requiring additional dialogue between EPA, state and local agencies - primarily because of the length of time the alleged violation has gone unaddressed or unresolved.

Date of Government Version: 08/30/2013	Source: Environmental Protection Agency
Date Data Arrived at EDR: 03/21/2014	Telephone: 617-520-3000
Date Made Active in Reports: 06/17/2014	Last EDR Contact: 05/07/2015
Number of Days to Update: 88	Next Scheduled EDR Contact: 08/24/2015
	Data Release Frequency: Quarterly

## PROC: Certified Processors Database

A listing of certified processors.

Date of Government Version: 03/16/2015	Source: Department of Conservation
Date Data Arrived at EDR: 03/18/2015	Telephone: 916-323-3836
Date Made Active in Reports: 03/24/2015	Last EDR Contact: 03/18/2015
Number of Days to Update: 6	Next Scheduled EDR Contact: 06/29/2015
	Data Release Frequency: Quarterly

## Financial Assurance 1: Financial Assurance Information Listing

Financial Assurance information

Date of Government Version: 04/30/2015	Source: Department of Toxic Substances Control
Date Data Arrived at EDR: 05/01/2015	Telephone: 916-255-3628
Date Made Active in Reports: 05/13/2015	Last EDR Contact: 04/27/2015
Number of Days to Update: 12	Next Scheduled EDR Contact: 08/10/2015
	Data Release Frequency: Varies

## Financial Assurance 2: Financial Assurance Information Listing

A listing of financial assurance information for solid waste facilities. Financial assurance is intended to ensure that resources are available to pay for the cost of closure, post-closure care, and corrective measures if the owner or operator of a regulated facility is unable or unwilling to pay.

Date of Government Version: 02/17/2015	Source: California Integrated Waste Management Board
Date Data Arrived at EDR: 02/20/2015	Telephone: 916-341-6066
Date Made Active in Reports: 03/03/2015	Last EDR Contact: 02/16/2015
Number of Days to Update: 11	Next Scheduled EDR Contact: 06/01/2015
	Data Release Frequency: Varies

## PRP: Potentially Responsible Parties

A listing of verified Potentially Responsible Parties

Date of Government Version: 10/25/2013	Source: EPA
Date Data Arrived at EDR: 10/17/2014	Telephone: 202-564-6023
Date Made Active in Reports: 10/20/2014	Last EDR Contact: 02/13/2015
Number of Days to Update: 3	Next Scheduled EDR Contact: 05/25/2015
	Data Release Frequency: Quarterly

# GOVERNMENT RECORDS SEARCHED / DATA CURRENCY TRACKING

## LEAD SMELTER 1: Lead Smelter Sites

A listing of former lead smelter site locations.

Date of Government Version: 11/25/2014  
Date Data Arrived at EDR: 11/26/2014  
Date Made Active in Reports: 01/29/2015  
Number of Days to Update: 64

Source: Environmental Protection Agency  
Telephone: 703-603-8787  
Last EDR Contact: 04/10/2015  
Next Scheduled EDR Contact: 07/20/2015  
Data Release Frequency: Varies

## EDR HIGH RISK HISTORICAL RECORDS

### *EDR Exclusive Records*

#### EDR MGP: EDR Proprietary Manufactured Gas Plants

The EDR Proprietary Manufactured Gas Plant Database includes records of coal gas plants (manufactured gas plants) compiled by EDR's researchers. Manufactured gas sites were used in the United States from the 1800's to 1950's to produce a gas that could be distributed and used as fuel. These plants used whale oil, rosin, coal, or a mixture of coal, oil, and water that also produced a significant amount of waste. Many of the byproducts of the gas production, such as coal tar (oily waste containing volatile and non-volatile chemicals), sludges, oils and other compounds are potentially hazardous to human health and the environment. The byproduct from this process was frequently disposed of directly at the plant site and can remain or spread slowly, serving as a continuous source of soil and groundwater contamination.

Date of Government Version: N/A  
Date Data Arrived at EDR: N/A  
Date Made Active in Reports: N/A  
Number of Days to Update: N/A

Source: EDR, Inc.  
Telephone: N/A  
Last EDR Contact: N/A  
Next Scheduled EDR Contact: N/A  
Data Release Frequency: No Update Planned

#### EDR US Hist Auto Stat: EDR Exclusive Historic Gas Stations

EDR has searched selected national collections of business directories and has collected listings of potential gas station/filling station/service station sites that were available to EDR researchers. EDR's review was limited to those categories of sources that might, in EDR's opinion, include gas station/filling station/service station establishments. The categories reviewed included, but were not limited to gas, gas station, gasoline station, filling station, auto, automobile repair, auto service station, service station, etc. This database falls within a category of information EDR classifies as "High Risk Historical Records", or HRHR. EDR's HRHR effort presents unique and sometimes proprietary data about past sites and operations that typically create environmental concerns, but may not show up in current government records searches.

Date of Government Version: N/A  
Date Data Arrived at EDR: N/A  
Date Made Active in Reports: N/A  
Number of Days to Update: N/A

Source: EDR, Inc.  
Telephone: N/A  
Last EDR Contact: N/A  
Next Scheduled EDR Contact: N/A  
Data Release Frequency: Varies

#### EDR US Hist Cleaners: EDR Exclusive Historic Dry Cleaners

EDR has searched selected national collections of business directories and has collected listings of potential dry cleaner sites that were available to EDR researchers. EDR's review was limited to those categories of sources that might, in EDR's opinion, include dry cleaning establishments. The categories reviewed included, but were not limited to dry cleaners, cleaners, laundry, laundromat, cleaning/laundry, wash & dry etc. This database falls within a category of information EDR classifies as "High Risk Historical Records", or HRHR. EDR's HRHR effort presents unique and sometimes proprietary data about past sites and operations that typically create environmental concerns, but may not show up in current government records searches.

Date of Government Version: N/A  
Date Data Arrived at EDR: N/A  
Date Made Active in Reports: N/A  
Number of Days to Update: N/A

Source: EDR, Inc.  
Telephone: N/A  
Last EDR Contact: N/A  
Next Scheduled EDR Contact: N/A  
Data Release Frequency: Varies

# GOVERNMENT RECORDS SEARCHED / DATA CURRENCY TRACKING

## EDR RECOVERED GOVERNMENT ARCHIVES

### *Exclusive Recovered Govt. Archives*

#### RGA LF: Recovered Government Archive Solid Waste Facilities List

The EDR Recovered Government Archive Landfill database provides a list of landfills derived from historical databases and includes many records that no longer appear in current government lists. Compiled from Records formerly available from the Department of Resources Recycling and Recovery in California.

Date of Government Version: N/A	Source: Department of Resources Recycling and Recovery
Date Data Arrived at EDR: 07/01/2013	Telephone: N/A
Date Made Active in Reports: 01/13/2014	Last EDR Contact: 06/01/2012
Number of Days to Update: 196	Next Scheduled EDR Contact: N/A
	Data Release Frequency: Varies

#### RGA LUST: Recovered Government Archive Leaking Underground Storage Tank

The EDR Recovered Government Archive Leaking Underground Storage Tank database provides a list of LUST incidents derived from historical databases and includes many records that no longer appear in current government lists. Compiled from Records formerly available from the State Water Resources Control Board in California.

Date of Government Version: N/A	Source: State Water Resources Control Board
Date Data Arrived at EDR: 07/01/2013	Telephone: N/A
Date Made Active in Reports: 12/30/2013	Last EDR Contact: 06/01/2012
Number of Days to Update: 182	Next Scheduled EDR Contact: N/A
	Data Release Frequency: Varies

## COUNTY RECORDS

### ALAMEDA COUNTY:

#### Contaminated Sites

A listing of contaminated sites overseen by the Toxic Release Program (oil and groundwater contamination from chemical releases and spills) and the Leaking Underground Storage Tank Program (soil and ground water contamination from leaking petroleum USTs).

Date of Government Version: 01/21/2015	Source: Alameda County Environmental Health Services
Date Data Arrived at EDR: 01/28/2015	Telephone: 510-567-6700
Date Made Active in Reports: 02/26/2015	Last EDR Contact: 03/30/2015
Number of Days to Update: 29	Next Scheduled EDR Contact: 07/13/2015
	Data Release Frequency: Semi-Annually

#### Underground Tanks

Underground storage tank sites located in Alameda county.

Date of Government Version: 01/21/2015	Source: Alameda County Environmental Health Services
Date Data Arrived at EDR: 01/28/2015	Telephone: 510-567-6700
Date Made Active in Reports: 02/26/2015	Last EDR Contact: 03/30/2015
Number of Days to Update: 29	Next Scheduled EDR Contact: 07/13/2015
	Data Release Frequency: Semi-Annually

### AMADOR COUNTY:

#### CUPA Facility List

Cupa Facility List

Date of Government Version: 03/09/2015	Source: Amador County Environmental Health
Date Data Arrived at EDR: 03/24/2015	Telephone: 209-223-6439
Date Made Active in Reports: 03/31/2015	Last EDR Contact: 03/23/2015
Number of Days to Update: 7	Next Scheduled EDR Contact: 06/22/2015
	Data Release Frequency: Varies

### BUTTE COUNTY:

# GOVERNMENT RECORDS SEARCHED / DATA CURRENCY TRACKING

## CUPA Facility Listing

Cupa facility list.

Date of Government Version: 11/20/2014  
Date Data Arrived at EDR: 11/24/2014  
Date Made Active in Reports: 01/07/2015  
Number of Days to Update: 44

Source: Public Health Department  
Telephone: 530-538-7149  
Last EDR Contact: 04/14/2015  
Next Scheduled EDR Contact: 04/27/2015  
Data Release Frequency: No Update Planned

## CALVERAS COUNTY:

### CUPA Facility Listing

Cupa Facility Listing

Date of Government Version: 04/17/2015  
Date Data Arrived at EDR: 04/21/2015  
Date Made Active in Reports: 05/07/2015  
Number of Days to Update: 16

Source: Calveras County Environmental Health  
Telephone: 209-754-6399  
Last EDR Contact: 03/30/2015  
Next Scheduled EDR Contact: 07/13/2015  
Data Release Frequency: Quarterly

## COLUSA COUNTY:

### CUPA Facility List

Cupa facility list.

Date of Government Version: 06/11/2014  
Date Data Arrived at EDR: 06/13/2014  
Date Made Active in Reports: 07/07/2014  
Number of Days to Update: 24

Source: Health & Human Services  
Telephone: 530-458-0396  
Last EDR Contact: 05/07/2015  
Next Scheduled EDR Contact: 08/24/2015  
Data Release Frequency: Varies

## CONTRA COSTA COUNTY:

### Site List

List includes sites from the underground tank, hazardous waste generator and business plan/2185 programs.

Date of Government Version: 02/23/2015  
Date Data Arrived at EDR: 02/25/2015  
Date Made Active in Reports: 03/04/2015  
Number of Days to Update: 7

Source: Contra Costa Health Services Department  
Telephone: 925-646-2286  
Last EDR Contact: 05/04/2015  
Next Scheduled EDR Contact: 08/17/2015  
Data Release Frequency: Semi-Annually

## DEL NORTE COUNTY:

### CUPA Facility List

Cupa Facility list

Date of Government Version: 02/23/2015  
Date Data Arrived at EDR: 02/25/2015  
Date Made Active in Reports: 03/03/2015  
Number of Days to Update: 6

Source: Del Norte County Environmental Health Division  
Telephone: 707-465-0426  
Last EDR Contact: 05/04/2015  
Next Scheduled EDR Contact: 08/17/2015  
Data Release Frequency: Varies

## EL DORADO COUNTY:

## GOVERNMENT RECORDS SEARCHED / DATA CURRENCY TRACKING

### CUPA Facility List

CUPA facility list.

Date of Government Version: 02/24/2015  
Date Data Arrived at EDR: 02/25/2015  
Date Made Active in Reports: 03/03/2015  
Number of Days to Update: 6

Source: El Dorado County Environmental Management Department  
Telephone: 530-621-6623  
Last EDR Contact: 05/04/2015  
Next Scheduled EDR Contact: 08/17/2015  
Data Release Frequency: Varies

### FRESNO COUNTY:

#### CUPA Resources List

Certified Unified Program Agency. CUPA's are responsible for implementing a unified hazardous materials and hazardous waste management regulatory program. The agency provides oversight of businesses that deal with hazardous materials, operate underground storage tanks or aboveground storage tanks.

Date of Government Version: 03/31/2015  
Date Data Arrived at EDR: 04/15/2015  
Date Made Active in Reports: 04/23/2015  
Number of Days to Update: 8

Source: Dept. of Community Health  
Telephone: 559-445-3271  
Last EDR Contact: 04/06/2015  
Next Scheduled EDR Contact: 07/20/2015  
Data Release Frequency: Semi-Annually

### HUMBOLDT COUNTY:

#### CUPA Facility List

CUPA facility list.

Date of Government Version: 03/11/2015  
Date Data Arrived at EDR: 03/13/2015  
Date Made Active in Reports: 03/24/2015  
Number of Days to Update: 11

Source: Humboldt County Environmental Health  
Telephone: N/A  
Last EDR Contact: 02/23/2015  
Next Scheduled EDR Contact: 06/08/2015  
Data Release Frequency: Varies

### IMPERIAL COUNTY:

#### CUPA Facility List

Cupa facility list.

Date of Government Version: 04/27/2015  
Date Data Arrived at EDR: 04/28/2015  
Date Made Active in Reports: 05/13/2015  
Number of Days to Update: 15

Source: San Diego Border Field Office  
Telephone: 760-339-2777  
Last EDR Contact: 04/27/2015  
Next Scheduled EDR Contact: 08/10/2015  
Data Release Frequency: Varies

### INYO COUNTY:

#### CUPA Facility List

Cupa facility list.

Date of Government Version: 09/10/2013  
Date Data Arrived at EDR: 09/11/2013  
Date Made Active in Reports: 10/14/2013  
Number of Days to Update: 33

Source: Inyo County Environmental Health Services  
Telephone: 760-878-0238  
Last EDR Contact: 02/23/2015  
Next Scheduled EDR Contact: 06/08/2015  
Data Release Frequency: Varies

### KERN COUNTY:

# GOVERNMENT RECORDS SEARCHED / DATA CURRENCY TRACKING

## Underground Storage Tank Sites & Tank Listing Kern County Sites and Tanks Listing.

Date of Government Version: 07/22/2014  
Date Data Arrived at EDR: 11/12/2014  
Date Made Active in Reports: 12/19/2014  
Number of Days to Update: 37

Source: Kern County Environment Health Services Department  
Telephone: 661-862-8700  
Last EDR Contact: 05/07/2015  
Next Scheduled EDR Contact: 08/24/2015  
Data Release Frequency: Quarterly

## KINGS COUNTY:

### CUPA Facility List

A listing of sites included in the county's Certified Unified Program Agency database. California's Secretary for Environmental Protection established the unified hazardous materials and hazardous waste regulatory program as required by chapter 6.11 of the California Health and Safety Code. The Unified Program consolidates the administration, permits, inspections, and enforcement activities.

Date of Government Version: 03/26/2015  
Date Data Arrived at EDR: 04/16/2015  
Date Made Active in Reports: 04/23/2015  
Number of Days to Update: 7

Source: Kings County Department of Public Health  
Telephone: 559-584-1411  
Last EDR Contact: 04/10/2015  
Next Scheduled EDR Contact: 06/08/2015  
Data Release Frequency: Varies

## LAKE COUNTY:

### CUPA Facility List

Cupa facility list

Date of Government Version: 01/20/2015  
Date Data Arrived at EDR: 01/21/2015  
Date Made Active in Reports: 02/05/2015  
Number of Days to Update: 15

Source: Lake County Environmental Health  
Telephone: 707-263-1164  
Last EDR Contact: 04/16/2015  
Next Scheduled EDR Contact: 08/03/2015  
Data Release Frequency: Varies

## LOS ANGELES COUNTY:

### San Gabriel Valley Areas of Concern

San Gabriel Valley areas where VOC contamination is at or above the MCL as designated by region 9 EPA office.

Date of Government Version: 03/30/2009  
Date Data Arrived at EDR: 03/31/2009  
Date Made Active in Reports: 10/23/2009  
Number of Days to Update: 206

Source: EPA Region 9  
Telephone: 415-972-3178  
Last EDR Contact: 03/23/2015  
Next Scheduled EDR Contact: 07/06/2015  
Data Release Frequency: No Update Planned

### HMS: Street Number List

Industrial Waste and Underground Storage Tank Sites.

Date of Government Version: 11/24/2014  
Date Data Arrived at EDR: 01/30/2015  
Date Made Active in Reports: 03/04/2015  
Number of Days to Update: 33

Source: Department of Public Works  
Telephone: 626-458-3517  
Last EDR Contact: 04/13/2015  
Next Scheduled EDR Contact: 07/27/2015  
Data Release Frequency: Semi-Annually

### List of Solid Waste Facilities

Solid Waste Facilities in Los Angeles County.



# GOVERNMENT RECORDS SEARCHED / DATA CURRENCY TRACKING

Date of Government Version: 04/20/2015  
Date Data Arrived at EDR: 04/20/2015  
Date Made Active in Reports: 05/07/2015  
Number of Days to Update: 17

Source: La County Department of Public Works  
Telephone: 818-458-5185  
Last EDR Contact: 04/20/2015  
Next Scheduled EDR Contact: 08/03/2015  
Data Release Frequency: Varies

## City of Los Angeles Landfills

Landfills owned and maintained by the City of Los Angeles.

Date of Government Version: 03/05/2009  
Date Data Arrived at EDR: 03/10/2009  
Date Made Active in Reports: 04/08/2009  
Number of Days to Update: 29

Source: Engineering & Construction Division  
Telephone: 213-473-7869  
Last EDR Contact: 04/15/2015  
Next Scheduled EDR Contact: 08/03/2015  
Data Release Frequency: Varies

## Site Mitigation List

Industrial sites that have had some sort of spill or complaint.

Date of Government Version: 01/15/2015  
Date Data Arrived at EDR: 01/29/2015  
Date Made Active in Reports: 03/10/2015  
Number of Days to Update: 40

Source: Community Health Services  
Telephone: 323-890-7806  
Last EDR Contact: 04/16/2015  
Next Scheduled EDR Contact: 08/03/2015  
Data Release Frequency: Annually

## City of El Segundo Underground Storage Tank

Underground storage tank sites located in El Segundo city.

Date of Government Version: 03/30/2015  
Date Data Arrived at EDR: 04/02/2015  
Date Made Active in Reports: 04/13/2015  
Number of Days to Update: 11

Source: City of El Segundo Fire Department  
Telephone: 310-524-2236  
Last EDR Contact: 03/06/2015  
Next Scheduled EDR Contact: 08/03/2015  
Data Release Frequency: Semi-Annually

## City of Long Beach Underground Storage Tank

Underground storage tank sites located in the city of Long Beach.

Date of Government Version: 01/29/2015  
Date Data Arrived at EDR: 02/13/2015  
Date Made Active in Reports: 02/26/2015  
Number of Days to Update: 13

Source: City of Long Beach Fire Department  
Telephone: 562-570-2563  
Last EDR Contact: 04/27/2015  
Next Scheduled EDR Contact: 08/10/2015  
Data Release Frequency: Annually

## City of Torrance Underground Storage Tank

Underground storage tank sites located in the city of Torrance.

Date of Government Version: 04/14/2015  
Date Data Arrived at EDR: 04/23/2015  
Date Made Active in Reports: 05/11/2015  
Number of Days to Update: 18

Source: City of Torrance Fire Department  
Telephone: 310-618-2973  
Last EDR Contact: 04/13/2015  
Next Scheduled EDR Contact: 07/27/2015  
Data Release Frequency: Semi-Annually

## MADERA COUNTY:

### CUPA Facility List

A listing of sites included in the county's Certified Unified Program Agency database. California's Secretary for Environmental Protection established the unified hazardous materials and hazardous waste regulatory program as required by chapter 6.11 of the California Health and Safety Code. The Unified Program consolidates the administration, permits, inspections, and enforcement activities.

# GOVERNMENT RECORDS SEARCHED / DATA CURRENCY TRACKING

Date of Government Version: 03/20/2015  
Date Data Arrived at EDR: 03/24/2015  
Date Made Active in Reports: 03/31/2015  
Number of Days to Update: 7

Source: Madera County Environmental Health  
Telephone: 559-675-7823  
Last EDR Contact: 03/23/2015  
Next Scheduled EDR Contact: 06/08/2015  
Data Release Frequency: Varies

## MARIN COUNTY:

### Underground Storage Tank Sites

Currently permitted USTs in Marin County.

Date of Government Version: 10/08/2014  
Date Data Arrived at EDR: 10/22/2014  
Date Made Active in Reports: 12/15/2014  
Number of Days to Update: 54

Source: Public Works Department Waste Management  
Telephone: 415-499-6647  
Last EDR Contact: 05/05/2015  
Next Scheduled EDR Contact: 07/20/2015  
Data Release Frequency: Semi-Annually

## MERCED COUNTY:

### CUPA Facility List

CUPA facility list.

Date of Government Version: 02/23/2015  
Date Data Arrived at EDR: 02/24/2015  
Date Made Active in Reports: 03/03/2015  
Number of Days to Update: 7

Source: Merced County Environmental Health  
Telephone: 209-381-1094  
Last EDR Contact: 02/23/2015  
Next Scheduled EDR Contact: 06/08/2015  
Data Release Frequency: Varies

## MONO COUNTY:

### CUPA Facility List

CUPA Facility List

Date of Government Version: 02/27/2015  
Date Data Arrived at EDR: 03/06/2015  
Date Made Active in Reports: 03/10/2015  
Number of Days to Update: 4

Source: Mono County Health Department  
Telephone: 760-932-5580  
Last EDR Contact: 02/26/2015  
Next Scheduled EDR Contact: 06/15/2015  
Data Release Frequency: Varies

## MONTEREY COUNTY:

### CUPA Facility Listing

CUPA Program listing from the Environmental Health Division.

Date of Government Version: 03/19/2015  
Date Data Arrived at EDR: 03/20/2015  
Date Made Active in Reports: 03/31/2015  
Number of Days to Update: 11

Source: Monterey County Health Department  
Telephone: 831-796-1297  
Last EDR Contact: 02/23/2015  
Next Scheduled EDR Contact: 06/08/2015  
Data Release Frequency: Varies

## NAPA COUNTY:

### Sites With Reported Contamination

A listing of leaking underground storage tank sites located in Napa county.

# GOVERNMENT RECORDS SEARCHED / DATA CURRENCY TRACKING

Date of Government Version: 12/05/2011  
Date Data Arrived at EDR: 12/06/2011  
Date Made Active in Reports: 02/07/2012  
Number of Days to Update: 63

Source: Napa County Department of Environmental Management  
Telephone: 707-253-4269  
Last EDR Contact: 02/26/2015  
Next Scheduled EDR Contact: 06/15/2015  
Data Release Frequency: No Update Planned

## Closed and Operating Underground Storage Tank Sites

Underground storage tank sites located in Napa county.

Date of Government Version: 01/15/2008  
Date Data Arrived at EDR: 01/16/2008  
Date Made Active in Reports: 02/08/2008  
Number of Days to Update: 23

Source: Napa County Department of Environmental Management  
Telephone: 707-253-4269  
Last EDR Contact: 02/26/2015  
Next Scheduled EDR Contact: 06/15/2015  
Data Release Frequency: No Update Planned

## NEVADA COUNTY:

### CUPA Facility List

CUPA facility list.

Date of Government Version: 02/12/2015  
Date Data Arrived at EDR: 02/13/2015  
Date Made Active in Reports: 03/03/2015  
Number of Days to Update: 18

Source: Community Development Agency  
Telephone: 530-265-1467  
Last EDR Contact: 05/04/2015  
Next Scheduled EDR Contact: 08/17/2015  
Data Release Frequency: Varies

## ORANGE COUNTY:

### List of Industrial Site Cleanups

Petroleum and non-petroleum spills.

Date of Government Version: 02/01/2015  
Date Data Arrived at EDR: 02/13/2015  
Date Made Active in Reports: 03/03/2015  
Number of Days to Update: 18

Source: Health Care Agency  
Telephone: 714-834-3446  
Last EDR Contact: 05/06/2015  
Next Scheduled EDR Contact: 08/24/2015  
Data Release Frequency: Annually

### List of Underground Storage Tank Cleanups

Orange County Underground Storage Tank Cleanups (LUST).

Date of Government Version: 02/03/2015  
Date Data Arrived at EDR: 02/13/2015  
Date Made Active in Reports: 03/03/2015  
Number of Days to Update: 18

Source: Health Care Agency  
Telephone: 714-834-3446  
Last EDR Contact: 05/06/2015  
Next Scheduled EDR Contact: 08/24/2015  
Data Release Frequency: Quarterly

### List of Underground Storage Tank Facilities

Orange County Underground Storage Tank Facilities (UST).

Date of Government Version: 02/01/2015  
Date Data Arrived at EDR: 02/13/2015  
Date Made Active in Reports: 02/26/2015  
Number of Days to Update: 13

Source: Health Care Agency  
Telephone: 714-834-3446  
Last EDR Contact: 05/12/2015  
Next Scheduled EDR Contact: 08/24/2015  
Data Release Frequency: Quarterly

## PLACER COUNTY:

# GOVERNMENT RECORDS SEARCHED / DATA CURRENCY TRACKING

## Master List of Facilities

List includes aboveground tanks, underground tanks and cleanup sites.

Date of Government Version: 03/10/2015  
Date Data Arrived at EDR: 03/12/2015  
Date Made Active in Reports: 03/18/2015  
Number of Days to Update: 6

Source: Placer County Health and Human Services  
Telephone: 530-745-2363  
Last EDR Contact: 03/09/2015  
Next Scheduled EDR Contact: 06/22/2015  
Data Release Frequency: Semi-Annually

## RIVERSIDE COUNTY:

### Listing of Underground Tank Cleanup Sites

Riverside County Underground Storage Tank Cleanup Sites (LUST).

Date of Government Version: 04/28/2015  
Date Data Arrived at EDR: 04/30/2015  
Date Made Active in Reports: 05/13/2015  
Number of Days to Update: 13

Source: Department of Environmental Health  
Telephone: 951-358-5055  
Last EDR Contact: 03/23/2015  
Next Scheduled EDR Contact: 07/06/2015  
Data Release Frequency: Quarterly

### Underground Storage Tank Tank List

Underground storage tank sites located in Riverside county.

Date of Government Version: 04/28/2015  
Date Data Arrived at EDR: 04/30/2015  
Date Made Active in Reports: 05/13/2015  
Number of Days to Update: 13

Source: Department of Environmental Health  
Telephone: 951-358-5055  
Last EDR Contact: 03/23/2015  
Next Scheduled EDR Contact: 07/06/2015  
Data Release Frequency: Quarterly

## SACRAMENTO COUNTY:

### Toxic Site Clean-Up List

List of sites where unauthorized releases of potentially hazardous materials have occurred.

Date of Government Version: 02/02/2015  
Date Data Arrived at EDR: 04/08/2015  
Date Made Active in Reports: 04/16/2015  
Number of Days to Update: 8

Source: Sacramento County Environmental Management  
Telephone: 916-875-8406  
Last EDR Contact: 04/08/2015  
Next Scheduled EDR Contact: 07/20/2015  
Data Release Frequency: Quarterly

### Master Hazardous Materials Facility List

Any business that has hazardous materials on site - hazardous material storage sites, underground storage tanks, waste generators.

Date of Government Version: 02/02/2015  
Date Data Arrived at EDR: 04/08/2015  
Date Made Active in Reports: 04/16/2015  
Number of Days to Update: 8

Source: Sacramento County Environmental Management  
Telephone: 916-875-8406  
Last EDR Contact: 04/08/2015  
Next Scheduled EDR Contact: 07/20/2015  
Data Release Frequency: Quarterly

## SAN BERNARDINO COUNTY:

### Hazardous Material Permits

This listing includes underground storage tanks, medical waste handlers/generators, hazardous materials handlers, hazardous waste generators, and waste oil generators/handlers.

# GOVERNMENT RECORDS SEARCHED / DATA CURRENCY TRACKING

Date of Government Version: 03/02/2015  
Date Data Arrived at EDR: 03/03/2015  
Date Made Active in Reports: 03/10/2015  
Number of Days to Update: 7

Source: San Bernardino County Fire Department Hazardous Materials Division  
Telephone: 909-387-3041  
Last EDR Contact: 05/12/2015  
Next Scheduled EDR Contact: 08/24/2015  
Data Release Frequency: Quarterly

## SAN DIEGO COUNTY:

### Hazardous Materials Management Division Database

The database includes: HE58 - This report contains the business name, site address, business phone number, establishment 'H' permit number, type of permit, and the business status. HE17 - In addition to providing the same information provided in the HE58 listing, HE17 provides inspection dates, violations received by the establishment, hazardous waste generated, the quantity, method of storage, treatment/disposal of waste and the hauler, and information on underground storage tanks. Unauthorized Release List - Includes a summary of environmental contamination cases in San Diego County (underground tank cases, non-tank cases, groundwater contamination, and soil contamination are included.)

Date of Government Version: 09/23/2013  
Date Data Arrived at EDR: 09/24/2013  
Date Made Active in Reports: 10/17/2013  
Number of Days to Update: 23

Source: Hazardous Materials Management Division  
Telephone: 619-338-2268  
Last EDR Contact: 03/10/2015  
Next Scheduled EDR Contact: 06/22/2015  
Data Release Frequency: Quarterly

### Solid Waste Facilities

San Diego County Solid Waste Facilities.

Date of Government Version: 10/31/2014  
Date Data Arrived at EDR: 11/21/2014  
Date Made Active in Reports: 12/29/2014  
Number of Days to Update: 38

Source: Department of Health Services  
Telephone: 619-338-2209  
Last EDR Contact: 04/27/2015  
Next Scheduled EDR Contact: 08/10/2015  
Data Release Frequency: Varies

### Environmental Case Listing

The listing contains all underground tank release cases and projects pertaining to properties contaminated with hazardous substances that are actively under review by the Site Assessment and Mitigation Program.

Date of Government Version: 03/23/2010  
Date Data Arrived at EDR: 06/15/2010  
Date Made Active in Reports: 07/09/2010  
Number of Days to Update: 24

Source: San Diego County Department of Environmental Health  
Telephone: 619-338-2371  
Last EDR Contact: 03/09/2015  
Next Scheduled EDR Contact: 06/22/2015  
Data Release Frequency: No Update Planned

## SAN FRANCISCO COUNTY:

### Local Oversight Facilities

A listing of leaking underground storage tank sites located in San Francisco county.

Date of Government Version: 09/19/2008  
Date Data Arrived at EDR: 09/19/2008  
Date Made Active in Reports: 09/29/2008  
Number of Days to Update: 10

Source: Department Of Public Health San Francisco County  
Telephone: 415-252-3920  
Last EDR Contact: 05/06/2015  
Next Scheduled EDR Contact: 08/24/2015  
Data Release Frequency: Quarterly

### Underground Storage Tank Information

Underground storage tank sites located in San Francisco county.

Date of Government Version: 11/29/2010  
Date Data Arrived at EDR: 03/10/2011  
Date Made Active in Reports: 03/15/2011  
Number of Days to Update: 5

Source: Department of Public Health  
Telephone: 415-252-3920  
Last EDR Contact: 05/06/2015  
Next Scheduled EDR Contact: 08/24/2015  
Data Release Frequency: Quarterly

## SAN JOAQUIN COUNTY:

# GOVERNMENT RECORDS SEARCHED / DATA CURRENCY TRACKING

## San Joaquin Co. UST

A listing of underground storage tank locations in San Joaquin county.

Date of Government Version: 03/24/2015  
Date Data Arrived at EDR: 03/25/2015  
Date Made Active in Reports: 03/31/2015  
Number of Days to Update: 6

Source: Environmental Health Department  
Telephone: N/A  
Last EDR Contact: 03/23/2015  
Next Scheduled EDR Contact: 07/06/2015  
Data Release Frequency: Semi-Annually

## SAN LUIS OBISPO COUNTY:

### CUPA Facility List

Cupa Facility List.

Date of Government Version: 02/23/2015  
Date Data Arrived at EDR: 02/24/2015  
Date Made Active in Reports: 03/03/2015  
Number of Days to Update: 7

Source: San Luis Obispo County Public Health Department  
Telephone: 805-781-5596  
Last EDR Contact: 02/23/2015  
Next Scheduled EDR Contact: 06/08/2015  
Data Release Frequency: Varies

## SAN MATEO COUNTY:

### Business Inventory

List includes Hazardous Materials Business Plan, hazardous waste generators, and underground storage tanks.

Date of Government Version: 04/13/2015  
Date Data Arrived at EDR: 04/15/2015  
Date Made Active in Reports: 04/23/2015  
Number of Days to Update: 8

Source: San Mateo County Environmental Health Services Division  
Telephone: 650-363-1921  
Last EDR Contact: 03/16/2015  
Next Scheduled EDR Contact: 06/29/2015  
Data Release Frequency: Annually

### Fuel Leak List

A listing of leaking underground storage tank sites located in San Mateo county.

Date of Government Version: 03/16/2015  
Date Data Arrived at EDR: 03/17/2015  
Date Made Active in Reports: 03/24/2015  
Number of Days to Update: 7

Source: San Mateo County Environmental Health Services Division  
Telephone: 650-363-1921  
Last EDR Contact: 03/13/2015  
Next Scheduled EDR Contact: 06/29/2015  
Data Release Frequency: Semi-Annually

## SANTA BARBARA COUNTY:

### CUPA Facility Listing

CUPA Program Listing from the Environmental Health Services division.

Date of Government Version: 09/08/2011  
Date Data Arrived at EDR: 09/09/2011  
Date Made Active in Reports: 10/07/2011  
Number of Days to Update: 28

Source: Santa Barbara County Public Health Department  
Telephone: 805-686-8167  
Last EDR Contact: 02/23/2015  
Next Scheduled EDR Contact: 06/08/2015  
Data Release Frequency: Varies

## SANTA CLARA COUNTY:

### Cupa Facility List

Cupa facility list

# GOVERNMENT RECORDS SEARCHED / DATA CURRENCY TRACKING

Date of Government Version: 02/23/2015  
Date Data Arrived at EDR: 02/25/2015  
Date Made Active in Reports: 03/03/2015  
Number of Days to Update: 6

Source: Department of Environmental Health  
Telephone: 408-918-1973  
Last EDR Contact: 02/23/2015  
Next Scheduled EDR Contact: 06/08/2015  
Data Release Frequency: Varies

## HIST LUST - Fuel Leak Site Activity Report

A listing of open and closed leaking underground storage tanks. This listing is no longer updated by the county. Leaking underground storage tanks are now handled by the Department of Environmental Health.

Date of Government Version: 03/29/2005  
Date Data Arrived at EDR: 03/30/2005  
Date Made Active in Reports: 04/21/2005  
Number of Days to Update: 22

Source: Santa Clara Valley Water District  
Telephone: 408-265-2600  
Last EDR Contact: 03/23/2009  
Next Scheduled EDR Contact: 06/22/2009  
Data Release Frequency: No Update Planned

## LOP Listing

A listing of leaking underground storage tanks located in Santa Clara county.

Date of Government Version: 03/03/2014  
Date Data Arrived at EDR: 03/05/2014  
Date Made Active in Reports: 03/18/2014  
Number of Days to Update: 13

Source: Department of Environmental Health  
Telephone: 408-918-3417  
Last EDR Contact: 02/26/2015  
Next Scheduled EDR Contact: 06/15/2015  
Data Release Frequency: Annually

## Hazardous Material Facilities

Hazardous material facilities, including underground storage tank sites.

Date of Government Version: 02/23/2015  
Date Data Arrived at EDR: 02/24/2015  
Date Made Active in Reports: 03/04/2015  
Number of Days to Update: 8

Source: City of San Jose Fire Department  
Telephone: 408-535-7694  
Last EDR Contact: 05/07/2015  
Next Scheduled EDR Contact: 08/24/2015  
Data Release Frequency: Annually

## SANTA CRUZ COUNTY:

### CUPA Facility List

CUPA facility listing.

Date of Government Version: 11/24/2014  
Date Data Arrived at EDR: 11/25/2014  
Date Made Active in Reports: 12/31/2014  
Number of Days to Update: 36

Source: Santa Cruz County Environmental Health  
Telephone: 831-464-2761  
Last EDR Contact: 02/23/2015  
Next Scheduled EDR Contact: 06/08/2015  
Data Release Frequency: Varies

## SHASTA COUNTY:

### CUPA Facility List

Cupa Facility List.

Date of Government Version: 03/11/2015  
Date Data Arrived at EDR: 03/13/2015  
Date Made Active in Reports: 03/24/2015  
Number of Days to Update: 11

Source: Shasta County Department of Resource Management  
Telephone: 530-225-5789  
Last EDR Contact: 02/23/2015  
Next Scheduled EDR Contact: 06/08/2015  
Data Release Frequency: Varies

## SOLANO COUNTY:

# GOVERNMENT RECORDS SEARCHED / DATA CURRENCY TRACKING

## Leaking Underground Storage Tanks

A listing of leaking underground storage tank sites located in Solano county.

Date of Government Version: 03/13/2015  
Date Data Arrived at EDR: 03/19/2015  
Date Made Active in Reports: 03/24/2015  
Number of Days to Update: 5

Source: Solano County Department of Environmental Management  
Telephone: 707-784-6770  
Last EDR Contact: 03/13/2015  
Next Scheduled EDR Contact: 06/29/2015  
Data Release Frequency: Quarterly

## Underground Storage Tanks

Underground storage tank sites located in Solano county.

Date of Government Version: 03/13/2015  
Date Data Arrived at EDR: 03/20/2015  
Date Made Active in Reports: 03/31/2015  
Number of Days to Update: 11

Source: Solano County Department of Environmental Management  
Telephone: 707-784-6770  
Last EDR Contact: 03/13/2015  
Next Scheduled EDR Contact: 06/29/2015  
Data Release Frequency: Quarterly

## SONOMA COUNTY:

### Cupa Facility List

Cupa Facility list

Date of Government Version: 03/31/2015  
Date Data Arrived at EDR: 04/02/2015  
Date Made Active in Reports: 04/10/2015  
Number of Days to Update: 8

Source: County of Sonoma Fire & Emergency Services Department  
Telephone: 707-565-1174  
Last EDR Contact: 03/30/2015  
Next Scheduled EDR Contact: 07/13/2015  
Data Release Frequency: Varies

## Leaking Underground Storage Tank Sites

A listing of leaking underground storage tank sites located in Sonoma county.

Date of Government Version: 04/01/2015  
Date Data Arrived at EDR: 04/02/2015  
Date Made Active in Reports: 04/13/2015  
Number of Days to Update: 11

Source: Department of Health Services  
Telephone: 707-565-6565  
Last EDR Contact: 03/30/2015  
Next Scheduled EDR Contact: 07/13/2015  
Data Release Frequency: Quarterly

## SUTTER COUNTY:

### Underground Storage Tanks

Underground storage tank sites located in Sutter county.

Date of Government Version: 03/09/2015  
Date Data Arrived at EDR: 03/10/2015  
Date Made Active in Reports: 03/18/2015  
Number of Days to Update: 8

Source: Sutter County Department of Agriculture  
Telephone: 530-822-7500  
Last EDR Contact: 03/09/2015  
Next Scheduled EDR Contact: 06/22/2015  
Data Release Frequency: Semi-Annually

## TUOLUMNE COUNTY:

### CUPA Facility List

Cupa facility list

Date of Government Version: 05/05/2015  
Date Data Arrived at EDR: 05/07/2015  
Date Made Active in Reports: 05/13/2015  
Number of Days to Update: 6

Source: Division of Environmental Health  
Telephone: 209-533-5633  
Last EDR Contact: 04/27/2015  
Next Scheduled EDR Contact: 08/10/2015  
Data Release Frequency: Varies

## VENTURA COUNTY:



# GOVERNMENT RECORDS SEARCHED / DATA CURRENCY TRACKING

## Business Plan, Hazardous Waste Producers, and Operating Underground Tanks

The BWT list indicates by site address whether the Environmental Health Division has Business Plan (B), Waste Producer (W), and/or Underground Tank (T) information.

Date of Government Version: 01/27/2015	Source: Ventura County Environmental Health Division
Date Data Arrived at EDR: 02/19/2015	Telephone: 805-654-2813
Date Made Active in Reports: 03/03/2015	Last EDR Contact: 02/16/2015
Number of Days to Update: 12	Next Scheduled EDR Contact: 06/01/2015
	Data Release Frequency: Quarterly

## Inventory of Illegal Abandoned and Inactive Sites

Ventura County Inventory of Closed, Illegal Abandoned, and Inactive Sites.

Date of Government Version: 12/01/2011	Source: Environmental Health Division
Date Data Arrived at EDR: 12/01/2011	Telephone: 805-654-2813
Date Made Active in Reports: 01/19/2012	Last EDR Contact: 04/02/2015
Number of Days to Update: 49	Next Scheduled EDR Contact: 07/20/2015
	Data Release Frequency: Annually

## Listing of Underground Tank Cleanup Sites

Ventura County Underground Storage Tank Cleanup Sites (LUST).

Date of Government Version: 05/29/2008	Source: Environmental Health Division
Date Data Arrived at EDR: 06/24/2008	Telephone: 805-654-2813
Date Made Active in Reports: 07/31/2008	Last EDR Contact: 02/16/2015
Number of Days to Update: 37	Next Scheduled EDR Contact: 06/01/2015
	Data Release Frequency: Quarterly

## Medical Waste Program List

To protect public health and safety and the environment from potential exposure to disease causing agents, the Environmental Health Division Medical Waste Program regulates the generation, handling, storage, treatment and disposal of medical waste throughout the County.

Date of Government Version: 04/27/2015	Source: Ventura County Resource Management Agency
Date Data Arrived at EDR: 04/29/2015	Telephone: 805-654-2813
Date Made Active in Reports: 05/13/2015	Last EDR Contact: 04/27/2015
Number of Days to Update: 14	Next Scheduled EDR Contact: 08/10/2015
	Data Release Frequency: Quarterly

## Underground Tank Closed Sites List

Ventura County Operating Underground Storage Tank Sites (UST)/Underground Tank Closed Sites List.

Date of Government Version: 02/27/2015	Source: Environmental Health Division
Date Data Arrived at EDR: 03/18/2015	Telephone: 805-654-2813
Date Made Active in Reports: 03/26/2015	Last EDR Contact: 03/18/2015
Number of Days to Update: 8	Next Scheduled EDR Contact: 06/29/2015
	Data Release Frequency: Quarterly

## YOLO COUNTY:

### Underground Storage Tank Comprehensive Facility Report

Underground storage tank sites located in Yolo county.

Date of Government Version: 03/26/2015	Source: Yolo County Department of Health
Date Data Arrived at EDR: 04/01/2015	Telephone: 530-666-8646
Date Made Active in Reports: 04/13/2015	Last EDR Contact: 03/23/2015
Number of Days to Update: 12	Next Scheduled EDR Contact: 07/06/2015
	Data Release Frequency: Annually

## YUBA COUNTY:

# GOVERNMENT RECORDS SEARCHED / DATA CURRENCY TRACKING

## CUPA Facility List

CUPA facility listing for Yuba County.

Date of Government Version: 02/17/2015  
Date Data Arrived at EDR: 02/19/2015  
Date Made Active in Reports: 03/03/2015  
Number of Days to Update: 12

Source: Yuba County Environmental Health Department  
Telephone: 530-749-7523  
Last EDR Contact: 05/04/2015  
Next Scheduled EDR Contact: 08/17/2015  
Data Release Frequency: Varies

## OTHER DATABASE(S)

Depending on the geographic area covered by this report, the data provided in these specialty databases may or may not be complete. For example, the existence of wetlands information data in a specific report does not mean that all wetlands in the area covered by the report are included. Moreover, the absence of any reported wetlands information does not necessarily mean that wetlands do not exist in the area covered by the report.

### CT MANIFEST: Hazardous Waste Manifest Data

Facility and manifest data. Manifest is a document that lists and tracks hazardous waste from the generator through transporters to a tsd facility.

Date of Government Version: 07/30/2013  
Date Data Arrived at EDR: 08/19/2013  
Date Made Active in Reports: 10/03/2013  
Number of Days to Update: 45

Source: Department of Energy & Environmental Protection  
Telephone: 860-424-3375  
Last EDR Contact: 11/17/2014  
Next Scheduled EDR Contact: 03/02/2015  
Data Release Frequency: No Update Planned

### NJ MANIFEST: Manifest Information

Hazardous waste manifest information.

Date of Government Version: 12/31/2011  
Date Data Arrived at EDR: 07/19/2012  
Date Made Active in Reports: 08/28/2012  
Number of Days to Update: 40

Source: Department of Environmental Protection  
Telephone: N/A  
Last EDR Contact: 04/14/2015  
Next Scheduled EDR Contact: 07/27/2015  
Data Release Frequency: Annually

### NY MANIFEST: Facility and Manifest Data

Manifest is a document that lists and tracks hazardous waste from the generator through transporters to a TSD facility.

Date of Government Version: 01/01/2015  
Date Data Arrived at EDR: 02/04/2015  
Date Made Active in Reports: 02/27/2015  
Number of Days to Update: 23

Source: Department of Environmental Conservation  
Telephone: 518-402-8651  
Last EDR Contact: 05/06/2015  
Next Scheduled EDR Contact: 08/17/2015  
Data Release Frequency: Annually

### PA MANIFEST: Manifest Information

Hazardous waste manifest information.

Date of Government Version: 12/31/2013  
Date Data Arrived at EDR: 07/21/2014  
Date Made Active in Reports: 08/25/2014  
Number of Days to Update: 35

Source: Department of Environmental Protection  
Telephone: 717-783-8990  
Last EDR Contact: 04/16/2015  
Next Scheduled EDR Contact: 08/03/2015  
Data Release Frequency: Annually

### RI MANIFEST: Manifest information

Hazardous waste manifest information

Date of Government Version: 12/31/2013  
Date Data Arrived at EDR: 07/15/2014  
Date Made Active in Reports: 08/13/2014  
Number of Days to Update: 29

Source: Department of Environmental Management  
Telephone: 401-222-2797  
Last EDR Contact: 02/23/2015  
Next Scheduled EDR Contact: 06/08/2015  
Data Release Frequency: Annually

## GOVERNMENT RECORDS SEARCHED / DATA CURRENCY TRACKING

### WI MANIFEST: Manifest Information

Hazardous waste manifest information.

Date of Government Version: 12/31/2014  
Date Data Arrived at EDR: 03/19/2015  
Date Made Active in Reports: 04/07/2015  
Number of Days to Update: 19

Source: Department of Natural Resources  
Telephone: N/A  
Last EDR Contact: 03/13/2015  
Next Scheduled EDR Contact: 06/29/2015  
Data Release Frequency: Annually

**Oil/Gas Pipelines:** This data was obtained by EDR from the USGS in 1994. It is referred to by USGS as GeoData Digital Line Graphs from 1:100,000-Scale Maps. It was extracted from the transportation category including some oil, but primarily gas pipelines.

**Sensitive Receptors:** There are individuals deemed sensitive receptors due to their fragile immune systems and special sensitivity to environmental discharges. These sensitive receptors typically include the elderly, the sick, and children. While the location of all sensitive receptors cannot be determined, EDR indicates those buildings and facilities - schools, daycares, hospitals, medical centers, and nursing homes - where individuals who are sensitive receptors are likely to be located.

### AHA Hospitals:

Source: American Hospital Association, Inc.  
Telephone: 312-280-5991

The database includes a listing of hospitals based on the American Hospital Association's annual survey of hospitals.

### Medical Centers: Provider of Services Listing

Source: Centers for Medicare & Medicaid Services  
Telephone: 410-786-3000

A listing of hospitals with Medicare provider number, produced by Centers of Medicare & Medicaid Services, a federal agency within the U.S. Department of Health and Human Services.

### Nursing Homes

Source: National Institutes of Health  
Telephone: 301-594-6248

Information on Medicare and Medicaid certified nursing homes in the United States.

### Public Schools

Source: National Center for Education Statistics  
Telephone: 202-502-7300

The National Center for Education Statistics' primary database on elementary and secondary public education in the United States. It is a comprehensive, annual, national statistical database of all public elementary and secondary schools and school districts, which contains data that are comparable across all states.

### Private Schools

Source: National Center for Education Statistics  
Telephone: 202-502-7300

The National Center for Education Statistics' primary database on private school locations in the United States.

### Daycare Centers: Licensed Facilities

Source: Department of Social Services  
Telephone: 916-657-4041

**Flood Zone Data:** This data, available in select counties across the country, was obtained by EDR in 2003 & 2011 from the Federal Emergency Management Agency (FEMA). Data depicts 100-year and 500-year flood zones as defined by FEMA.

**NWI:** National Wetlands Inventory. This data, available in select counties across the country, was obtained by EDR in 2002, 2005 and 2010 from the U.S. Fish and Wildlife Service.

### Scanned Digital USGS 7.5' Topographic Map (DRG)

Source: United States Geologic Survey

A digital raster graphic (DRG) is a scanned image of a U.S. Geological Survey topographic map. The map images are made by scanning published paper maps on high-resolution scanners. The raster image is georeferenced and fit to the Universal Transverse Mercator (UTM) projection.

## STREET AND ADDRESS INFORMATION

© 2010 Tele Atlas North America, Inc. All rights reserved. This material is proprietary and the subject of copyright protection and other intellectual property rights owned by or licensed to Tele Atlas North America, Inc. The use of this material is subject to the terms of a license agreement. You will be held liable for any unauthorized copying or disclosure of this material.

## GEOCHECK<sup>®</sup> - PHYSICAL SETTING SOURCE ADDENDUM

### TARGET PROPERTY ADDRESS

6359372-ESAI  
2608 HONOLULU AVE  
MONTROSE, CA 91020

### TARGET PROPERTY COORDINATES

Latitude (North):	34.2087 - 34° 12' 31.32"
Longitude (West):	118.2356 - 118° 14' 8.16"
Universal Transverse Mercator:	Zone 11
UTM X (Meters):	386169.0
UTM Y (Meters):	3785791.5
Elevation:	1250 ft. above sea level

### USGS TOPOGRAPHIC MAP

Target Property Map:	34118-B2 PASADENA, CA
Most Recent Revision:	1994
West Map:	34118-B3 BURBANK, CA
Most Recent Revision:	1994

EDR's GeoCheck Physical Setting Source Addendum is provided to assist the environmental professional in forming an opinion about the impact of potential contaminant migration.

Assessment of the impact of contaminant migration generally has two principal investigative components:

1. Groundwater flow direction, and
2. Groundwater flow velocity.

Groundwater flow direction may be impacted by surface topography, hydrology, hydrogeology, characteristics of the soil, and nearby wells. Groundwater flow velocity is generally impacted by the nature of the geologic strata.

# GEOCHECK® - PHYSICAL SETTING SOURCE SUMMARY

## GROUNDWATER FLOW DIRECTION INFORMATION

Groundwater flow direction for a particular site is best determined by a qualified environmental professional using site-specific well data. If such data is not reasonably ascertainable, it may be necessary to rely on other sources of information, such as surface topographic information, hydrologic information, hydrogeologic data collected on nearby properties, and regional groundwater flow information (from deep aquifers).

## TOPOGRAPHIC INFORMATION

Surface topography may be indicative of the direction of surficial groundwater flow. This information can be used to assist the environmental professional in forming an opinion about the impact of nearby contaminated properties or, should contamination exist on the target property, what downgradient sites might be impacted.

## TARGET PROPERTY TOPOGRAPHY

General Topographic Gradient: General SSW

## SURROUNDING TOPOGRAPHY: ELEVATION PROFILES

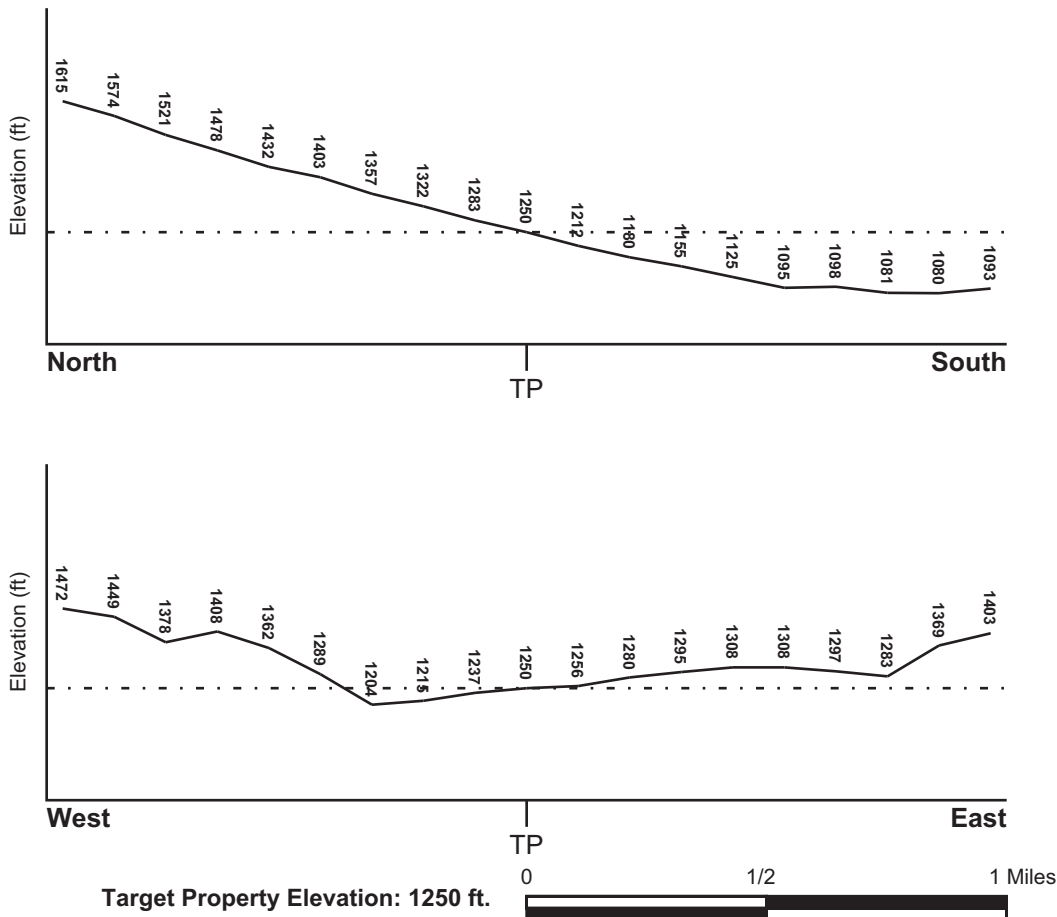

Source: Topography has been determined from the USGS 7.5' Digital Elevation Model and should be evaluated on a relative (not an absolute) basis. Relative elevation information between sites of close proximity should be field verified.

# GEOCHECK® - PHYSICAL SETTING SOURCE SUMMARY

## HYDROLOGIC INFORMATION

Surface water can act as a hydrologic barrier to groundwater flow. Such hydrologic information can be used to assist the environmental professional in forming an opinion about the impact of nearby contaminated properties or, should contamination exist on the target property, what downgradient sites might be impacted.

Refer to the Physical Setting Source Map following this summary for hydrologic information (major waterways and bodies of water).

## **FEMA FLOOD ZONE**

<u>Target Property County</u>	FEMA Flood <u>Electronic Data</u>
LOS ANGELES, CA	YES - refer to the Overview Map and Detail Map

Flood Plain Panel at Target Property: 06037C - FEMA DFIRM Flood data

Additional Panels in search area: Not Reported

## **NATIONAL WETLAND INVENTORY**

<u>NWI Quad at Target Property</u>	NWI Electronic <u>Data Coverage</u>
PASADENA	YES - refer to the Overview Map and Detail Map

## **HYDROGEOLOGIC INFORMATION**

Hydrogeologic information obtained by installation of wells on a specific site can often be an indicator of groundwater flow direction in the immediate area. Such hydrogeologic information can be used to assist the environmental professional in forming an opinion about the impact of nearby contaminated properties or, should contamination exist on the target property, what downgradient sites might be impacted.

### ***Site-Specific Hydrogeological Data\*:***

Search Radius:	1.25 miles
Status:	Not found

## **AQUIFLOW®**

Search Radius: 1.000 Mile.

EDR has developed the AQUIFLOW Information System to provide data on the general direction of groundwater flow at specific points. EDR has reviewed reports submitted by environmental professionals to regulatory authorities at select sites and has extracted the date of the report, groundwater flow direction as determined hydrogeologically, and the depth to water table.

<u>MAP ID</u>	<u>LOCATION</u> <u>FROM TP</u>	<u>GENERAL DIRECTION</u> <u>GROUNDWATER FLOW</u>
Not Reported		

# GEOCHECK® - PHYSICAL SETTING SOURCE SUMMARY

## GROUNDWATER FLOW VELOCITY INFORMATION

Groundwater flow velocity information for a particular site is best determined by a qualified environmental professional using site specific geologic and soil strata data. If such data are not reasonably ascertainable, it may be necessary to rely on other sources of information, including geologic age identification, rock stratigraphic unit and soil characteristics data collected on nearby properties and regional soil information. In general, contaminant plumes move more quickly through sandy-gravelly types of soils than silty-clayey types of soils.

## GEOLOGIC INFORMATION IN GENERAL AREA OF TARGET PROPERTY

Geologic information can be used by the environmental professional in forming an opinion about the relative speed at which contaminant migration may be occurring.

### **ROCK STRATIGRAPHIC UNIT**

Era: Precambrian  
System: Precambrian  
Series: Orthogneiss and paragneiss  
Code: Xm *(decoded above as Era, System & Series)*

### **GEOLOGIC AGE IDENTIFICATION**

Category: Metamorphic Rocks

Geologic Age and Rock Stratigraphic Unit Source: P.G. Schruben, R.E. Arndt and W.J. Bawiec, Geology of the Conterminous U.S. at 1:2,500,000 Scale - a digital representation of the 1974 P.B. King and H.M. Beikman Map, USGS Digital Data Series DDS - 11 (1994).

## **DOMINANT SOIL COMPOSITION IN GENERAL AREA OF TARGET PROPERTY**

The U.S. Department of Agriculture's (USDA) Soil Conservation Service (SCS) leads the National Cooperative Soil Survey (NCSS) and is responsible for collecting, storing, maintaining and distributing soil survey information for privately owned lands in the United States. A soil map in a soil survey is a representation of soil patterns in a landscape. Soil maps for STATSGO are compiled by generalizing more detailed (SSURGO) soil survey maps. The following information is based on Soil Conservation Service STATSGO data.

Soil Component Name: URBAN LAND

Soil Surface Texture: variable

Hydrologic Group: Not reported

Soil Drainage Class: Not reported

Hydric Status: Soil does not meet the requirements for a hydric soil.

Corrosion Potential - Uncoated Steel: Not Reported

Depth to Bedrock Min: > 10 inches

Depth to Bedrock Max: > 10 inches



## GEOCHECK® - PHYSICAL SETTING SOURCE SUMMARY

Soil Layer Information							
Layer	Boundary		Soil Texture Class	Classification		Permeability Rate (in/hr)	Soil Reaction (pH)
	Upper	Lower		AASHTO Group	Unified Soil		
1	0 inches	6 inches	variable	Not reported	Not reported	Max: 0.00 Min: 0.00	Max: 0.00 Min: 0.00

### OTHER SOIL TYPES IN AREA

Based on Soil Conservation Service STATSGO data, the following additional subordinant soil types may appear within the general area of target property.

Soil Surface Textures: loam  
 clay  
 silt loam  
 loamy sand  
 sandy loam  
 fine sand  
 clay loam  
 gravelly - sandy loam  
 coarse sand  
 gravelly - sand  
 sand

Surficial Soil Types: loam  
 clay  
 silt loam  
 loamy sand  
 sandy loam  
 fine sand  
 clay loam  
 gravelly - sandy loam  
 coarse sand  
 gravelly - sand  
 sand

Shallow Soil Types: fine sandy loam  
 gravelly - loam  
 sand  
 silty clay

Deeper Soil Types: stratified  
 clay loam  
 silty clay loam  
 gravelly - sandy loam  
 coarse sand  
 sand  
 weathered bedrock  
 very fine sandy loam

# GEOCHECK® - PHYSICAL SETTING SOURCE SUMMARY

## LOCAL / REGIONAL WATER AGENCY RECORDS

EDR Local/Regional Water Agency records provide water well information to assist the environmental professional in assessing sources that may impact ground water flow direction, and in forming an opinion about the impact of contaminant migration on nearby drinking water wells.

## WELL SEARCH DISTANCE INFORMATION

<u>DATABASE</u>	<u>SEARCH DISTANCE (miles)</u>
Federal USGS	1.000
Federal FRDS PWS	Nearest PWS within 1 mile
State Database	1.000

## FEDERAL USGS WELL INFORMATION

<u>MAP ID</u>	<u>WELL ID</u>	<u>LOCATION FROM TP</u>
No Wells Found		

## FEDERAL FRDS PUBLIC WATER SUPPLY SYSTEM INFORMATION

<u>MAP ID</u>	<u>WELL ID</u>	<u>LOCATION FROM TP</u>
No PWS System Found		

Note: PWS System location is not always the same as well location.

## STATE DATABASE WELL INFORMATION

<u>MAP ID</u>	<u>WELL ID</u>	<u>LOCATION FROM TP</u>
A1	2082	1/2 - 1 Mile North
A2	2081	1/2 - 1 Mile North
A3	2084	1/2 - 1 Mile North
A4	2083	1/2 - 1 Mile North

# PHYSICAL SETTING SOURCE MAP - 4294573.2s

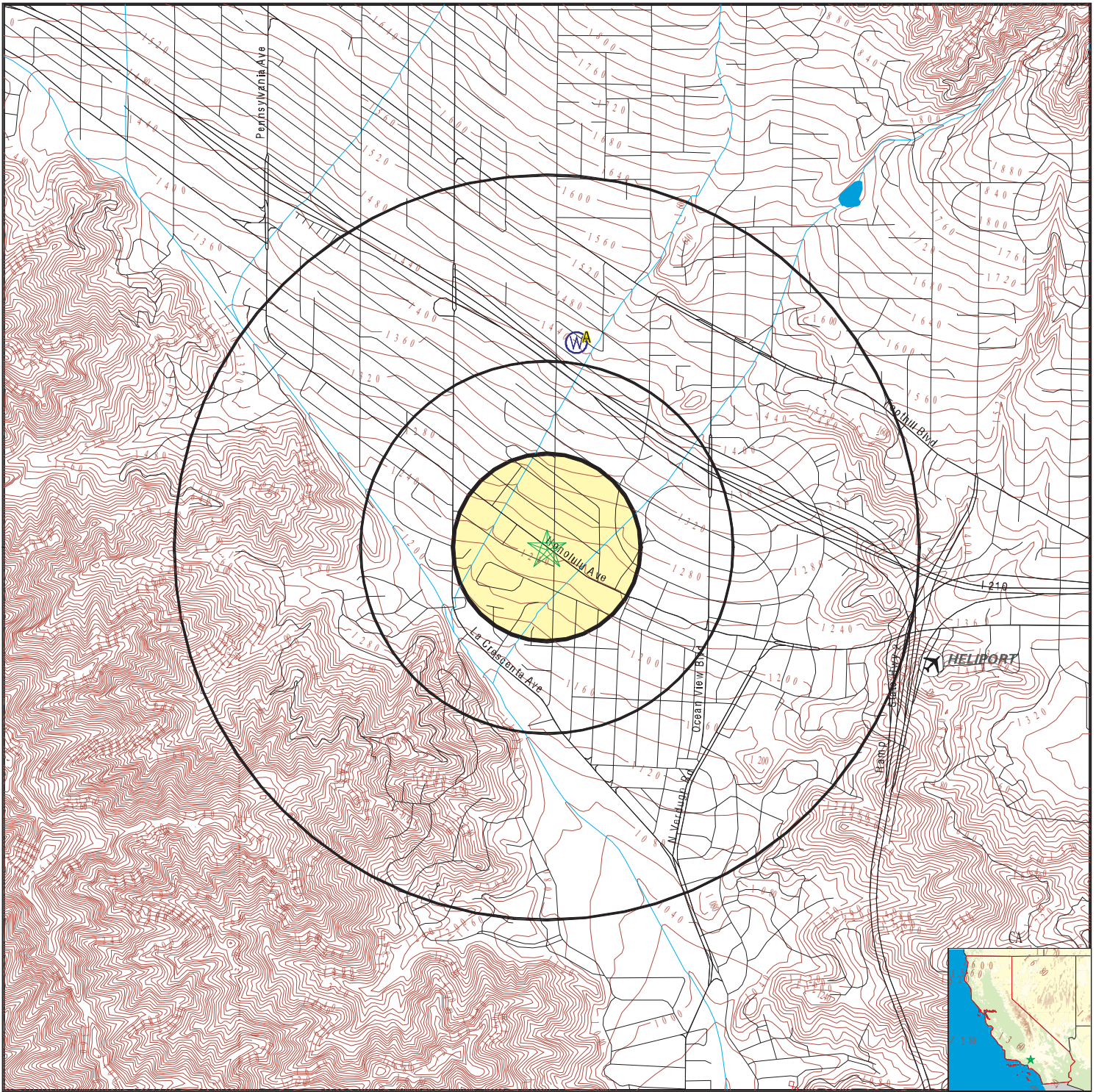

- County Boundary
- Major Roads
- Contour Lines
- Earthquake Fault Lines
- Airports
- Earthquake epicenter, Richter 5 or greater
- Water Wells
- Public Water Supply Wells
- Cluster of Multiple Icons

- Groundwater Flow Direction
- Indeterminate Groundwater Flow at Location
- Groundwater Flow Varies at Location
- Closest Hydrogeological Data
- Oil, gas or related wells

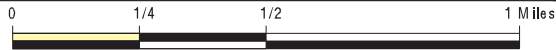

SITE NAME: 6359372-ESAI  
 ADDRESS: 2608 Honolulu Ave  
 Montrose CA 91020  
 LAT/LONG: 34.2087 / 118.2356

CLIENT: ODIC Environmental  
 CONTACT: Frank Trinidad  
 INQUIRY #: 4294573.2s  
 DATE: May 14, 2015 12:07 pm

# GEOCHECK® - PHYSICAL SETTING SOURCE MAP FINDINGS

Map ID  
 Direction  
 Distance  
 Elevation

Database      EDR ID Number

**A1**  
**North**  
**1/2 - 1 Mile**  
**Higher**

**CA WELLS      2082**

**Water System Information:**

Prime Station Code:	02N/13W-33R03 S	User ID:	4TH
FRDS Number:	1910028006	County:	Los Angeles
District Number:	07	Station Type:	WELL/AMBNT/MUN/INTAKE/SUPPLY
Water Type:	Well/Groundwater	Well Status:	Active Raw
Source Lat/Long:	341300.0 1181400.0	Precision:	Undefined
Source Name:	WELL 06		
System Number:	1910028		
System Name:	CRESCENTA VALLEY CWD		
Organization That Operates System:	2700 FOOTHILL BLVD LA CRESCENTA, CA 91214		
Pop Served:	31000	Connections:	7950
Area Served:	LA CRESCENTA	Findings:	1. UNITS
Sample Collected:	01-MAR-11		
Chemical:	COLOR		
Sample Collected:	01-MAR-11	Findings:	890. US
Chemical:	SPECIFIC CONDUCTANCE		
Sample Collected:	01-MAR-11	Findings:	7.15
Chemical:	PH, LABORATORY		
Sample Collected:	01-MAR-11	Findings:	160. MG/L
Chemical:	ALKALINITY (TOTAL) AS CaCO3		
Sample Collected:	01-MAR-11	Findings:	200. MG/L
Chemical:	BICARBONATE ALKALINITY		
Sample Collected:	01-MAR-11	Findings:	350. MG/L
Chemical:	HARDNESS (TOTAL) AS CaCO3		
Sample Collected:	01-MAR-11	Findings:	87. MG/L
Chemical:	CALCIUM		
Sample Collected:	01-MAR-11	Findings:	33. MG/L
Chemical:	MAGNESIUM		
Sample Collected:	01-MAR-11	Findings:	39. MG/L
Chemical:	SODIUM		
Sample Collected:	01-MAR-11	Findings:	3.5 MG/L
Chemical:	POTASSIUM		
Sample Collected:	01-MAR-11	Findings:	92. MG/L
Chemical:	CHLORIDE		
Sample Collected:	01-MAR-11	Findings:	0.22 MG/L
Chemical:	FLUORIDE (F) (NATURAL-SOURCE)		
Sample Collected:	01-MAR-11	Findings:	130. UG/L
Chemical:	BARIUM		

## GEOCHECK® - PHYSICAL SETTING SOURCE MAP FINDINGS

Sample Collected:	01-MAR-11	Findings:	3.2 UG/L
Chemical:	VANADIUM		
Sample Collected:	01-MAR-11	Findings:	1.3 UG/L
Chemical:	CHLOROFORM (THM)		
Sample Collected:	01-MAR-11	Findings:	1.6 UG/L
Chemical:	TETRACHLOROETHYLENE		
Sample Collected:	01-MAR-11	Findings:	590. MG/L
Chemical:	TOTAL DISSOLVED SOLIDS		
Sample Collected:	01-MAR-11	Findings:	- 0.26
Chemical:	LANGELIER INDEX @ 60 C		
Sample Collected:	01-MAR-11	Findings:	43. MG/L
Chemical:	NITRATE (AS NO3)		
Sample Collected:	01-MAR-11	Findings:	0.29 NTU
Chemical:	TURBIDITY, LABORATORY		
Sample Collected:	01-MAR-11	Findings:	11.7
Chemical:	AGGRSSIVE INDEX (CORROSIVITY)		
Sample Collected:	03-MAY-11	Findings:	47. MG/L
Chemical:	NITRATE (AS NO3)		
Sample Collected:	03-MAY-11	Findings:	2.1 UG/L
Chemical:	TETRACHLOROETHYLENE		
Sample Collected:	07-JUN-11	Findings:	39. MG/L
Chemical:	NITRATE (AS NO3)		
Sample Collected:	05-JUL-11	Findings:	39. MG/L
Chemical:	NITRATE (AS NO3)		
Sample Collected:	02-AUG-11	Findings:	2. UG/L
Chemical:	TETRACHLOROETHYLENE		
Sample Collected:	02-AUG-11	Findings:	46. MG/L
Chemical:	NITRATE (AS NO3)		
Sample Collected:	06-SEP-11	Findings:	47. MG/L
Chemical:	NITRATE (AS NO3)		
Sample Collected:	04-OCT-11	Findings:	47. MG/L
Chemical:	NITRATE (AS NO3)		
Sample Collected:	01-NOV-11	Findings:	49. MG/L
Chemical:	NITRATE (AS NO3)		
Sample Collected:	01-NOV-11	Findings:	2.7 UG/L
Chemical:	TETRACHLOROETHYLENE		
Sample Collected:	07-DEC-11	Findings:	44. MG/L
Chemical:	NITRATE (AS NO3)		
Sample Collected:	03-JAN-12	Findings:	43. MG/L
Chemical:	NITRATE (AS NO3)		
Sample Collected:	07-FEB-12	Findings:	1.6 UG/L
Chemical:	TETRACHLOROETHYLENE		
Sample Collected:	07-FEB-12	Findings:	38. MG/L
Chemical:	NITRATE (AS NO3)		

## GEOCHECK® - PHYSICAL SETTING SOURCE MAP FINDINGS

Sample Collected:	06-MAR-12	Findings:	38. MG/L
Chemical:	NITRATE (AS NO3)		
Sample Collected:	03-APR-12	Findings:	41. MG/L
Chemical:	NITRATE (AS NO3)		
Sample Collected:	01-MAY-12	Findings:	39. MG/L
Chemical:	NITRATE (AS NO3)		
Sample Collected:	01-MAY-12	Findings:	1.5 UG/L
Chemical:	TETRACHLOROETHYLENE		
Sample Collected:	05-JUN-12	Findings:	39. MG/L
Chemical:	NITRATE (AS NO3)		
Sample Collected:	03-JUL-12	Findings:	34. MG/L
Chemical:	NITRATE (AS NO3)		
Sample Collected:	07-AUG-12	Findings:	35. MG/L
Chemical:	NITRATE (AS NO3)		
Sample Collected:	28-AUG-12	Findings:	1. UNITS
Chemical:	COLOR		
Sample Collected:	28-AUG-12	Findings:	866. US
Chemical:	SPECIFIC CONDUCTANCE		
Sample Collected:	28-AUG-12	Findings:	7.17
Chemical:	PH, LABORATORY		
Sample Collected:	28-AUG-12	Findings:	150. MG/L
Chemical:	ALKALINITY (TOTAL) AS CaCO3		
Sample Collected:	28-AUG-12	Findings:	190. MG/L
Chemical:	BICARBONATE ALKALINITY		
Sample Collected:	28-AUG-12	Findings:	360. MG/L
Chemical:	HARDNESS (TOTAL) AS CaCO3		
Sample Collected:	28-AUG-12	Findings:	90. MG/L
Chemical:	CALCIUM		
Sample Collected:	28-AUG-12	Findings:	33. MG/L
Chemical:	MAGNESIUM		
Sample Collected:	28-AUG-12	Findings:	38. MG/L
Chemical:	SODIUM		
Sample Collected:	28-AUG-12	Findings:	3.5 MG/L
Chemical:	POTASSIUM		
Sample Collected:	28-AUG-12	Findings:	89. MG/L
Chemical:	CHLORIDE		
Sample Collected:	28-AUG-12	Findings:	0.29 MG/L
Chemical:	FLUORIDE (F) (NATURAL-SOURCE)		
Sample Collected:	28-AUG-12	Findings:	120. UG/L
Chemical:	BARIUM		
Sample Collected:	28-AUG-12	Findings:	3.7 UG/L
Chemical:	VANADIUM		
Sample Collected:	28-AUG-12	Findings:	1.2 UG/L
Chemical:	CHLOROFORM (THM)		

## GEOCHECK® - PHYSICAL SETTING SOURCE MAP FINDINGS

Sample Collected:	28-AUG-12	Findings:	2.3 UG/L
Chemical:	TETRACHLOROETHYLENE		
Sample Collected:	28-AUG-12	Findings:	550. MG/L
Chemical:	TOTAL DISSOLVED SOLIDS		
Sample Collected:	28-AUG-12	Findings:	- 0.26
Chemical:	LANGELIER INDEX @ 60 C		
Sample Collected:	28-AUG-12	Findings:	53. MG/L
Chemical:	NITRATE (AS NO3)		
Sample Collected:	28-AUG-12	Findings:	0.18 NTU
Chemical:	TURBIDITY, LABORATORY		
Sample Collected:	04-SEP-12	Findings:	53. MG/L
Chemical:	NITRATE (AS NO3)		
Sample Collected:	02-OCT-12	Findings:	49. MG/L
Chemical:	NITRATE (AS NO3)		
Sample Collected:	06-NOV-12	Findings:	2.2 UG/L
Chemical:	TETRACHLOROETHYLENE		
Sample Collected:	06-NOV-12	Findings:	52. MG/L
Chemical:	NITRATE (AS NO3)		
Sample Collected:	04-DEC-12	Findings:	49. MG/L
Chemical:	NITRATE (AS NO3)		
Sample Collected:	02-JAN-13	Findings:	52. MG/L
Chemical:	NITRATE (AS NO3)		
Sample Collected:	05-FEB-13	Findings:	1. UNITS
Chemical:	COLOR		
Sample Collected:	05-FEB-13	Findings:	868. US
Chemical:	SPECIFIC CONDUCTANCE		
Sample Collected:	05-FEB-13	Findings:	7.17
Chemical:	PH, LABORATORY		
Sample Collected:	05-FEB-13	Findings:	170. MG/L
Chemical:	ALKALINITY (TOTAL) AS CaCO3		
Sample Collected:	05-FEB-13	Findings:	200. MG/L
Chemical:	BICARBONATE ALKALINITY		
Sample Collected:	05-FEB-13	Findings:	340. MG/L
Chemical:	HARDNESS (TOTAL) AS CaCO3		
Sample Collected:	05-FEB-13	Findings:	83. MG/L
Chemical:	CALCIUM		
Sample Collected:	05-FEB-13	Findings:	32. MG/L
Chemical:	MAGNESIUM		
Sample Collected:	05-FEB-13	Findings:	34. MG/L
Chemical:	SODIUM		
Sample Collected:	05-FEB-13	Findings:	3.4 MG/L
Chemical:	POTASSIUM		
Sample Collected:	05-FEB-13	Findings:	89. MG/L
Chemical:	CHLORIDE		

## GEOCHECK® - PHYSICAL SETTING SOURCE MAP FINDINGS

Sample Collected:	05-FEB-13	Findings:	0.23 MG/L
Chemical:	FLUORIDE (F) (NATURAL-SOURCE)		
Sample Collected:	05-FEB-13	Findings:	130. UG/L
Chemical:	BARIUM		
Sample Collected:	05-FEB-13	Findings:	1.7 UG/L
Chemical:	TETRACHLOROETHYLENE		
Sample Collected:	05-FEB-13	Findings:	550. MG/L
Chemical:	TOTAL DISSOLVED SOLIDS		
Sample Collected:	05-FEB-13	Findings:	- 0.25
Chemical:	LANGELIER INDEX @ 60 C		
Sample Collected:	05-FEB-13	Findings:	40. MG/L
Chemical:	NITRATE (AS NO3)		
Sample Collected:	05-FEB-13	Findings:	0.18 NTU
Chemical:	TURBIDITY, LABORATORY		
Sample Collected:	05-FEB-13	Findings:	9000. UG/L
Chemical:	NITRATE + NITRITE (AS N)		
Sample Collected:	05-MAR-13	Findings:	34. MG/L
Chemical:	NITRATE (AS NO3)		
Sample Collected:	02-APR-13	Findings:	46. MG/L
Chemical:	NITRATE (AS NO3)		
Sample Collected:	07-MAY-13	Findings:	1.6 UG/L
Chemical:	TETRACHLOROETHYLENE		
Sample Collected:	07-MAY-13	Findings:	42. MG/L
Chemical:	NITRATE (AS NO3)		
Sample Collected:	04-JUN-13	Findings:	40. MG/L
Chemical:	NITRATE (AS NO3)		
Sample Collected:	02-JUL-13	Findings:	38. MG/L
Chemical:	NITRATE (AS NO3)		
Sample Collected:	06-AUG-13	Findings:	2. UG/L
Chemical:	TETRACHLOROETHYLENE		
Sample Collected:	06-AUG-13	Findings:	47. MG/L
Chemical:	NITRATE (AS NO3)		
Sample Collected:	03-SEP-13	Findings:	45. MG/L
Chemical:	NITRATE (AS NO3)		
Sample Collected:	01-OCT-13	Findings:	50. MG/L
Chemical:	NITRATE (AS NO3)		
Sample Collected:	05-NOV-13	Findings:	48. MG/L
Chemical:	NITRATE (AS NO3)		
Sample Collected:	05-NOV-13	Findings:	2. UG/L
Chemical:	TETRACHLOROETHYLENE		
Sample Collected:	03-DEC-13	Findings:	50. MG/L
Chemical:	NITRATE (AS NO3)		
Sample Collected:	04-FEB-14	Findings:	. 50. MG/L
Chemical:	NITRATE (AS NO3)		



## GEOCHECK® - PHYSICAL SETTING SOURCE MAP FINDINGS

Sample Collected:	04-FEB-14	Findings:	. 2.4 UG/L
Chemical:	TETRACHLOROETHYLENE		
Sample Collected:	04-MAR-14	Findings:	. 50. MG/L
Chemical:	NITRATE (AS NO3)		
Sample Collected:	01-APR-14	Findings:	. 50. MG/L
Chemical:	NITRATE (AS NO3)		
Sample Collected:	06-MAY-14	Findings:	. 49. MG/L
Chemical:	NITRATE (AS NO3)		
Sample Collected:	06-MAY-14	Findings:	. 1.6 UG/L
Chemical:	TETRACHLOROETHYLENE		
Sample Collected:	03-JUN-14	Findings:	. 48. MG/L
Chemical:	NITRATE (AS NO3)		
Sample Collected:	02-JUL-14	Findings:	. 48. MG/L
Chemical:	NITRATE (AS NO3)		
Sample Collected:	05-AUG-14	Findings:	. 49. MG/L
Chemical:	NITRATE (AS NO3)		
Sample Collected:	05-AUG-14	Findings:	. 2.2 UG/L
Chemical:	TETRACHLOROETHYLENE		
Sample Collected:	05-AUG-14	Findings:	. 1. UNITS
Chemical:	COLOR		
Sample Collected:	05-AUG-14	Findings:	. 877. US
Chemical:	SPECIFIC CONDUCTANCE		
Sample Collected:	05-AUG-14	Findings:	. 7.4
Chemical:	PH, LABORATORY		
Sample Collected:	05-AUG-14	Findings:	. 160. MG/L
Chemical:	ALKALINITY (TOTAL) AS CaCO3		
Sample Collected:	05-AUG-14	Findings:	. 200. MG/L
Chemical:	BICARBONATE ALKALINITY		
Sample Collected:	05-AUG-14	Findings:	. 390. MG/L
Chemical:	HARDNESS (TOTAL) AS CaCO3		
Sample Collected:	05-AUG-14	Findings:	. 96. MG/L
Chemical:	CALCIUM		
Sample Collected:	05-AUG-14	Findings:	. 35. MG/L
Chemical:	MAGNESIUM		
Sample Collected:	05-AUG-14	Findings:	. 37. MG/L
Chemical:	SODIUM		
Sample Collected:	05-AUG-14	Findings:	. 3.6 MG/L
Chemical:	POTASSIUM		
Sample Collected:	05-AUG-14	Findings:	. 90. MG/L
Chemical:	CHLORIDE		
Sample Collected:	05-AUG-14	Findings:	. 0.25 MG/L
Chemical:	FLUORIDE (F) (NATURAL-SOURCE)		
Sample Collected:	05-AUG-14	Findings:	. 140. UG/L
Chemical:	BARIUM		

## GEOCHECK® - PHYSICAL SETTING SOURCE MAP FINDINGS

Sample Collected:	05-AUG-14	Findings:	. 6.7 UG/L
Chemical:	VANADIUM		
Sample Collected:	05-AUG-14	Findings:	. 5.1 PCI/L
Chemical:	URANIUM (PCI/L)		
Sample Collected:	05-AUG-14	Findings:	. 1.6 UG/L
Chemical:	CHLOROFORM (THM)		
Sample Collected:	05-AUG-14	Findings:	. 2.5 UG/L
Chemical:	TETRACHLOROETHYLENE		
Sample Collected:	05-AUG-14	Findings:	. 570. MG/L
Chemical:	TOTAL DISSOLVED SOLIDS		
Sample Collected:	05-AUG-14	Findings:	. 2.e-002
Chemical:	LANGELIER INDEX @ 60 C		
Sample Collected:	05-AUG-14	Findings:	. 48. MG/L
Chemical:	NITRATE (AS NO3)		
Sample Collected:	05-AUG-14	Findings:	. 0.14 NTU
Chemical:	TURBIDITY, LABORATORY		
Sample Collected:	05-AUG-14	Findings:	. 12.
Chemical:	AGGRSSIVE INDEX (CORROSIVITY)		
Sample Collected:	05-AUG-14	Findings:	. 11000. UG/L
Chemical:	NITRATE + NITRITE (AS N)		
Sample Collected:	05-AUG-14	Findings:	. 0.22 PCI/L
Chemical:	GROSS ALPHA COUNTING ERROR		
Sample Collected:	05-AUG-14	Findings:	. 1.16 PCI/L
Chemical:	GROSS ALPHA MDA95		
Sample Collected:	02-SEP-14	Findings:	. 45. MG/L
Chemical:	NITRATE (AS NO3)		
Sample Collected:	07-OCT-14	Findings:	. 42. MG/L
Chemical:	NITRATE (AS NO3)		
Sample Collected:	06-NOV-14	Findings:	. 0.91 UG/L
Chemical:	TETRACHLOROETHYLENE		
Sample Collected:	06-NOV-14	Findings:	. 41. MG/L
Chemical:	NITRATE (AS NO3)		

**A2**  
**North**  
**1/2 - 1 Mile**  
**Higher**

**CA WELLS 2081**

**Water System Information:**

Prime Station Code:	02N/13W-33R01 S	User ID:	4TH
FRDS Number:	1910028013	County:	Los Angeles
District Number:	07	Station Type:	WELL/AMBNT/MUN/INTAKE/SUPPLY
Water Type:	Well/Groundwater	Well Status:	Active Raw
Source Lat/Long:	341300.0 1181400.0	Precision:	Undefined
Source Name:	WELL 14		
System Number:	1910028		
System Name:	CRESCENTA VALLEY CWD		
Organization That Operates System:	2700 FOOTHILL BLVD		
	LA CRESCENTA, CA 91214		
Pop Served:	31000	Connections:	7950
Area Served:	LA CRESCENTA		

## GEOCHECK® - PHYSICAL SETTING SOURCE MAP FINDINGS

Sample Collected:	01-MAR-11	Findings:	1. UNITS
Chemical:	COLOR		
Sample Collected:	01-MAR-11	Findings:	813. US
Chemical:	SPECIFIC CONDUCTANCE		
Sample Collected:	01-MAR-11	Findings:	7.37
Chemical:	PH, LABORATORY		
Sample Collected:	01-MAR-11	Findings:	160. MG/L
Chemical:	ALKALINITY (TOTAL) AS CaCO <sub>3</sub>		
Sample Collected:	01-MAR-11	Findings:	190. MG/L
Chemical:	BICARBONATE ALKALINITY		
Sample Collected:	01-MAR-11	Findings:	340. MG/L
Chemical:	HARDNESS (TOTAL) AS CaCO <sub>3</sub>		
Sample Collected:	01-MAR-11	Findings:	87. MG/L
Chemical:	CALCIUM		
Sample Collected:	01-MAR-11	Findings:	31. MG/L
Chemical:	MAGNESIUM		
Sample Collected:	01-MAR-11	Findings:	34. MG/L
Chemical:	SODIUM		
Sample Collected:	01-MAR-11	Findings:	3.4 MG/L
Chemical:	POTASSIUM		
Sample Collected:	01-MAR-11	Findings:	72. MG/L
Chemical:	CHLORIDE		
Sample Collected:	01-MAR-11	Findings:	0.3 MG/L
Chemical:	FLUORIDE (F) (NATURAL-SOURCE)		
Sample Collected:	01-MAR-11	Findings:	3.6 UG/L
Chemical:	VANADIUM		
Sample Collected:	01-MAR-11	Findings:	1.1 UG/L
Chemical:	CHLOROFORM (THM)		
Sample Collected:	01-MAR-11	Findings:	3.3 UG/L
Chemical:	TETRACHLOROETHYLENE		
Sample Collected:	01-MAR-11	Findings:	530. MG/L
Chemical:	TOTAL DISSOLVED SOLIDS		
Sample Collected:	01-MAR-11	Findings:	- 6.e-002
Chemical:	LANGELIER INDEX @ 60 C		
Sample Collected:	01-MAR-11	Findings:	46. MG/L
Chemical:	NITRATE (AS NO <sub>3</sub> )		
Sample Collected:	01-MAR-11	Findings:	0.35 NTU
Chemical:	TURBIDITY, LABORATORY		
Sample Collected:	01-MAR-11	Findings:	11.9
Chemical:	AGGRSSIVE INDEX (CORROSIVITY)		
Sample Collected:	03-MAY-11	Findings:	3.1 UG/L
Chemical:	TETRACHLOROETHYLENE		
Sample Collected:	03-MAY-11	Findings:	46. MG/L
Chemical:	NITRATE (AS NO <sub>3</sub> )		

## GEOCHECK® - PHYSICAL SETTING SOURCE MAP FINDINGS

Sample Collected:	28-JUN-11	Findings:	45. MG/L
Chemical:	NITRATE (AS NO3)		
Sample Collected:	05-JUL-11	Findings:	45. MG/L
Chemical:	NITRATE (AS NO3)		
Sample Collected:	02-AUG-11	Findings:	2.9 UG/L
Chemical:	TETRACHLOROETHYLENE		
Sample Collected:	02-AUG-11	Findings:	47. MG/L
Chemical:	NITRATE (AS NO3)		
Sample Collected:	06-SEP-11	Findings:	44. MG/L
Chemical:	NITRATE (AS NO3)		
Sample Collected:	04-OCT-11	Findings:	44. MG/L
Chemical:	NITRATE (AS NO3)		
Sample Collected:	01-NOV-11	Findings:	42. MG/L
Chemical:	NITRATE (AS NO3)		
Sample Collected:	01-NOV-11	Findings:	3.2 UG/L
Chemical:	TETRACHLOROETHYLENE		
Sample Collected:	07-DEC-11	Findings:	43. MG/L
Chemical:	NITRATE (AS NO3)		
Sample Collected:	03-JAN-12	Findings:	42. MG/L
Chemical:	NITRATE (AS NO3)		
Sample Collected:	07-FEB-12	Findings:	2.7 UG/L
Chemical:	TETRACHLOROETHYLENE		
Sample Collected:	07-FEB-12	Findings:	42. MG/L
Chemical:	NITRATE (AS NO3)		
Sample Collected:	06-MAR-12	Findings:	45. MG/L
Chemical:	NITRATE (AS NO3)		
Sample Collected:	03-APR-12	Findings:	44. MG/L
Chemical:	NITRATE (AS NO3)		
Sample Collected:	01-MAY-12	Findings:	2.6 UG/L
Chemical:	TETRACHLOROETHYLENE		
Sample Collected:	01-MAY-12	Findings:	43. MG/L
Chemical:	NITRATE (AS NO3)		
Sample Collected:	05-JUN-12	Findings:	42. MG/L
Chemical:	NITRATE (AS NO3)		
Sample Collected:	04-SEP-12	Findings:	1. UNITS
Chemical:	COLOR		
Sample Collected:	04-SEP-12	Findings:	810. US
Chemical:	SPECIFIC CONDUCTANCE		
Sample Collected:	04-SEP-12	Findings:	7.26
Chemical:	PH, LABORATORY		
Sample Collected:	04-SEP-12	Findings:	160. MG/L
Chemical:	ALKALINITY (TOTAL) AS CaCO3		
Sample Collected:	04-SEP-12	Findings:	200. MG/L
Chemical:	BICARBONATE ALKALINITY		

## GEOCHECK® - PHYSICAL SETTING SOURCE MAP FINDINGS

Sample Collected:	04-SEP-12	Findings:	340. MG/L
Chemical:	HARDNESS (TOTAL) AS CaCO <sub>3</sub>		
Sample Collected:	04-SEP-12	Findings:	88. MG/L
Chemical:	CALCIUM		
Sample Collected:	04-SEP-12	Findings:	30. MG/L
Chemical:	MAGNESIUM		
Sample Collected:	04-SEP-12	Findings:	33. MG/L
Chemical:	SODIUM		
Sample Collected:	04-SEP-12	Findings:	3.1 MG/L
Chemical:	POTASSIUM		
Sample Collected:	04-SEP-12	Findings:	69. MG/L
Chemical:	CHLORIDE		
Sample Collected:	04-SEP-12	Findings:	0.35 MG/L
Chemical:	FLUORIDE (F) (NATURAL-SOURCE)		
Sample Collected:	04-SEP-12	Findings:	3.9 UG/L
Chemical:	VANADIUM		
Sample Collected:	04-SEP-12	Findings:	1.2 UG/L
Chemical:	CHLOROFORM (THM)		
Sample Collected:	04-SEP-12	Findings:	3. UG/L
Chemical:	TETRACHLOROETHYLENE		
Sample Collected:	04-SEP-12	Findings:	540. MG/L
Chemical:	TOTAL DISSOLVED SOLIDS		
Sample Collected:	04-SEP-12	Findings:	- 0.15
Chemical:	LANGELIER INDEX @ 60 C		
Sample Collected:	04-SEP-12	Findings:	44. MG/L
Chemical:	NITRATE (AS NO <sub>3</sub> )		
Sample Collected:	04-SEP-12	Findings:	0.51 NTU
Chemical:	TURBIDITY, LABORATORY		
Sample Collected:	04-SEP-12	Findings:	2. UG/L
Chemical:	TOTAL TRIHALOMETHANES		
Sample Collected:	04-SEP-12	Findings:	3. UG/L
Chemical:	TETRACHLOROETHYLENE		
Sample Collected:	02-OCT-12	Findings:	38. MG/L
Chemical:	NITRATE (AS NO <sub>3</sub> )		
Sample Collected:	06-NOV-12	Findings:	2.5 UG/L
Chemical:	TETRACHLOROETHYLENE		
Sample Collected:	06-NOV-12	Findings:	42. MG/L
Chemical:	NITRATE (AS NO <sub>3</sub> )		
Sample Collected:	04-DEC-12	Findings:	40. MG/L
Chemical:	NITRATE (AS NO <sub>3</sub> )		
Sample Collected:	02-JAN-13	Findings:	42. MG/L
Chemical:	NITRATE (AS NO <sub>3</sub> )		
Sample Collected:	05-FEB-13	Findings:	1. UNITS
Chemical:	COLOR		

## GEOCHECK® - PHYSICAL SETTING SOURCE MAP FINDINGS

Sample Collected:	05-FEB-13	Findings:	802. US
Chemical:	SPECIFIC CONDUCTANCE		
Sample Collected:	05-FEB-13	Findings:	7.75
Chemical:	PH, LABORATORY		
Sample Collected:	05-FEB-13	Findings:	160. MG/L
Chemical:	ALKALINITY (TOTAL) AS CaCO <sub>3</sub>		
Sample Collected:	05-FEB-13	Findings:	200. MG/L
Chemical:	BICARBONATE ALKALINITY		
Sample Collected:	05-FEB-13	Findings:	350. MG/L
Chemical:	HARDNESS (TOTAL) AS CaCO <sub>3</sub>		
Sample Collected:	05-FEB-13	Findings:	88. MG/L
Chemical:	CALCIUM		
Sample Collected:	05-FEB-13	Findings:	31. MG/L
Chemical:	MAGNESIUM		
Sample Collected:	05-FEB-13	Findings:	32. MG/L
Chemical:	SODIUM		
Sample Collected:	05-FEB-13	Findings:	3.2 MG/L
Chemical:	POTASSIUM		
Sample Collected:	05-FEB-13	Findings:	71. MG/L
Chemical:	CHLORIDE		
Sample Collected:	05-FEB-13	Findings:	0.27 MG/L
Chemical:	FLUORIDE (F) (NATURAL-SOURCE)		
Sample Collected:	05-FEB-13	Findings:	6.9 UG/L
Chemical:	VANADIUM		
Sample Collected:	05-FEB-13	Findings:	2.5 UG/L
Chemical:	TETRACHLOROETHYLENE		
Sample Collected:	05-FEB-13	Findings:	520. MG/L
Chemical:	TOTAL DISSOLVED SOLIDS		
Sample Collected:	05-FEB-13	Findings:	0.33
Chemical:	LANGELIER INDEX @ 60 C		
Sample Collected:	05-FEB-13	Findings:	39. MG/L
Chemical:	NITRATE (AS NO <sub>3</sub> )		
Sample Collected:	05-FEB-13	Findings:	0.37 NTU
Chemical:	TURBIDITY, LABORATORY		
Sample Collected:	05-FEB-13	Findings:	8800. UG/L
Chemical:	NITRATE + NITRITE (AS N)		
Sample Collected:	05-MAR-13	Findings:	39. MG/L
Chemical:	NITRATE (AS NO <sub>3</sub> )		
Sample Collected:	02-APR-13	Findings:	40. MG/L
Chemical:	NITRATE (AS NO <sub>3</sub> )		
Sample Collected:	07-MAY-13	Findings:	2.2 UG/L
Chemical:	TETRACHLOROETHYLENE		
Sample Collected:	07-MAY-13	Findings:	40. MG/L
Chemical:	NITRATE (AS NO <sub>3</sub> )		

## GEOCHECK® - PHYSICAL SETTING SOURCE MAP FINDINGS

Sample Collected:	04-JUN-13	Findings:	41. MG/L
Chemical:	NITRATE (AS NO3)		
Sample Collected:	02-JUL-13	Findings:	39. MG/L
Chemical:	NITRATE (AS NO3)		
Sample Collected:	06-AUG-13	Findings:	40. MG/L
Chemical:	NITRATE (AS NO3)		
Sample Collected:	06-AUG-13	Findings:	2.4 UG/L
Chemical:	TETRACHLOROETHYLENE		
Sample Collected:	03-SEP-13	Findings:	40. MG/L
Chemical:	NITRATE (AS NO3)		
Sample Collected:	01-OCT-13	Findings:	40. MG/L
Chemical:	NITRATE (AS NO3)		
Sample Collected:	05-NOV-13	Findings:	2.5 UG/L
Chemical:	TETRACHLOROETHYLENE		
Sample Collected:	05-NOV-13	Findings:	37. MG/L
Chemical:	NITRATE (AS NO3)		
Sample Collected:	03-DEC-13	Findings:	40. MG/L
Chemical:	NITRATE (AS NO3)		
Sample Collected:	04-FEB-14	Findings:	. 40. MG/L
Chemical:	NITRATE (AS NO3)		
Sample Collected:	04-FEB-14	Findings:	. 3.3 UG/L
Chemical:	TETRACHLOROETHYLENE		
Sample Collected:	04-MAR-14	Findings:	. 40. MG/L
Chemical:	NITRATE (AS NO3)		
Sample Collected:	01-APR-14	Findings:	. 42. MG/L
Chemical:	NITRATE (AS NO3)		
Sample Collected:	06-MAY-14	Findings:	. 41. MG/L
Chemical:	NITRATE (AS NO3)		
Sample Collected:	06-MAY-14	Findings:	. 2.5 UG/L
Chemical:	TETRACHLOROETHYLENE		
Sample Collected:	03-JUN-14	Findings:	. 40. MG/L
Chemical:	NITRATE (AS NO3)		
Sample Collected:	02-JUL-14	Findings:	. 40. MG/L
Chemical:	NITRATE (AS NO3)		
Sample Collected:	05-AUG-14	Findings:	. 42. MG/L
Chemical:	NITRATE (AS NO3)		
Sample Collected:	05-AUG-14	Findings:	. 2.6 UG/L
Chemical:	TETRACHLOROETHYLENE		
Sample Collected:	05-AUG-14	Findings:	. 1. UNITS
Chemical:	COLOR		
Sample Collected:	05-AUG-14	Findings:	. 815. US
Chemical:	SPECIFIC CONDUCTANCE		
Sample Collected:	05-AUG-14	Findings:	. 7.29
Chemical:	PH, LABORATORY		

## GEOCHECK® - PHYSICAL SETTING SOURCE MAP FINDINGS

Sample Collected:	05-AUG-14	Findings:	. 160. MG/L
Chemical:	ALKALINITY (TOTAL) AS CaCO <sub>3</sub>		
Sample Collected:	05-AUG-14	Findings:	. 190. MG/L
Chemical:	BICARBONATE ALKALINITY		
Sample Collected:	05-AUG-14	Findings:	. 350. MG/L
Chemical:	HARDNESS (TOTAL) AS CaCO <sub>3</sub>		
Sample Collected:	05-AUG-14	Findings:	. 89. MG/L
Chemical:	CALCIUM		
Sample Collected:	05-AUG-14	Findings:	. 31. MG/L
Chemical:	MAGNESIUM		
Sample Collected:	05-AUG-14	Findings:	. 34. MG/L
Chemical:	SODIUM		
Sample Collected:	05-AUG-14	Findings:	. 3.2 MG/L
Chemical:	POTASSIUM		
Sample Collected:	05-AUG-14	Findings:	. 73. MG/L
Chemical:	CHLORIDE		
Sample Collected:	05-AUG-14	Findings:	. 0.3 MG/L
Chemical:	FLUORIDE (F) (NATURAL-SOURCE)		
Sample Collected:	05-AUG-14	Findings:	. 6.1 UG/L
Chemical:	VANADIUM		
Sample Collected:	05-AUG-14	Findings:	. 6.8 PCI/L
Chemical:	URANIUM (PCI/L)		
Sample Collected:	05-AUG-14	Findings:	. 2.5 UG/L
Chemical:	TETRACHLOROETHYLENE		
Sample Collected:	05-AUG-14	Findings:	. 530. MG/L
Chemical:	TOTAL DISSOLVED SOLIDS		
Sample Collected:	05-AUG-14	Findings:	- 0.13
Chemical:	LANGELIER INDEX @ 60 C		
Sample Collected:	05-AUG-14	Findings:	. 40. MG/L
Chemical:	NITRATE (AS NO <sub>3</sub> )		
Sample Collected:	05-AUG-14	Findings:	. 11.8
Chemical:	AGGRSSIVE INDEX (CORROSIVITY)		
Sample Collected:	05-AUG-14	Findings:	. 9000. UG/L
Chemical:	NITRATE + NITRITE (AS N)		
Sample Collected:	05-AUG-14	Findings:	. 4.97 PCI/L
Chemical:	GROSS ALPHA		
Sample Collected:	05-AUG-14	Findings:	. 0.35 PCI/L
Chemical:	GROSS ALPHA COUNTING ERROR		
Sample Collected:	05-AUG-14	Findings:	. 1.16 PCI/L
Chemical:	GROSS ALPHA MDA95		
Sample Collected:	02-SEP-14	Findings:	. 41. MG/L
Chemical:	NITRATE (AS NO <sub>3</sub> )		
Sample Collected:	07-OCT-14	Findings:	. 39. MG/L
Chemical:	NITRATE (AS NO <sub>3</sub> )		



## GEOCHECK® - PHYSICAL SETTING SOURCE MAP FINDINGS

Sample Collected:	06-NOV-14	Findings:	. 41. MG/L
Chemical:	NITRATE (AS NO3)		
Sample Collected:	06-NOV-14	Findings:	. 2.2 UG/L
Chemical:	TETRACHLOROETHYLENE		

**A3**  
**North**  
**1/2 - 1 Mile**  
**Higher**

**CA WELLS    2084**

**Water System Information:**

Prime Station Code:	02N/13W-33R06 S	User ID:	4TH
FRDS Number:	1910028012	County:	Los Angeles
District Number:	07	Station Type:	WELL/AMBNT/MUN/INTAKE/SUPPLY
Water Type:	Well/Groundwater	Well Status:	Active Raw
Source Lat/Long:	341300.0 1181400.0	Precision:	Undefined
Source Name:	WELL 12		
System Number:	1910028		
System Name:	CRESCENTA VALLEY CWD		
Organization That Operates System:	2700 FOOTHILL BLVD LA CRESCENTA, CA 91214		
Pop Served:	31000	Connections:	7950
Area Served:	LA CRESCENTA		
Sample Collected:	05-FEB-13	Findings:	570. MG/L
Chemical:	TOTAL DISSOLVED SOLIDS		
Sample Collected:	05-FEB-13	Findings:	0.24
Chemical:	LANGELIER INDEX @ 60 C		
Sample Collected:	05-FEB-13	Findings:	52. MG/L
Chemical:	NITRATE (AS NO3)		
Sample Collected:	05-FEB-13	Findings:	0.2 NTU
Chemical:	TURBIDITY, LABORATORY		
Sample Collected:	05-FEB-13	Findings:	3.2 UG/L
Chemical:	TOTAL TRIHALOMETHANES		
Sample Collected:	05-FEB-13	Findings:	12000. UG/L
Chemical:	NITRATE + NITRITE (AS N)		
Sample Collected:	05-MAR-13	Findings:	51. MG/L
Chemical:	NITRATE (AS NO3)		
Sample Collected:	02-APR-13	Findings:	52. MG/L
Chemical:	NITRATE (AS NO3)		
Sample Collected:	07-MAY-13	Findings:	1.9 UG/L
Chemical:	TETRACHLOROETHYLENE		
Sample Collected:	07-MAY-13	Findings:	53. MG/L
Chemical:	NITRATE (AS NO3)		
Sample Collected:	04-JUN-13	Findings:	54. MG/L
Chemical:	NITRATE (AS NO3)		
Sample Collected:	02-JUL-13	Findings:	52. MG/L
Chemical:	NITRATE (AS NO3)		

## GEOCHECK® - PHYSICAL SETTING SOURCE MAP FINDINGS

Sample Collected:	06-AUG-13	Findings:	53. MG/L
Chemical:	NITRATE (AS NO3)		
Sample Collected:	06-AUG-13	Findings:	1.6 UG/L
Chemical:	TETRACHLOROETHYLENE		
Sample Collected:	03-SEP-13	Findings:	52. MG/L
Chemical:	NITRATE (AS NO3)		
Sample Collected:	20-MAY-14	Findings:	. 1.8 UG/L
Chemical:	TETRACHLOROETHYLENE		
Sample Collected:	20-MAY-14	Findings:	. 52. MG/L
Chemical:	NITRATE (AS NO3)		
Sample Collected:	03-JUN-14	Findings:	. 51. MG/L
Chemical:	NITRATE (AS NO3)		
Sample Collected:	02-JUL-14	Findings:	. 51. MG/L
Chemical:	NITRATE (AS NO3)		
Sample Collected:	05-AUG-14	Findings:	. 1.7 UG/L
Chemical:	TETRACHLOROETHYLENE		
Sample Collected:	05-AUG-14	Findings:	. 52. MG/L
Chemical:	NITRATE (AS NO3)		
Sample Collected:	05-AUG-14	Findings:	. 1. UNITS
Chemical:	COLOR		
Sample Collected:	05-AUG-14	Findings:	. 850. US
Chemical:	SPECIFIC CONDUCTANCE		
Sample Collected:	05-AUG-14	Findings:	. 7.24
Chemical:	PH, LABORATORY		
Sample Collected:	05-AUG-14	Findings:	. 160. MG/L
Chemical:	ALKALINITY (TOTAL) AS CaCO3		
Sample Collected:	05-AUG-14	Findings:	. 200. MG/L
Chemical:	BICARBONATE ALKALINITY		
Sample Collected:	05-AUG-14	Findings:	. 360. MG/L
Chemical:	HARDNESS (TOTAL) AS CaCO3		
Sample Collected:	05-AUG-14	Findings:	. 90. MG/L
Chemical:	CALCIUM		
Sample Collected:	05-AUG-14	Findings:	. 33. MG/L
Chemical:	MAGNESIUM		
Sample Collected:	05-AUG-14	Findings:	. 34. MG/L
Chemical:	SODIUM		
Sample Collected:	05-AUG-14	Findings:	. 3.5 MG/L
Chemical:	POTASSIUM		
Sample Collected:	05-AUG-14	Findings:	. 79. MG/L
Chemical:	CHLORIDE		
Sample Collected:	05-AUG-14	Findings:	. 0.26 MG/L
Chemical:	FLUORIDE (F) (NATURAL-SOURCE)		
Sample Collected:	05-AUG-14	Findings:	. 120. UG/L
Chemical:	BARIUM		

## GEOCHECK® - PHYSICAL SETTING SOURCE MAP FINDINGS

Sample Collected:	05-AUG-14	Findings:	. 6.4 UG/L
Chemical:	VANADIUM		
Sample Collected:	05-AUG-14	Findings:	. 5.1 PCI/L
Chemical:	URANIUM (PCI/L)		
Sample Collected:	05-AUG-14	Findings:	. 1.6 UG/L
Chemical:	CHLOROFORM (THM)		
Sample Collected:	05-AUG-14	Findings:	. 1.6 UG/L
Chemical:	TETRACHLOROETHYLENE		
Sample Collected:	05-AUG-14	Findings:	. 540. MG/L
Chemical:	TOTAL DISSOLVED SOLIDS		
Sample Collected:	05-AUG-14	Findings:	- 0.16
Chemical:	LANGELIER INDEX @ 60 C		
Sample Collected:	05-AUG-14	Findings:	. 50. MG/L
Chemical:	NITRATE (AS NO3)		
Sample Collected:	05-AUG-14	Findings:	. 0.38 NTU
Chemical:	TURBIDITY, LABORATORY		
Sample Collected:	05-AUG-14	Findings:	. 2.5 UG/L
Chemical:	TOTAL TRIHALOMETHANES		
Sample Collected:	05-AUG-14	Findings:	. 11.8
Chemical:	AGGRSSIVE INDEX (CORROSIVITY)		
Sample Collected:	05-AUG-14	Findings:	. 11000. UG/L
Chemical:	NITRATE + NITRITE (AS N)		
Sample Collected:	05-AUG-14	Findings:	. 4.42 PCI/L
Chemical:	GROSS ALPHA		
Sample Collected:	05-AUG-14	Findings:	. 0.33 PCI/L
Chemical:	GROSS ALPHA COUNTING ERROR		
Sample Collected:	05-AUG-14	Findings:	. 1.16 PCI/L
Chemical:	GROSS ALPHA MDA95		
Sample Collected:	03-OCT-14	Findings:	. 48. MG/L
Chemical:	NITRATE (AS NO3)		
Sample Collected:	07-OCT-14	Findings:	. 50. MG/L
Chemical:	NITRATE (AS NO3)		
Sample Collected:	06-NOV-14	Findings:	. 1.2 UG/L
Chemical:	TETRACHLOROETHYLENE		
Sample Collected:	06-NOV-14	Findings:	. 50. MG/L
Chemical:	NITRATE (AS NO3)		
Sample Collected:	01-MAR-11	Findings:	1. UNITS
Chemical:	COLOR		
Sample Collected:	01-MAR-11	Findings:	863. US
Chemical:	SPECIFIC CONDUCTANCE		
Sample Collected:	01-MAR-11	Findings:	7.18
Chemical:	PH, LABORATORY		
Sample Collected:	01-MAR-11	Findings:	150. MG/L
Chemical:	ALKALINITY (TOTAL) AS CaCO3		

## GEOCHECK® - PHYSICAL SETTING SOURCE MAP FINDINGS

Sample Collected:	01-MAR-11	Findings:	190. MG/L
Chemical:	BICARBONATE ALKALINITY		
Sample Collected:	01-MAR-11	Findings:	360. MG/L
Chemical:	HARDNESS (TOTAL) AS CaCO <sub>3</sub>		
Sample Collected:	01-MAR-11	Findings:	91. MG/L
Chemical:	CALCIUM		
Sample Collected:	01-MAR-11	Findings:	33. MG/L
Chemical:	MAGNESIUM		
Sample Collected:	01-MAR-11	Findings:	35. MG/L
Chemical:	SODIUM		
Sample Collected:	01-MAR-11	Findings:	3.7 MG/L
Chemical:	POTASSIUM		
Sample Collected:	01-MAR-11	Findings:	83. MG/L
Chemical:	CHLORIDE		
Sample Collected:	01-MAR-11	Findings:	0.26 MG/L
Chemical:	FLUORIDE (F) (NATURAL-SOURCE)		
Sample Collected:	01-MAR-11	Findings:	110. UG/L
Chemical:	BARIUM		
Sample Collected:	01-MAR-11	Findings:	5. UG/L
Chemical:	VANADIUM		
Sample Collected:	01-MAR-11	Findings:	1.2 UG/L
Chemical:	CHLOROFORM (THM)		
Sample Collected:	01-MAR-11	Findings:	2. UG/L
Chemical:	TETRACHLOROETHYLENE		
Sample Collected:	01-MAR-11	Findings:	570. MG/L
Chemical:	TOTAL DISSOLVED SOLIDS		
Sample Collected:	01-MAR-11	Findings:	- 0.25
Chemical:	LANGELIER INDEX @ 60 C		
Sample Collected:	01-MAR-11	Findings:	54. MG/L
Chemical:	NITRATE (AS NO <sub>3</sub> )		
Sample Collected:	01-MAR-11	Findings:	0.32 NTU
Chemical:	TURBIDITY, LABORATORY		
Sample Collected:	01-MAR-11	Findings:	11.7
Chemical:	AGGRSSIVE INDEX (CORROSIVITY)		
Sample Collected:	03-MAY-11	Findings:	2. UG/L
Chemical:	TETRACHLOROETHYLENE		
Sample Collected:	03-MAY-11	Findings:	54. MG/L
Chemical:	NITRATE (AS NO <sub>3</sub> )		
Sample Collected:	07-JUN-11	Findings:	53. MG/L
Chemical:	NITRATE (AS NO <sub>3</sub> )		
Sample Collected:	05-JUL-11	Findings:	52. MG/L
Chemical:	NITRATE (AS NO <sub>3</sub> )		
Sample Collected:	02-AUG-11	Findings:	1.9 UG/L
Chemical:	TETRACHLOROETHYLENE		

## GEOCHECK® - PHYSICAL SETTING SOURCE MAP FINDINGS

Sample Collected:	02-AUG-11	Findings:	55. MG/L
Chemical:	NITRATE (AS NO3)		
Sample Collected:	06-SEP-11	Findings:	54. MG/L
Chemical:	NITRATE (AS NO3)		
Sample Collected:	04-OCT-11	Findings:	54. MG/L
Chemical:	NITRATE (AS NO3)		
Sample Collected:	01-NOV-11	Findings:	2. UG/L
Chemical:	TETRACHLOROETHYLENE		
Sample Collected:	01-NOV-11	Findings:	53. MG/L
Chemical:	NITRATE (AS NO3)		
Sample Collected:	01-NOV-11	Findings:	Q 0.17 UG/L
Chemical:	ETHYLENE DIBROMIDE (EDB)		
Sample Collected:	07-DEC-11	Findings:	53. MG/L
Chemical:	NITRATE (AS NO3)		
Sample Collected:	03-JAN-12	Findings:	53. MG/L
Chemical:	NITRATE (AS NO3)		
Sample Collected:	07-FEB-12	Findings:	1.7 UG/L
Chemical:	TETRACHLOROETHYLENE		
Sample Collected:	07-FEB-12	Findings:	49. MG/L
Chemical:	NITRATE (AS NO3)		
Sample Collected:	06-MAR-12	Findings:	54. MG/L
Chemical:	NITRATE (AS NO3)		
Sample Collected:	03-APR-12	Findings:	52. MG/L
Chemical:	NITRATE (AS NO3)		
Sample Collected:	01-MAY-12	Findings:	1.6 UG/L
Chemical:	TETRACHLOROETHYLENE		
Sample Collected:	01-MAY-12	Findings:	53. MG/L
Chemical:	NITRATE (AS NO3)		
Sample Collected:	05-JUN-12	Findings:	54. MG/L
Chemical:	NITRATE (AS NO3)		
Sample Collected:	03-JUL-12	Findings:	53. MG/L
Chemical:	NITRATE (AS NO3)		
Sample Collected:	07-AUG-12	Findings:	53. MG/L
Chemical:	NITRATE (AS NO3)		
Sample Collected:	04-SEP-12	Findings:	42. MG/L
Chemical:	NITRATE (AS NO3)		
Sample Collected:	26-DEC-12	Findings:	1. UNITS
Chemical:	COLOR		
Sample Collected:	26-DEC-12	Findings:	847. US
Chemical:	SPECIFIC CONDUCTANCE		
Sample Collected:	26-DEC-12	Findings:	7.03
Chemical:	PH, LABORATORY		
Sample Collected:	26-DEC-12	Findings:	160. MG/L
Chemical:	ALKALINITY (TOTAL) AS CaCO3		

## GEOCHECK® - PHYSICAL SETTING SOURCE MAP FINDINGS

Sample Collected:	26-DEC-12	Findings:	190. MG/L
Chemical:	BICARBONATE ALKALINITY		
Sample Collected:	26-DEC-12	Findings:	360. MG/L
Chemical:	HARDNESS (TOTAL) AS CaCO <sub>3</sub>		
Sample Collected:	26-DEC-12	Findings:	91. MG/L
Chemical:	CALCIUM		
Sample Collected:	26-DEC-12	Findings:	32. MG/L
Chemical:	MAGNESIUM		
Sample Collected:	26-DEC-12	Findings:	37. MG/L
Chemical:	SODIUM		
Sample Collected:	26-DEC-12	Findings:	3.3 MG/L
Chemical:	POTASSIUM		
Sample Collected:	26-DEC-12	Findings:	83. MG/L
Chemical:	CHLORIDE		
Sample Collected:	26-DEC-12	Findings:	0.25 MG/L
Chemical:	FLUORIDE (F) (NATURAL-SOURCE)		
Sample Collected:	26-DEC-12	Findings:	110. UG/L
Chemical:	BARIUM		
Sample Collected:	26-DEC-12	Findings:	200. UG/L
Chemical:	IRON		
Sample Collected:	26-DEC-12	Findings:	49. UG/L
Chemical:	MANGANESE		
Sample Collected:	26-DEC-12	Findings:	4.3 UG/L
Chemical:	VANADIUM		
Sample Collected:	26-DEC-12	Findings:	1.9 UG/L
Chemical:	TETRACHLOROETHYLENE		
Sample Collected:	26-DEC-12	Findings:	530. MG/L
Chemical:	TOTAL DISSOLVED SOLIDS		
Sample Collected:	26-DEC-12	Findings:	- 0.39
Chemical:	LANGELIER INDEX @ 60 C		
Sample Collected:	26-DEC-12	Findings:	53. MG/L
Chemical:	NITRATE (AS NO <sub>3</sub> )		
Sample Collected:	26-DEC-12	Findings:	0.79 NTU
Chemical:	TURBIDITY, LABORATORY		
Sample Collected:	02-JAN-13	Findings:	56. MG/L
Chemical:	NITRATE (AS NO <sub>3</sub> )		
Sample Collected:	05-FEB-13	Findings:	1. UNITS
Chemical:	COLOR		
Sample Collected:	05-FEB-13	Findings:	849. US
Chemical:	SPECIFIC CONDUCTANCE		
Sample Collected:	05-FEB-13	Findings:	7.65
Chemical:	PH, LABORATORY		
Sample Collected:	05-FEB-13	Findings:	160. MG/L
Chemical:	ALKALINITY (TOTAL) AS CaCO <sub>3</sub>		

## GEOCHECK® - PHYSICAL SETTING SOURCE MAP FINDINGS

Sample Collected:	05-FEB-13	Findings:	200. MG/L
Chemical:	BICARBONATE ALKALINITY		
Sample Collected:	05-FEB-13	Findings:	350. MG/L
Chemical:	HARDNESS (TOTAL) AS CaCO3		
Sample Collected:	05-FEB-13	Findings:	89. MG/L
Chemical:	CALCIUM		
Sample Collected:	05-FEB-13	Findings:	32. MG/L
Chemical:	MAGNESIUM		
Sample Collected:	05-FEB-13	Findings:	32. MG/L
Chemical:	SODIUM		
Sample Collected:	05-FEB-13	Findings:	3.2 MG/L
Chemical:	POTASSIUM		
Sample Collected:	05-FEB-13	Findings:	80. MG/L
Chemical:	CHLORIDE		
Sample Collected:	05-FEB-13	Findings:	0.26 MG/L
Chemical:	FLUORIDE (F) (NATURAL-SOURCE)		
Sample Collected:	05-FEB-13	Findings:	110. UG/L
Chemical:	BARIUM		
Sample Collected:	05-FEB-13	Findings:	3.3 UG/L
Chemical:	VANADIUM		
Sample Collected:	05-FEB-13	Findings:	1.6 UG/L
Chemical:	BROMOFORM (THM)		
Sample Collected:	05-FEB-13	Findings:	1.2 UG/L
Chemical:	CHLOROFORM (THM)		
Sample Collected:	05-FEB-13	Findings:	2.1 UG/L
Chemical:	TETRACHLOROETHYLENE		

**A4**  
**North**  
**1/2 - 1 Mile**  
**Higher**

**CA WELLS 2083**

**Water System Information:**

Prime Station Code:	02N/13W-33R05 S	User ID:	4TH
FRDS Number:	1910028010	County:	Los Angeles
District Number:	07	Station Type:	WELL/AMBNT/MUN/INTAKE/SUPPLY
Water Type:	Well/Groundwater	Well Status:	Active Raw
Source Lat/Long:	341300.0 1181400.0	Precision:	Undefined
Source Name:	WELL 10		
System Number:	1910028		
System Name:	CRESCENTA VALLEY CWD		
Organization That Operates System:	2700 FOOTHILL BLVD LA CRESCENTA, CA 91214		
Pop Served:	31000	Connections:	7950
Area Served:	LA CRESCENTA		
Sample Collected:	01-MAR-11	Findings:	1. UNITS
Chemical:	COLOR		

## GEOCHECK® - PHYSICAL SETTING SOURCE MAP FINDINGS

Sample Collected:	01-MAR-11	Findings:	841. US
Chemical:	SPECIFIC CONDUCTANCE		
Sample Collected:	01-MAR-11	Findings:	7.29
Chemical:	PH, LABORATORY		
Sample Collected:	01-MAR-11	Findings:	170. MG/L
Chemical:	ALKALINITY (TOTAL) AS CaCO <sub>3</sub>		
Sample Collected:	01-MAR-11	Findings:	200. MG/L
Chemical:	BICARBONATE ALKALINITY		
Sample Collected:	01-MAR-11	Findings:	380. MG/L
Chemical:	HARDNESS (TOTAL) AS CaCO <sub>3</sub>		
Sample Collected:	01-MAR-11	Findings:	96. MG/L
Chemical:	CALCIUM		
Sample Collected:	01-MAR-11	Findings:	35. MG/L
Chemical:	MAGNESIUM		
Sample Collected:	01-MAR-11	Findings:	36. MG/L
Chemical:	SODIUM		
Sample Collected:	01-MAR-11	Findings:	3.9 MG/L
Chemical:	POTASSIUM		
Sample Collected:	01-MAR-11	Findings:	77. MG/L
Chemical:	CHLORIDE		
Sample Collected:	01-MAR-11	Findings:	0.27 MG/L
Chemical:	FLUORIDE (F) (NATURAL-SOURCE)		
Sample Collected:	01-MAR-11	Findings:	120. UG/L
Chemical:	BARIUM		
Sample Collected:	01-MAR-11	Findings:	5.3 UG/L
Chemical:	VANADIUM		
Sample Collected:	01-MAR-11	Findings:	1.1 UG/L
Chemical:	CHLOROFORM (THM)		
Sample Collected:	01-MAR-11	Findings:	2.2 UG/L
Chemical:	TETRACHLOROETHYLENE		
Sample Collected:	01-MAR-11	Findings:	560. MG/L
Chemical:	TOTAL DISSOLVED SOLIDS		
Sample Collected:	01-MAR-11	Findings:	- 0.12
Chemical:	LANGELIER INDEX @ 60 C		
Sample Collected:	01-MAR-11	Findings:	51. MG/L
Chemical:	NITRATE (AS NO <sub>3</sub> )		
Sample Collected:	01-MAR-11	Findings:	0.18 NTU
Chemical:	TURBIDITY, LABORATORY		
Sample Collected:	01-MAR-11	Findings:	11.8
Chemical:	AGGRSSIVE INDEX (CORROSIVITY)		
Sample Collected:	03-MAY-11	Findings:	50. MG/L
Chemical:	NITRATE (AS NO <sub>3</sub> )		
Sample Collected:	03-MAY-11	Findings:	1.8 UG/L
Chemical:	TETRACHLOROETHYLENE		



## GEOCHECK® - PHYSICAL SETTING SOURCE MAP FINDINGS

Sample Collected:	07-JUN-11	Findings:	50. MG/L
Chemical:	NITRATE (AS NO3)		
Sample Collected:	05-JUL-11	Findings:	50. MG/L
Chemical:	NITRATE (AS NO3)		
Sample Collected:	02-AUG-11	Findings:	2. UG/L
Chemical:	TETRACHLOROETHYLENE		
Sample Collected:	02-AUG-11	Findings:	52. MG/L
Chemical:	NITRATE (AS NO3)		
Sample Collected:	06-SEP-11	Findings:	51. MG/L
Chemical:	NITRATE (AS NO3)		
Sample Collected:	04-OCT-11	Findings:	51. MG/L
Chemical:	NITRATE (AS NO3)		
Sample Collected:	01-NOV-11	Findings:	2. UG/L
Chemical:	TETRACHLOROETHYLENE		
Sample Collected:	01-NOV-11	Findings:	52. MG/L
Chemical:	NITRATE (AS NO3)		
Sample Collected:	07-DEC-11	Findings:	51. MG/L
Chemical:	NITRATE (AS NO3)		
Sample Collected:	03-JAN-12	Findings:	51. MG/L
Chemical:	NITRATE (AS NO3)		
Sample Collected:	21-FEB-12	Findings:	1.7 UG/L
Chemical:	TETRACHLOROETHYLENE		
Sample Collected:	21-FEB-12	Findings:	51. MG/L
Chemical:	NITRATE (AS NO3)		
Sample Collected:	24-APR-12	Findings:	51. MG/L
Chemical:	NITRATE (AS NO3)		
Sample Collected:	01-MAY-12	Findings:	1.4 UG/L
Chemical:	TETRACHLOROETHYLENE		
Sample Collected:	01-MAY-12	Findings:	52. MG/L
Chemical:	NITRATE (AS NO3)		
Sample Collected:	05-JUN-12	Findings:	51. MG/L
Chemical:	NITRATE (AS NO3)		
Sample Collected:	03-JUL-12	Findings:	52. MG/L
Chemical:	NITRATE (AS NO3)		
Sample Collected:	07-AUG-12	Findings:	52. MG/L
Chemical:	NITRATE (AS NO3)		
Sample Collected:	28-AUG-12	Findings:	1. UNITS
Chemical:	COLOR		
Sample Collected:	28-AUG-12	Findings:	831. US
Chemical:	SPECIFIC CONDUCTANCE		
Sample Collected:	28-AUG-12	Findings:	7.23
Chemical:	PH, LABORATORY		
Sample Collected:	28-AUG-12	Findings:	160. MG/L
Chemical:	ALKALINITY (TOTAL) AS CaCO3		

## GEOCHECK® - PHYSICAL SETTING SOURCE MAP FINDINGS

Sample Collected:	28-AUG-12	Findings:	190. MG/L
Chemical:	BICARBONATE ALKALINITY		
Sample Collected:	28-AUG-12	Findings:	370. MG/L
Chemical:	HARDNESS (TOTAL) AS CaCO <sub>3</sub>		
Sample Collected:	28-AUG-12	Findings:	94. MG/L
Chemical:	CALCIUM		
Sample Collected:	28-AUG-12	Findings:	33. MG/L
Chemical:	MAGNESIUM		
Sample Collected:	28-AUG-12	Findings:	33. MG/L
Chemical:	SODIUM		
Sample Collected:	28-AUG-12	Findings:	3.5 MG/L
Chemical:	POTASSIUM		
Sample Collected:	28-AUG-12	Findings:	80. MG/L
Chemical:	CHLORIDE		
Sample Collected:	28-AUG-12	Findings:	0.26 MG/L
Chemical:	FLUORIDE (F) (NATURAL-SOURCE)		
Sample Collected:	28-AUG-12	Findings:	110. UG/L
Chemical:	BARIUM		
Sample Collected:	28-AUG-12	Findings:	4. UG/L
Chemical:	VANADIUM		
Sample Collected:	28-AUG-12	Findings:	1.2 UG/L
Chemical:	CHLOROFORM (THM)		
Sample Collected:	28-AUG-12	Findings:	1.5 UG/L
Chemical:	TETRACHLOROETHYLENE		
Sample Collected:	28-AUG-12	Findings:	540. MG/L
Chemical:	TOTAL DISSOLVED SOLIDS		
Sample Collected:	28-AUG-12	Findings:	- 0.16
Chemical:	LANGELIER INDEX @ 60 C		
Sample Collected:	28-AUG-12	Findings:	54. MG/L
Chemical:	NITRATE (AS NO <sub>3</sub> )		
Sample Collected:	28-AUG-12	Findings:	0.18 NTU
Chemical:	TURBIDITY, LABORATORY		
Sample Collected:	04-SEP-12	Findings:	54. MG/L
Chemical:	NITRATE (AS NO <sub>3</sub> )		
Sample Collected:	02-OCT-12	Findings:	52. MG/L
Chemical:	NITRATE (AS NO <sub>3</sub> )		
Sample Collected:	06-NOV-12	Findings:	1.4 UG/L
Chemical:	TETRACHLOROETHYLENE		
Sample Collected:	06-NOV-12	Findings:	52. MG/L
Chemical:	NITRATE (AS NO <sub>3</sub> )		
Sample Collected:	04-DEC-12	Findings:	51. MG/L
Chemical:	NITRATE (AS NO <sub>3</sub> )		
Sample Collected:	02-JAN-13	Findings:	54. MG/L
Chemical:	NITRATE (AS NO <sub>3</sub> )		

## GEOCHECK® - PHYSICAL SETTING SOURCE MAP FINDINGS

Sample Collected:	05-FEB-13	Findings:	1. UNITS
Chemical:	COLOR		
Sample Collected:	05-FEB-13	Findings:	819. US
Chemical:	SPECIFIC CONDUCTANCE		
Sample Collected:	05-FEB-13	Findings:	7.53
Chemical:	PH, LABORATORY		
Sample Collected:	05-FEB-13	Findings:	160. MG/L
Chemical:	ALKALINITY (TOTAL) AS CaCO <sub>3</sub>		
Sample Collected:	05-FEB-13	Findings:	200. MG/L
Chemical:	BICARBONATE ALKALINITY		
Sample Collected:	05-FEB-13	Findings:	350. MG/L
Chemical:	HARDNESS (TOTAL) AS CaCO <sub>3</sub>		
Sample Collected:	05-FEB-13	Findings:	88. MG/L
Chemical:	CALCIUM		
Sample Collected:	05-FEB-13	Findings:	32. MG/L
Chemical:	MAGNESIUM		
Sample Collected:	05-FEB-13	Findings:	31. MG/L
Chemical:	SODIUM		
Sample Collected:	05-FEB-13	Findings:	3.3 MG/L
Chemical:	POTASSIUM		
Sample Collected:	05-FEB-13	Findings:	72. MG/L
Chemical:	CHLORIDE		
Sample Collected:	05-FEB-13	Findings:	0.23 MG/L
Chemical:	FLUORIDE (F) (NATURAL-SOURCE)		
Sample Collected:	05-FEB-13	Findings:	110. UG/L
Chemical:	BARIUM		
Sample Collected:	05-FEB-13	Findings:	3.3 UG/L
Chemical:	VANADIUM		
Sample Collected:	05-FEB-13	Findings:	1.5 UG/L
Chemical:	TETRACHLOROETHYLENE		
Sample Collected:	05-FEB-13	Findings:	540. MG/L
Chemical:	TOTAL DISSOLVED SOLIDS		
Sample Collected:	05-FEB-13	Findings:	0.13
Chemical:	LANGELIER INDEX @ 60 C		
Sample Collected:	05-FEB-13	Findings:	50. MG/L
Chemical:	NITRATE (AS NO <sub>3</sub> )		
Sample Collected:	05-FEB-13	Findings:	0.17 NTU
Chemical:	TURBIDITY, LABORATORY		
Sample Collected:	05-FEB-13	Findings:	11000. UG/L
Chemical:	NITRATE + NITRITE (AS N)		
Sample Collected:	05-MAR-13	Findings:	51. MG/L
Chemical:	NITRATE (AS NO <sub>3</sub> )		
Sample Collected:	02-APR-13	Findings:	50. MG/L
Chemical:	NITRATE (AS NO <sub>3</sub> )		

## GEOCHECK® - PHYSICAL SETTING SOURCE MAP FINDINGS

Sample Collected:	07-MAY-13	Findings:	1.4 UG/L
Chemical:	TETRACHLOROETHYLENE		
Sample Collected:	07-MAY-13	Findings:	51. MG/L
Chemical:	NITRATE (AS NO3)		
Sample Collected:	04-JUN-13	Findings:	53. MG/L
Chemical:	NITRATE (AS NO3)		
Sample Collected:	02-JUL-13	Findings:	50. MG/L
Chemical:	NITRATE (AS NO3)		
Sample Collected:	06-AUG-13	Findings:	51. MG/L
Chemical:	NITRATE (AS NO3)		
Sample Collected:	06-AUG-13	Findings:	1.4 UG/L
Chemical:	TETRACHLOROETHYLENE		
Sample Collected:	03-SEP-13	Findings:	51. MG/L
Chemical:	NITRATE (AS NO3)		
Sample Collected:	01-OCT-13	Findings:	51. MG/L
Chemical:	NITRATE (AS NO3)		
Sample Collected:	05-NOV-13	Findings:	48. MG/L
Chemical:	NITRATE (AS NO3)		
Sample Collected:	05-NOV-13	Findings:	1.5 UG/L
Chemical:	TETRACHLOROETHYLENE		
Sample Collected:	03-DEC-13	Findings:	51. MG/L
Chemical:	NITRATE (AS NO3)		
Sample Collected:	04-FEB-14	Findings:	. 51. MG/L
Chemical:	NITRATE (AS NO3)		
Sample Collected:	04-FEB-14	Findings:	. 1.9 UG/L
Chemical:	TETRACHLOROETHYLENE		
Sample Collected:	04-MAR-14	Findings:	. 50. MG/L
Chemical:	NITRATE (AS NO3)		
Sample Collected:	01-APR-14	Findings:	. 52. MG/L
Chemical:	NITRATE (AS NO3)		
Sample Collected:	06-MAY-14	Findings:	. 51. MG/L
Chemical:	NITRATE (AS NO3)		
Sample Collected:	06-MAY-14	Findings:	. 1.4 UG/L
Chemical:	TETRACHLOROETHYLENE		
Sample Collected:	03-JUN-14	Findings:	. 49. MG/L
Chemical:	NITRATE (AS NO3)		
Sample Collected:	02-JUL-14	Findings:	. 49. MG/L
Chemical:	NITRATE (AS NO3)		
Sample Collected:	05-AUG-14	Findings:	. 50. MG/L
Chemical:	NITRATE (AS NO3)		
Sample Collected:	05-AUG-14	Findings:	. 1.1 UG/L
Chemical:	TETRACHLOROETHYLENE		
Sample Collected:	05-AUG-14	Findings:	. 1. UNITS
Chemical:	COLOR		

## GEOCHECK® - PHYSICAL SETTING SOURCE MAP FINDINGS

Sample Collected:	05-AUG-14	Findings:	. 809. US
Chemical:	SPECIFIC CONDUCTANCE		
Sample Collected:	05-AUG-14	Findings:	. 7.25
Chemical:	PH, LABORATORY		
Sample Collected:	05-AUG-14	Findings:	. 170. MG/L
Chemical:	ALKALINITY (TOTAL) AS CaCO <sub>3</sub>		
Sample Collected:	05-AUG-14	Findings:	. 210. MG/L
Chemical:	BICARBONATE ALKALINITY		
Sample Collected:	05-AUG-14	Findings:	. 350. MG/L
Chemical:	HARDNESS (TOTAL) AS CaCO <sub>3</sub>		
Sample Collected:	05-AUG-14	Findings:	. 89. MG/L
Chemical:	CALCIUM		
Sample Collected:	05-AUG-14	Findings:	. 32. MG/L
Chemical:	MAGNESIUM		
Sample Collected:	05-AUG-14	Findings:	. 32. MG/L
Chemical:	SODIUM		
Sample Collected:	05-AUG-14	Findings:	. 3.4 MG/L
Chemical:	POTASSIUM		
Sample Collected:	05-AUG-14	Findings:	. 70. MG/L
Chemical:	CHLORIDE		
Sample Collected:	05-AUG-14	Findings:	. 0.29 MG/L
Chemical:	FLUORIDE (F) (NATURAL-SOURCE)		
Sample Collected:	05-AUG-14	Findings:	. 110. UG/L
Chemical:	BARIUM		
Sample Collected:	05-AUG-14	Findings:	. 6.6 UG/L
Chemical:	VANADIUM		
Sample Collected:	05-AUG-14	Findings:	. 4.8 PCI/L
Chemical:	URANIUM (PCI/L)		
Sample Collected:	05-AUG-14	Findings:	. 1.1 UG/L
Chemical:	CHLOROFORM (THM)		
Sample Collected:	05-AUG-14	Findings:	. 1.1 UG/L
Chemical:	TETRACHLOROETHYLENE		
Sample Collected:	05-AUG-14	Findings:	. 530. MG/L
Chemical:	TOTAL DISSOLVED SOLIDS		
Sample Collected:	05-AUG-14	Findings:	- 0.14
Chemical:	LANGELIER INDEX @ 60 C		
Sample Collected:	05-AUG-14	Findings:	. 48. MG/L
Chemical:	NITRATE (AS NO <sub>3</sub> )		
Sample Collected:	05-AUG-14	Findings:	. 11.8
Chemical:	AGGRSSIVE INDEX (CORROSIVITY)		
Sample Collected:	05-AUG-14	Findings:	. 11000. UG/L
Chemical:	NITRATE + NITRITE (AS N)		
Sample Collected:	05-AUG-14	Findings:	. 6.62 PCI/L
Chemical:	GROSS ALPHA		

## GEOCHECK® - PHYSICAL SETTING SOURCE MAP FINDINGS

Sample Collected:	05-AUG-14	Findings:	. 0.4 PCI/L
Chemical:	GROSS ALPHA COUNTING ERROR		
Sample Collected:	05-AUG-14	Findings:	. 1.16 PCI/L
Chemical:	GROSS ALPHA MDA95		
Sample Collected:	02-SEP-14	Findings:	. 50. MG/L
Chemical:	NITRATE (AS NO3)		
Sample Collected:	07-OCT-14	Findings:	. 48. MG/L
Chemical:	NITRATE (AS NO3)		
Sample Collected:	06-NOV-14	Findings:	. 1. UG/L
Chemical:	TETRACHLOROETHYLENE		
Sample Collected:	06-NOV-14	Findings:	. 48. MG/L
Chemical:	NITRATE (AS NO3)		

# GEOCHECK® - PHYSICAL SETTING SOURCE MAP FINDINGS RADON

## AREA RADON INFORMATION

State Database: CA Radon

### Radon Test Results

Zipcode	Num Tests	> 4 pCi/L
91020	12	0

Federal EPA Radon Zone for LOS ANGELES County: 2

- Note: Zone 1 indoor average level > 4 pCi/L.
- : Zone 2 indoor average level >= 2 pCi/L and <= 4 pCi/L.
- : Zone 3 indoor average level < 2 pCi/L.

---

### Federal Area Radon Information for LOS ANGELES COUNTY, CA

Number of sites tested: 63

Area	Average Activity	% <4 pCi/L	% 4-20 pCi/L	% >20 pCi/L
Living Area - 1st Floor	0.711 pCi/L	98%	2%	0%
Living Area - 2nd Floor	Not Reported	Not Reported	Not Reported	Not Reported
Basement	0.933 pCi/L	100%	0%	0%

# PHYSICAL SETTING SOURCE RECORDS SEARCHED

## TOPOGRAPHIC INFORMATION

### USGS 7.5' Digital Elevation Model (DEM)

Source: United States Geologic Survey

EDR acquired the USGS 7.5' Digital Elevation Model in 2002 and updated it in 2006. The 7.5 minute DEM corresponds to the USGS 1:24,000- and 1:25,000-scale topographic quadrangle maps. The DEM provides elevation data with consistent elevation units and projection.

### Scanned Digital USGS 7.5' Topographic Map (DRG)

Source: United States Geologic Survey

A digital raster graphic (DRG) is a scanned image of a U.S. Geological Survey topographic map. The map images are made by scanning published paper maps on high-resolution scanners. The raster image is georeferenced and fit to the Universal Transverse Mercator (UTM) projection.

## HYDROLOGIC INFORMATION

**Flood Zone Data:** This data, available in select counties across the country, was obtained by EDR in 2003 & 2011 from the Federal Emergency Management Agency (FEMA). Data depicts 100-year and 500-year flood zones as defined by FEMA.

**NWI:** National Wetlands Inventory. This data, available in select counties across the country, was obtained by EDR in 2002, 2005 and 2010 from the U.S. Fish and Wildlife Service.

## HYDROGEOLOGIC INFORMATION

### AQUIFLOW<sup>R</sup> Information System

Source: EDR proprietary database of groundwater flow information

EDR has developed the AQUIFLOW Information System (AIS) to provide data on the general direction of groundwater flow at specific points. EDR has reviewed reports submitted to regulatory authorities at select sites and has extracted the date of the report, hydrogeologically determined groundwater flow direction and depth to water table information.

## GEOLOGIC INFORMATION

### Geologic Age and Rock Stratigraphic Unit

Source: P.G. Schruben, R.E. Arndt and W.J. Bawiec, Geology of the Conterminous U.S. at 1:2,500,000 Scale - A digital representation of the 1974 P.B. King and H.M. Beikman Map, USGS Digital Data Series DDS - 11 (1994).

### STATSGO: State Soil Geographic Database

Source: Department of Agriculture, Natural Resources Conservation Services

The U.S. Department of Agriculture's (USDA) Natural Resources Conservation Service (NRCS) leads the national Conservation Soil Survey (NCSS) and is responsible for collecting, storing, maintaining and distributing soil survey information for privately owned lands in the United States. A soil map in a soil survey is a representation of soil patterns in a landscape. Soil maps for STATSGO are compiled by generalizing more detailed (SSURGO) soil survey maps.

### SSURGO: Soil Survey Geographic Database

Source: Department of Agriculture, Natural Resources Conservation Services (NRCS)

Telephone: 800-672-5559

SSURGO is the most detailed level of mapping done by the Natural Resources Conservation Services, mapping scales generally range from 1:12,000 to 1:63,360. Field mapping methods using national standards are used to construct the soil maps in the Soil Survey Geographic (SSURGO) database. SSURGO digitizing duplicates the original soil survey maps. This level of mapping is designed for use by landowners, townships and county natural resource planning and management.



# PHYSICAL SETTING SOURCE RECORDS SEARCHED

## LOCAL / REGIONAL WATER AGENCY RECORDS

### FEDERAL WATER WELLS

#### PWS: Public Water Systems

Source: EPA/Office of Drinking Water

Telephone: 202-564-3750

Public Water System data from the Federal Reporting Data System. A PWS is any water system which provides water to at least 25 people for at least 60 days annually. PWSs provide water from wells, rivers and other sources.

#### PWS ENF: Public Water Systems Violation and Enforcement Data

Source: EPA/Office of Drinking Water

Telephone: 202-564-3750

Violation and Enforcement data for Public Water Systems from the Safe Drinking Water Information System (SDWIS) after August 1995. Prior to August 1995, the data came from the Federal Reporting Data System (FRDS).

#### USGS Water Wells: USGS National Water Inventory System (NWIS)

This database contains descriptive information on sites where the USGS collects or has collected data on surface water and/or groundwater. The groundwater data includes information on wells, springs, and other sources of groundwater.

## OTHER STATE DATABASE INFORMATION

### RADON

#### State Database: CA Radon

Source: Department of Health Services

Telephone: 916-324-2208

Radon Database for California

#### Area Radon Information

Source: USGS

Telephone: 703-356-4020

The National Radon Database has been developed by the U.S. Environmental Protection Agency (USEPA) and is a compilation of the EPA/State Residential Radon Survey and the National Residential Radon Survey. The study covers the years 1986 - 1992. Where necessary data has been supplemented by information collected at private sources such as universities and research institutions.

#### EPA Radon Zones

Source: EPA

Telephone: 703-356-4020

Sections 307 & 309 of IRAA directed EPA to list and identify areas of U.S. with the potential for elevated indoor radon levels.

### OTHER

#### Airport Landing Facilities: Private and public use landing facilities

Source: Federal Aviation Administration, 800-457-6656

#### Epicenters: World earthquake epicenters, Richter 5 or greater

Source: Department of Commerce, National Oceanic and Atmospheric Administration

California Earthquake Fault Lines: The fault lines displayed on EDR's Topographic map are digitized quaternary fault lines, prepared in 1975 by the United State Geological Survey. Additional information (also from 1975) regarding activity at specific fault lines comes from California's Preliminary Fault Activity Map prepared by the California Division of Mines and Geology.

## PHYSICAL SETTING SOURCE RECORDS SEARCHED

### STREET AND ADDRESS INFORMATION

© 2010 Tele Atlas North America, Inc. All rights reserved. This material is proprietary and the subject of copyright protection and other intellectual property rights owned by or licensed to Tele Atlas North America, Inc. The use of this material is subject to the terms of a license agreement. You will be held liable for any unauthorized copying or disclosure of this material.

**APPENDIX D**  
**HISTORICAL RECORD SEARCH**  
**(HISTORICAL SANBORN FIRE INSURANCE MAPS / AERIAL PHOTOS / TOPO MAPS / HISTORICAL CITY DIRECTORIES /**  
**OTHER HISTORICAL RECORDS)**

**6359372-ESAI**

2608 Honolulu Ave  
Montrose, CA 91020

Inquiry Number: 4294573.3  
May 14, 2015

## Certified Sanborn® Map Report



6 Armstrong Road, 4th Floor  
Shelton, Connecticut 06484  
Toll Free: 800.352.0050  
[www.edrnet.com](http://www.edrnet.com)

# Certified Sanborn® Map Report

5/14/15

**Site Name:**

6359372-ESAI  
2608 Honolulu Ave  
Montrose, CA 91020

**Client Name:**

ODIC Environmental  
3255 Wilshire Blvd  
Los Angeles, CA 90010

EDR Inquiry # 4294573.3

Contact: Frank Trinidad



The Sanborn Library has been searched by EDR and maps covering the target property location as provided by ODIC Environmental were identified for the years listed below. The Sanborn Library is the largest, most complete collection of fire insurance maps. The collection includes maps from Sanborn, Bromley, Perris & Browne, Hopkins, Barlow, and others. Only Environmental Data Resources Inc. (EDR) is authorized to grant rights for commercial reproduction of maps by the Sanborn Library LLC, the copyright holder for the collection. Results can be authenticated by visiting [www.edrnet.com/sanborn](http://www.edrnet.com/sanborn).

The Sanborn Library is continually enhanced with newly identified map archives. This report accesses all maps in the collection as of the day this report was generated.

## Certified Sanborn Results:

**Site Name:** 6359372-ESAI  
**Address:** 2608 Honolulu Ave  
**City, State, Zip:** Montrose, CA 91020  
**Cross Street:**  
**P.O. #** 051315  
**Project:** 6359372-ESAI  
**Certification #** 25F5-4960-BBBD

**Maps Provided:**

1929



Sanborn® Library search results  
Certification # 25F5-4960-BBBD

The Sanborn Library includes more than 1.2 million fire insurance maps from Sanborn, Bromley, Perris & Browne, Hopkins, Barlow and others which track historical property usage in approximately 12,000 American cities and towns. Collections searched:

- Library of Congress
- University Publications of America
- EDR Private Collection

*The Sanborn Library LLC Since 1866™*

## Limited Permission To Make Copies

ODIC Environmental (the client) is permitted to make up to FIVE photocopies of this Sanborn Map transmittal and each fire insurance map accompanying this report solely for the limited use of its customer. No one other than the client is authorized to make copies. Upon request made directly to an EDR Account Executive, the client may be permitted to make a limited number of additional photocopies. This permission is conditioned upon compliance by the client, its customer and their agents with EDR's copyright policy; a copy of which is available upon request.

### Disclaimer - Copyright and Trademark notice

This Report contains certain information obtained from a variety of public and other sources reasonably available to Environmental Data Resources, Inc. It cannot be concluded from this Report that coverage information for the target and surrounding properties does not exist from other sources. NO WARRANTY EXPRESSED OR IMPLIED, IS MADE WHATSOEVER IN CONNECTION WITH THIS REPORT. ENVIRONMENTAL DATA RESOURCES, INC. SPECIFICALLY DISCLAIMS THE MAKING OF ANY SUCH WARRANTIES, INCLUDING WITHOUT LIMITATION, MERCHANTABILITY OR FITNESS FOR A PARTICULAR USE OR PURPOSE. ALL RISK IS ASSUMED BY THE USER. IN NO EVENT SHALL ENVIRONMENTAL DATA RESOURCES, INC. BE LIABLE TO ANYONE, WHETHER ARISING OUT OF ERRORS OR OMISSIONS, NEGLIGENCE, ACCIDENT OR ANY OTHER CAUSE, FOR ANY LOSS OF DAMAGE, INCLUDING, WITHOUT LIMITATION, SPECIAL, INCIDENTAL CONSEQUENTIAL, OR EXEMPLARY DAMAGES. ANY LIABILITY ON THE PART OF ENVIRONMENTAL DATA RESOURCES, INC. IS STRICTLY LIMITED TO A REFUND OF THE AMOUNT PAID FOR THIS REPORT. Purchaser accepts this Report "AS IS". Any analyses, estimates, ratings, environmental risk levels or risk codes provided in this Report are provided for illustrative purposes only, and are not intended to provide, nor should they be interpreted as providing any facts regarding, or prediction or forecast of, any environmental risk for any property. Only a Phase I Environmental Site Assessment performed by an environmental professional can provide information regarding the environmental risk for any property. Additionally, the information provided in this Report is not to be construed as legal advice.

Copyright 2015 by Environmental Data Resources, Inc. All rights reserved. Reproduction in any media or format, in whole or in part, of any report or map of Environmental Data Resources, Inc., or its affiliates, is prohibited without prior written permission.

EDR and its logos (including Sanborn and Sanborn Map) are trademarks of Environmental Data Resources, Inc. or its affiliates. All other trademarks used herein are the property of their respective owners.

# 1929 Certified Sanborn Map

The certified Sanborn Library search results in this report can be authenticated by visiting [www.edrnet.com/sanborn](http://www.edrnet.com/sanborn) and entering the certification number. Only Environmental Data Resources Inc. (EDR) is authorized to grant rights for commercial reproduction of maps by The Sanborn Library LLC, the copyright holder for the collection.

Certification # 25F5-4960-BBBD

Site Name: 6359372-ESAI  
 Address: 2608 Honolulu Ave  
 City, ST, ZIP: Montrose CA 91020  
 Client: ODIC Environmental  
 EDR Inquiry: 4294573.3  
 Order Date: 5/14/2015 12:19:00 PM  
 Certification #: 25F5-4960-BBBD  
 Copyright: 1929



This Certified Sanborn Map combines the following sheets. Outlined areas indicate map sheets within the collection.

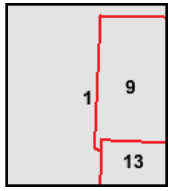
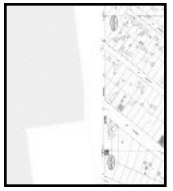
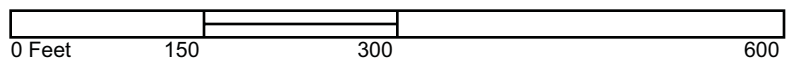

- Volume 1, Sheet 9
- Volume 1, Sheet 13
- Volume 1, Sheet 1
- Volume 1, Sheet 9
- Volume 1, Sheet 13

**6359372-ESAI**

2608 Honolulu Ave  
Montrose, CA 91020

Inquiry Number: 4294573.9  
May 15, 2015

## The EDR Aerial Photo Decade Package



6 Armstrong Road, 4th Floor  
Shelton, Connecticut 06484  
Toll Free: 800.352.0050  
[www.edrnet.com](http://www.edrnet.com)

# EDR Aerial Photo Decade Package

Environmental Data Resources, Inc. (EDR) Aerial Photo Decade Package is a screening tool designed to assist environmental professionals in evaluating potential liability on a target property resulting from past activities. EDR's professional researchers provide digitally reproduced historical aerial photographs, and when available, provide one photo per decade.

**When delivered electronically by EDR, the aerial photo images included with this report are for ONE TIME USE ONLY. Further reproduction of these aerial photo images is prohibited without permission from EDR. For more information contact your EDR Account Executive.**

***Thank you for your business.***  
Please contact EDR at 1-800-352-0050  
with any questions or comments.

## **Disclaimer - Copyright and Trademark Notice**

This Report contains certain information obtained from a variety of public and other sources reasonably available to Environmental Data Resources, Inc. It cannot be concluded from this Report that coverage information for the target and surrounding properties does not exist from other sources. **NO WARRANTY EXPRESSED OR IMPLIED, IS MADE WHATSOEVER IN CONNECTION WITH THIS REPORT. ENVIRONMENTAL DATA RESOURCES, INC. SPECIFICALLY DISCLAIMS THE MAKING OF ANY SUCH WARRANTIES, INCLUDING WITHOUT LIMITATION, MERCHANTABILITY OR FITNESS FOR A PARTICULAR USE OR PURPOSE. ALL RISK IS ASSUMED BY THE USER. IN NO EVENT SHALL ENVIRONMENTAL DATA RESOURCES, INC. BE LIABLE TO ANYONE, WHETHER ARISING OUT OF ERRORS OR OMISSIONS, NEGLIGENCE, ACCIDENT OR ANY OTHER CAUSE, FOR ANY LOSS OF DAMAGE, INCLUDING, WITHOUT LIMITATION, SPECIAL, INCIDENTAL, CONSEQUENTIAL, OR EXEMPLARY DAMAGES. ANY LIABILITY ON THE PART OF ENVIRONMENTAL DATA RESOURCES, INC. IS STRICTLY LIMITED TO A REFUND OF THE AMOUNT PAID FOR THIS REPORT.** Purchaser accepts this Report AS IS. Any analyses, estimates, ratings, environmental risk levels or risk codes provided in this Report are provided for illustrative purposes only, and are not intended to provide, nor should they be interpreted as providing any facts regarding, or prediction or forecast of, any environmental risk for any property. Only a Phase I Environmental Site Assessment performed by an environmental professional can provide information regarding the environmental risk for any property. Additionally, the information provided in this Report is not to be construed as legal advice.

Copyright 2015 by Environmental Data Resources, Inc. All rights reserved. Reproduction in any media or format, in whole or in part, of any report or map of Environmental Data Resources, Inc., or its affiliates, is prohibited without prior written permission.

EDR and its logos (including Sanborn and Sanborn Map) are trademarks of Environmental Data Resources, Inc. or its affiliates. All other trademarks used herein are the property of their respective owners.





**INQUIRY #:** 4294573.9

**YEAR:** 1928

= 500'





**INQUIRY #:** 4294573.9

**YEAR:** 1938

= 500'





INQUIRY #: 4294573.9

YEAR: 1952

= 500'





INQUIRY #: 4294573.9

YEAR: 1964

= 500'





INQUIRY #: 4294573.9

YEAR: 1977

= 500'





**INQUIRY #:** 4294573.9

**YEAR:** 1979

= 500'



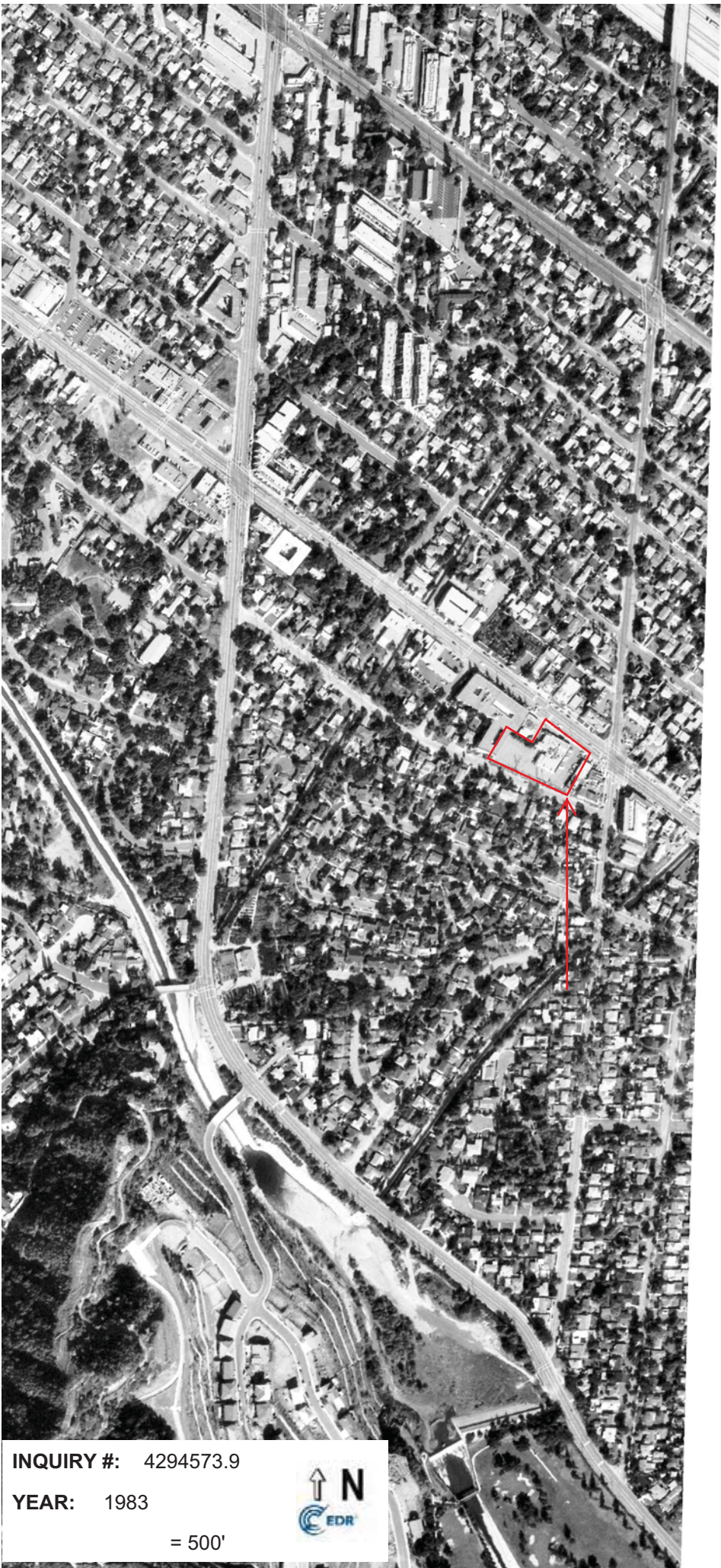

INQUIRY #: 4294573.9

YEAR: 1983

= 500'





INQUIRY #: 4294573.9

YEAR: 1989

= 500'







INQUIRY #: 4294573.9

YEAR: 1994

= 500'





INQUIRY #: 4294573.9

YEAR: 2002

= 500'





INQUIRY #: 4294573.9

YEAR: 2005

= 500'





INQUIRY #: 4294573.9

YEAR: 2009

= 500'





INQUIRY #: 4294573.9

YEAR: 2010

= 500'



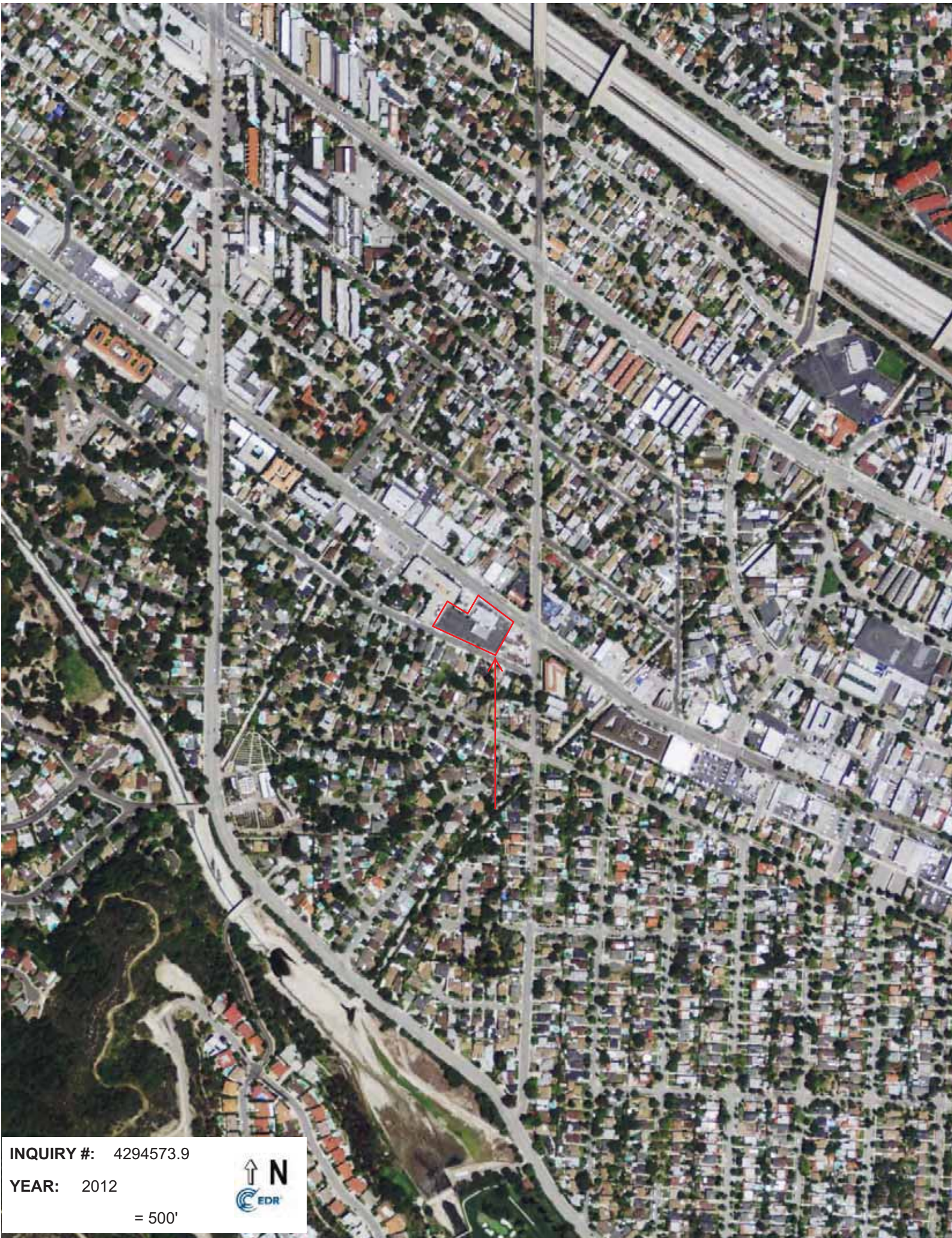

INQUIRY #: 4294573.9

YEAR: 2012

= 500'



**6359372-ESAI**

2608 Honolulu Ave  
Montrose, CA 91020

Inquiry Number: 4294573.4  
May 14, 2015

## EDR Historical Topographic Map Report



6 Armstrong Road, 4th Floor  
Shelton, Connecticut 06484  
Toll Free: 800.352.0050  
[www.edrnet.com](http://www.edrnet.com)

# EDR Historical Topographic Map Report

Environmental Data Resources, Inc.s (EDR) Historical Topographic Map Report is designed to assist professionals in evaluating potential liability on a target property resulting from past activities. EDRs Historical Topographic Map Report includes a search of a collection of public and private color historical topographic maps, dating back to the early 1900s.

***Thank you for your business.***  
Please contact EDR at 1-800-352-0050  
with any questions or comments.

## **Disclaimer - Copyright and Trademark Notice**

This Report contains certain information obtained from a variety of public and other sources reasonably available to Environmental Data Resources, Inc. It cannot be concluded from this Report that coverage information for the target and surrounding properties does not exist from other sources. **NO WARRANTY EXPRESSED OR IMPLIED, IS MADE WHATSOEVER IN CONNECTION WITH THIS REPORT. ENVIRONMENTAL DATA RESOURCES, INC. SPECIFICALLY DISCLAIMS THE MAKING OF ANY SUCH WARRANTIES, INCLUDING WITHOUT LIMITATION, MERCHANTABILITY OR FITNESS FOR A PARTICULAR USE OR PURPOSE. ALL RISK IS ASSUMED BY THE USER. IN NO EVENT SHALL ENVIRONMENTAL DATA RESOURCES, INC. BE LIABLE TO ANYONE, WHETHER ARISING OUT OF ERRORS OR OMISSIONS, NEGLIGENCE, ACCIDENT OR ANY OTHER CAUSE, FOR ANY LOSS OF DAMAGE, INCLUDING, WITHOUT LIMITATION, SPECIAL, INCIDENTAL, CONSEQUENTIAL, OR EXEMPLARY DAMAGES. ANY LIABILITY ON THE PART OF ENVIRONMENTAL DATA RESOURCES, INC. IS STRICTLY LIMITED TO A REFUND OF THE AMOUNT PAID FOR THIS REPORT.** Purchaser accepts this Report AS IS. Any analyses, estimates, ratings, environmental risk levels or risk codes provided in this Report are provided for illustrative purposes only, and are not intended to provide, nor should they be interpreted as providing any facts regarding, or prediction or forecast of, any environmental risk for any property. Only a Phase I Environmental Site Assessment performed by an environmental professional can provide information regarding the environmental risk for any property. Additionally, the information provided in this Report is not to be construed as legal advice.

Copyright 2015 by Environmental Data Resources, Inc. All rights reserved. Reproduction in any media or format, in whole or in part, of any report or map of Environmental Data Resources, Inc., or its affiliates, is prohibited without prior written permission.

EDR and its logos (including Sanborn and Sanborn Map) are trademarks of Environmental Data Resources, Inc. or its affiliates. All other trademarks used herein are the property of their respective owners.



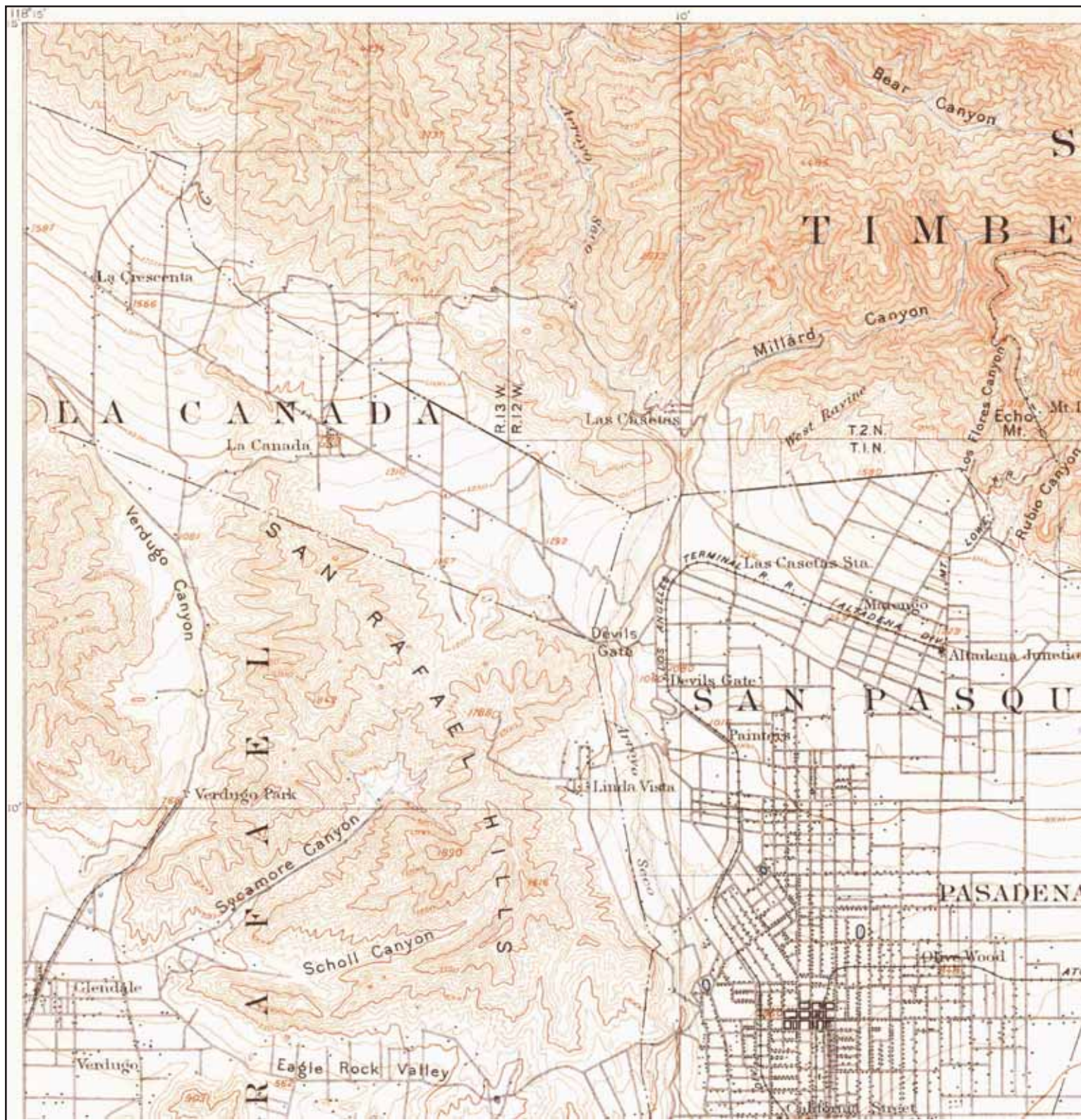

# Historical Topographic Map

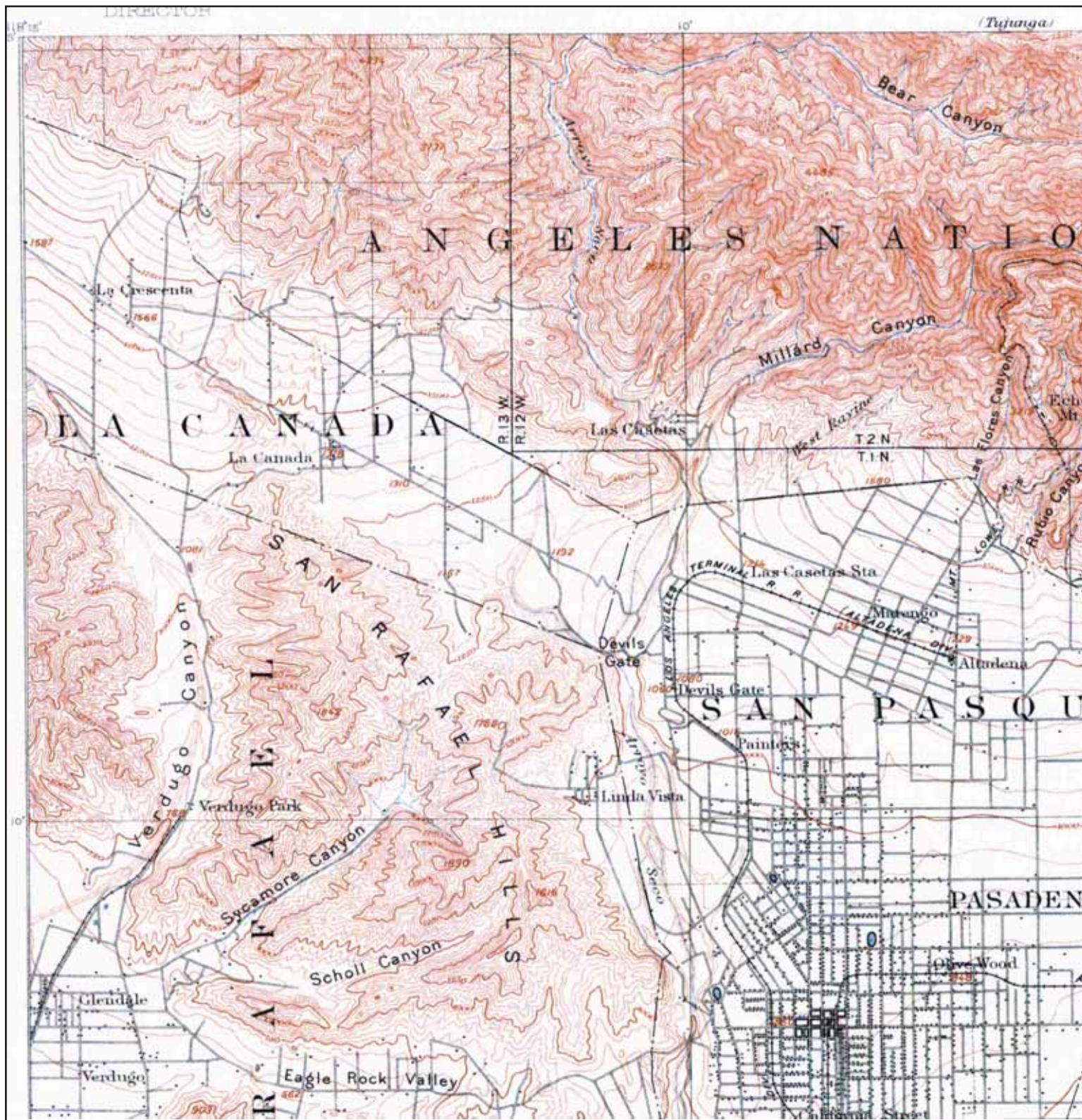

<p>N ↑</p>	<p><b>TARGET QUAD</b>                  NAME: PASADENA                  MAP YEAR: 1896</p>	<p>SITE NAME: 6359372-ESAI                  ADDRESS: 2608 Honolulu Ave                  Montrose, CA 91020                  LAT/LONG: 34.2087 / -118.2356</p>	<p>CLIENT: ODIC Environmental                  CONTACT: Frank Trinidad                  INQUIRY#: 4294573.4                  RESEARCH DATE: 05/14/2015</p>
	<p>SERIES: 15</p>		
	<p>SCALE: 1:62500</p>		

# Historical Topographic Map



	<b>TARGET QUAD</b>	<b>SITE NAME:</b> 6359372-ESAI	<b>CLIENT:</b> ODIC Environmental
	<b>NAME:</b> PASADENA	<b>ADDRESS:</b> 2608 Honolulu Ave	<b>CONTACT:</b> Frank Trinidad
	<b>MAP YEAR:</b> 1900	Montrose, CA 91020	<b>INQUIRY#:</b> 4294573.4
	<b>SERIES:</b> 15	<b>LAT/LONG:</b> 34.2087 / -118.2356	<b>RESEARCH DATE:</b> 05/14/2015
	<b>SCALE:</b> 1:62500		

# Historical Topographic Map

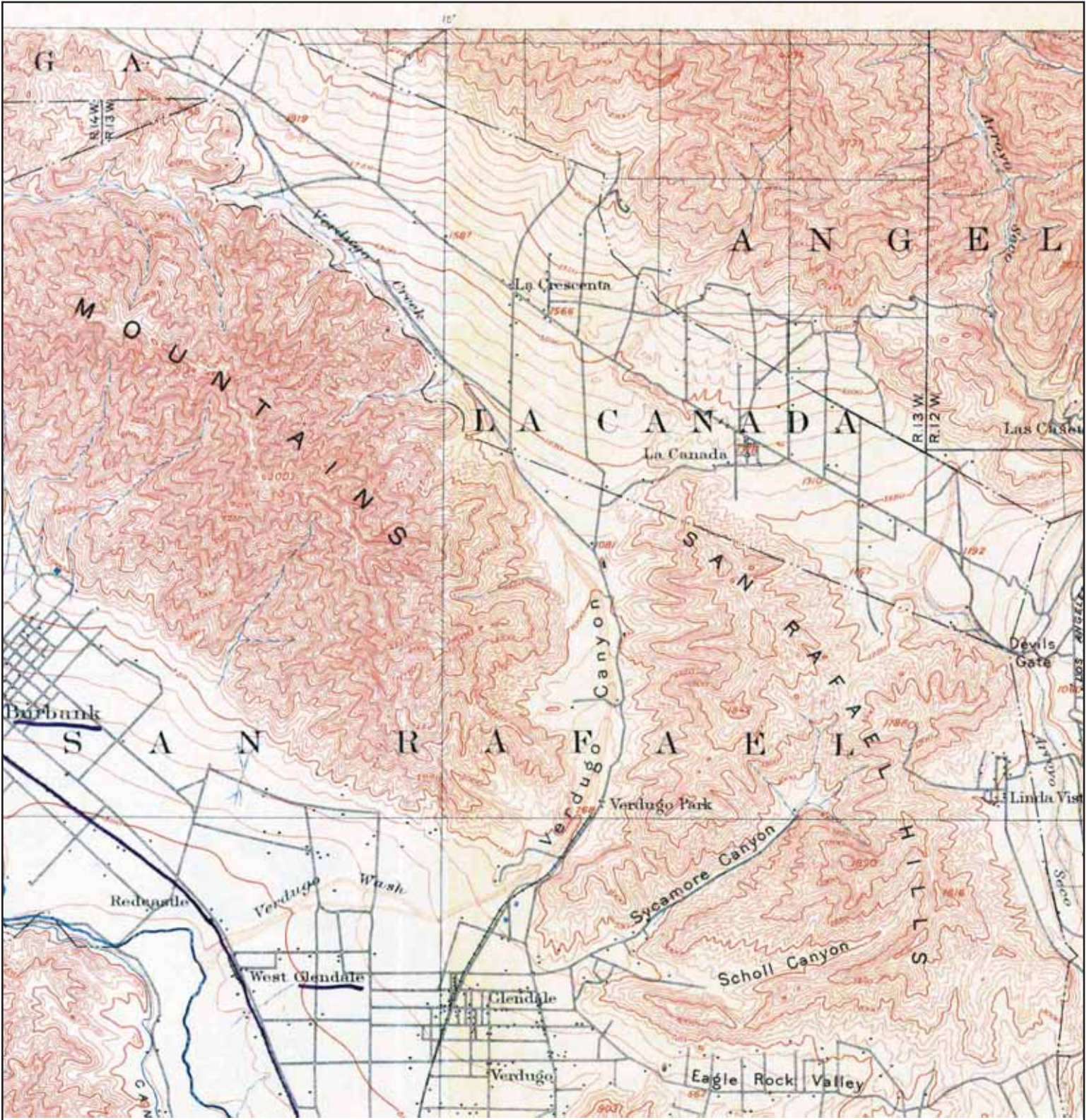

	<b>TARGET QUAD</b>	<b>SITE NAME:</b> 6359372-ESAI	<b>CLIENT:</b> ODIC Environmental
	<b>NAME:</b> LOS ANGELES	<b>ADDRESS:</b> 2608 Honolulu Ave Montrose, CA 91020	<b>CONTACT:</b> Frank Trinidad
	<b>MAP YEAR:</b> 1900	<b>LAT/LONG:</b> 34.2087 / -118.2356	<b>INQUIRY#:</b> 4294573.4
	<b>SERIES:</b> 15		<b>RESEARCH DATE:</b> 05/14/2015
	<b>SCALE:</b> 1:62500		

# Historical Topographic Map

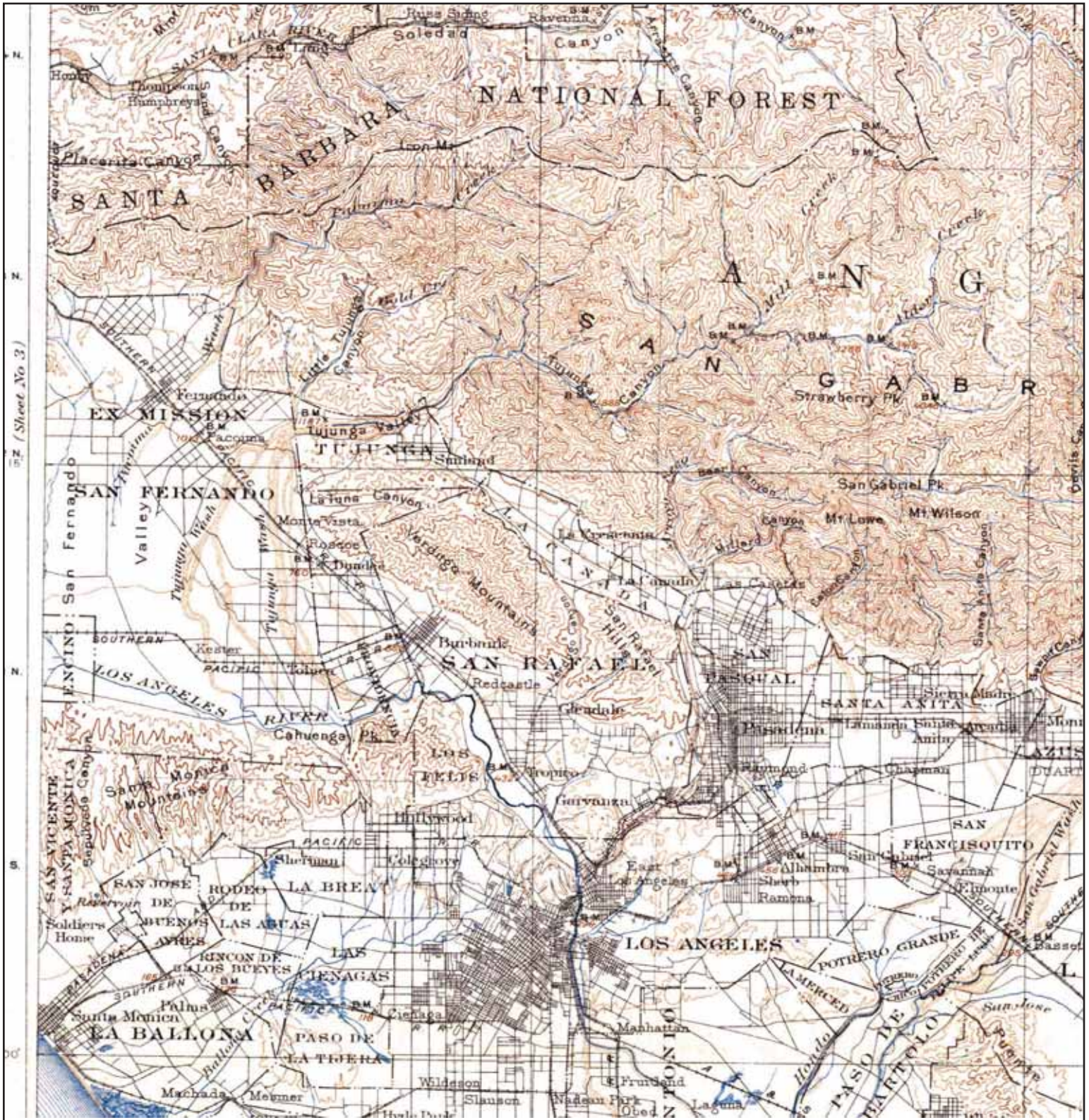

	<b>TARGET QUAD</b>	<b>SITE NAME:</b> 6359372-ESAI	<b>CLIENT:</b> ODIC Environmental	
	<b>NAME:</b> SOUTHERN CA SHEET 1	<b>ADDRESS:</b> 2608 Honolulu Ave	<b>CONTACT:</b> Frank Trinidad	
	<b>MAP YEAR:</b> 1901	<b>LAT/LONG:</b> 34.2087 / -118.2356	<b>INQUIRY#:</b> 4294573.4	<b>RESEARCH DATE:</b> 05/14/2015
	<b>SERIES:</b> 60			
	<b>SCALE:</b> 1:250000			

# Historical Topographic Map

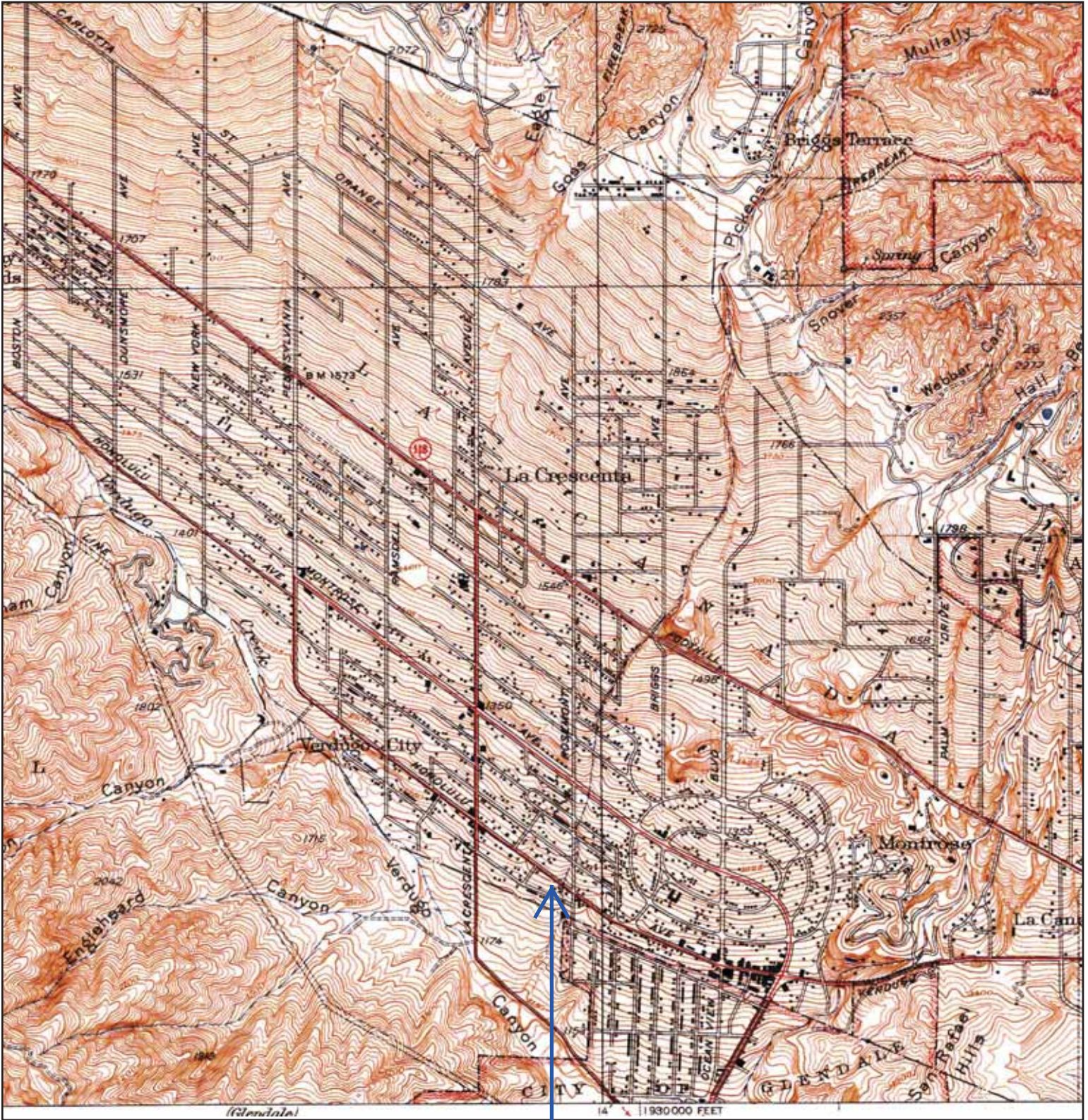

	<b>TARGET QUAD</b>	<b>SITE NAME:</b> 6359372-ESAI	<b>CLIENT:</b> ODIC Environmental
	NAME: LA CRESCENTA	ADDRESS: 2608 Honolulu Ave	CONTACT: Frank Trinidad
	MAP YEAR: 1945	MONTROSE, CA 91020	INQUIRY#: 4294573.4
		LAT/LONG: 34.2087 / -118.2356	RESEARCH DATE: 05/14/2015
	SERIES: 6		
	SCALE: 1:24000		

# Historical Topographic Map

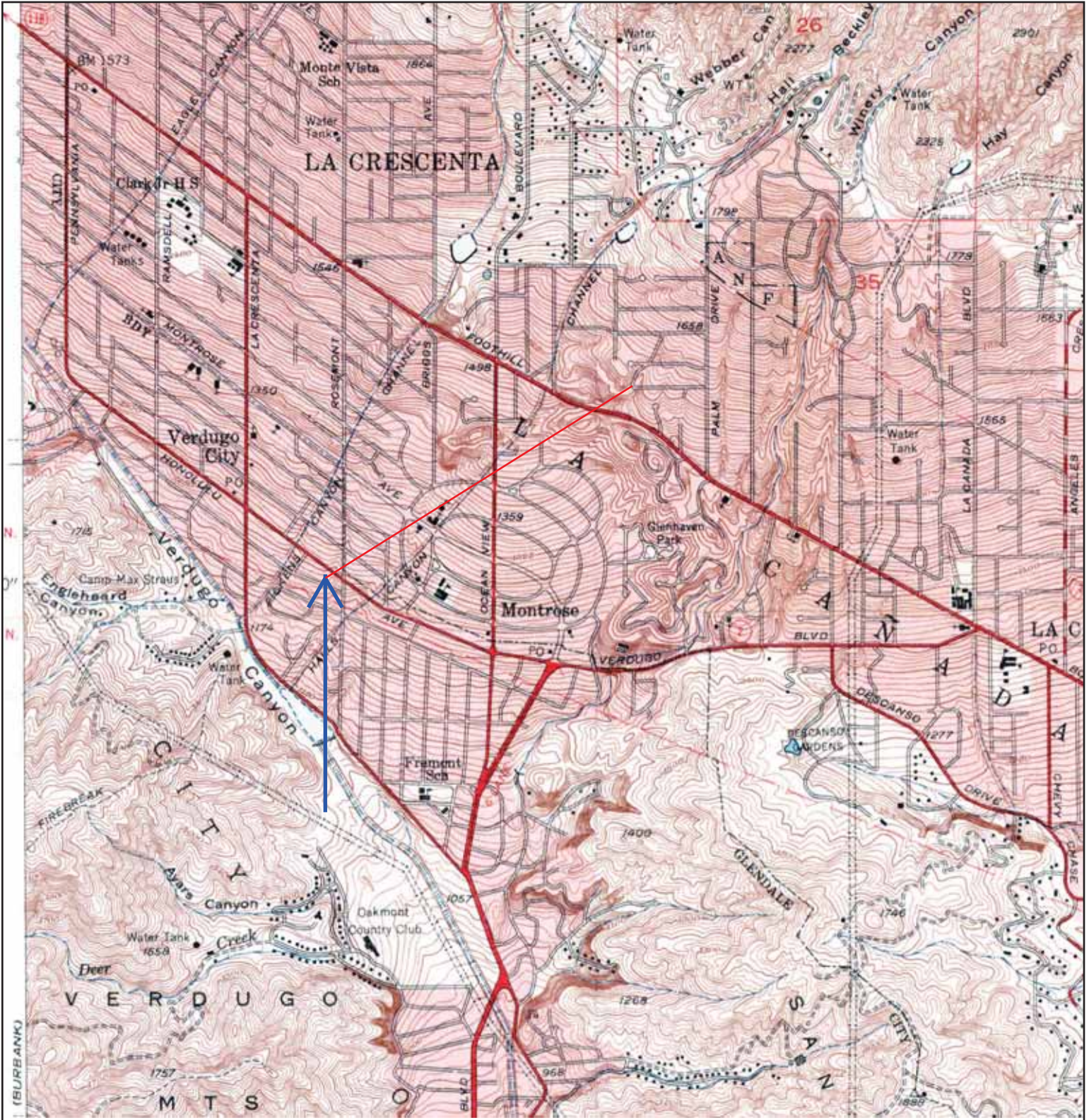

	<b>TARGET QUAD</b>	<b>SITE NAME:</b> 6359372-ESAI	<b>CLIENT:</b> ODIC Environmental	
	<b>NAME:</b> PASADENA	<b>ADDRESS:</b> 2608 Honolulu Ave	<b>CONTACT:</b> Frank Trinidad	
	<b>MAP YEAR:</b> 1953	<b>LAT/LONG:</b> 34.2087 / -118.2356	<b>INQUIRY#:</b> 4294573.4	<b>RESEARCH DATE:</b> 05/14/2015
	<b>SERIES:</b> 7.5			
	<b>SCALE:</b> 1:24000			

# Historical Topographic Map

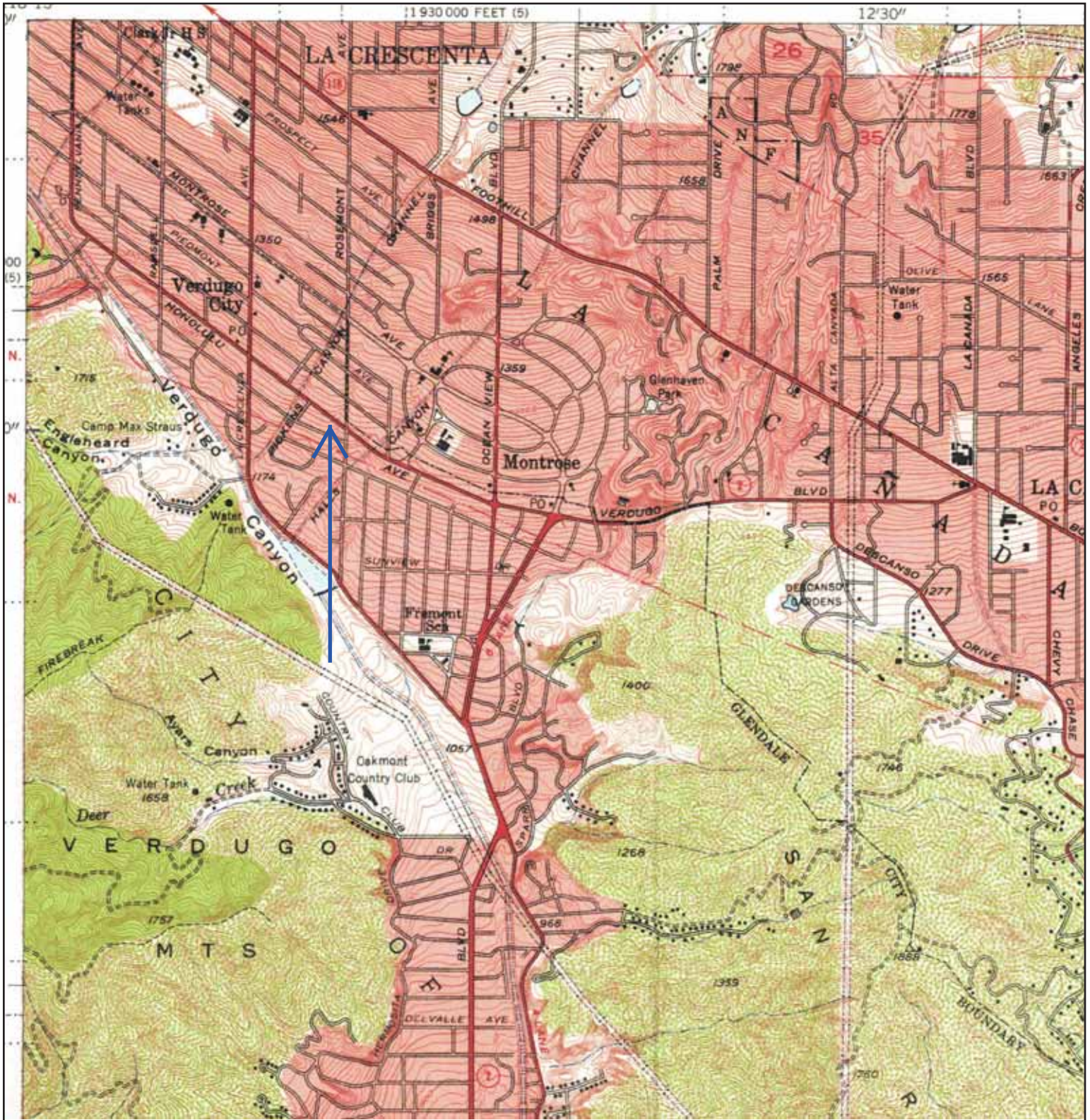

	<b>TARGET QUAD</b>	<b>SITE NAME:</b> 6359372-ESAI	<b>CLIENT:</b> ODIC Environmental
	<b>NAME:</b> LOS ANGELES AND VICINITY EAST 4 OF 4	<b>ADDRESS:</b> 2608 Honolulu Ave Montrose, CA 91020	<b>CONTACT:</b> Frank Trinidad
	<b>MAP YEAR:</b> 1953	<b>LAT/LONG:</b> 34.2087 / -118.2356	<b>INQUIRY#:</b> 4294573.4
	<b>SERIES:</b> 7.5		<b>RESEARCH DATE:</b> 05/14/2015
	<b>SCALE:</b> 1:24000		

# Historical Topographic Map

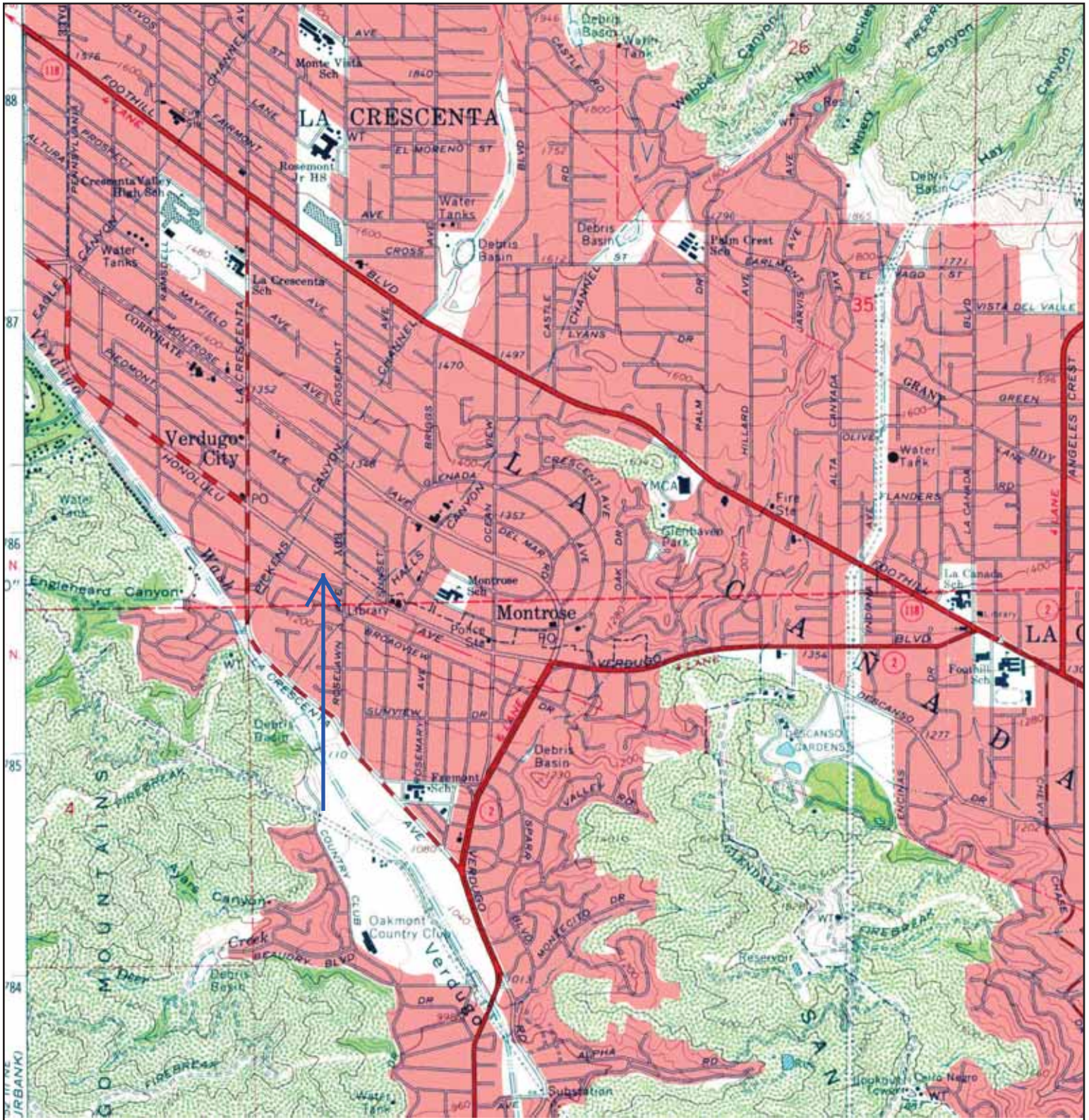

	<b>TARGET QUAD</b>	<b>SITE NAME:</b> 6359372-ESAI	<b>CLIENT:</b> ODIC Environmental
	<b>NAME:</b> PASADENA	<b>ADDRESS:</b> 2608 Honolulu Ave	<b>CONTACT:</b> Frank Trinidad
	<b>MAP YEAR:</b> 1966	Montrose, CA 91020	<b>INQUIRY#:</b> 4294573.4
	<b>SERIES:</b> 7.5	<b>LAT/LONG:</b> 34.2087 / -118.2356	<b>RESEARCH DATE:</b> 05/14/2015
	<b>SCALE:</b> 1:24000		



# Historical Topographic Map

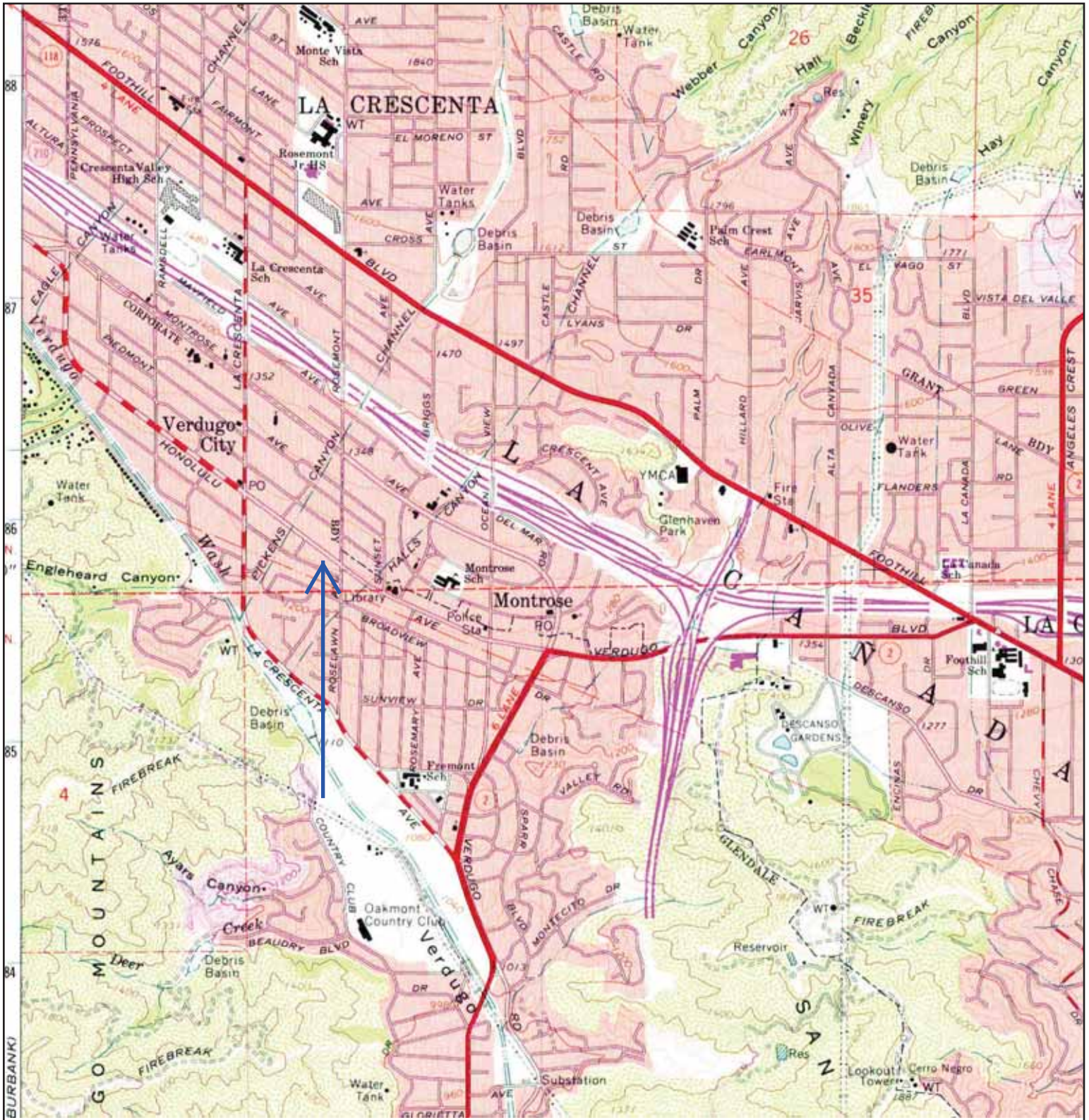

	<b>TARGET QUAD</b>	<b>SITE NAME:</b> 6359372-ESAI	<b>CLIENT:</b> ODIC Environmental
	NAME: PASADENA	<b>ADDRESS:</b> 2608 Honolulu Ave	<b>CONTACT:</b> Frank Trinidad
	MAP YEAR: 1972	Montrose, CA 91020	<b>INQUIRY#:</b> 4294573.4
	PHOTOREVISED FROM :1966	<b>LAT/LONG:</b> 34.2087 / -118.2356	<b>RESEARCH DATE:</b> 05/14/2015
	SERIES: 7.5		
	SCALE: 1:24000		

# Historical Topographic Map

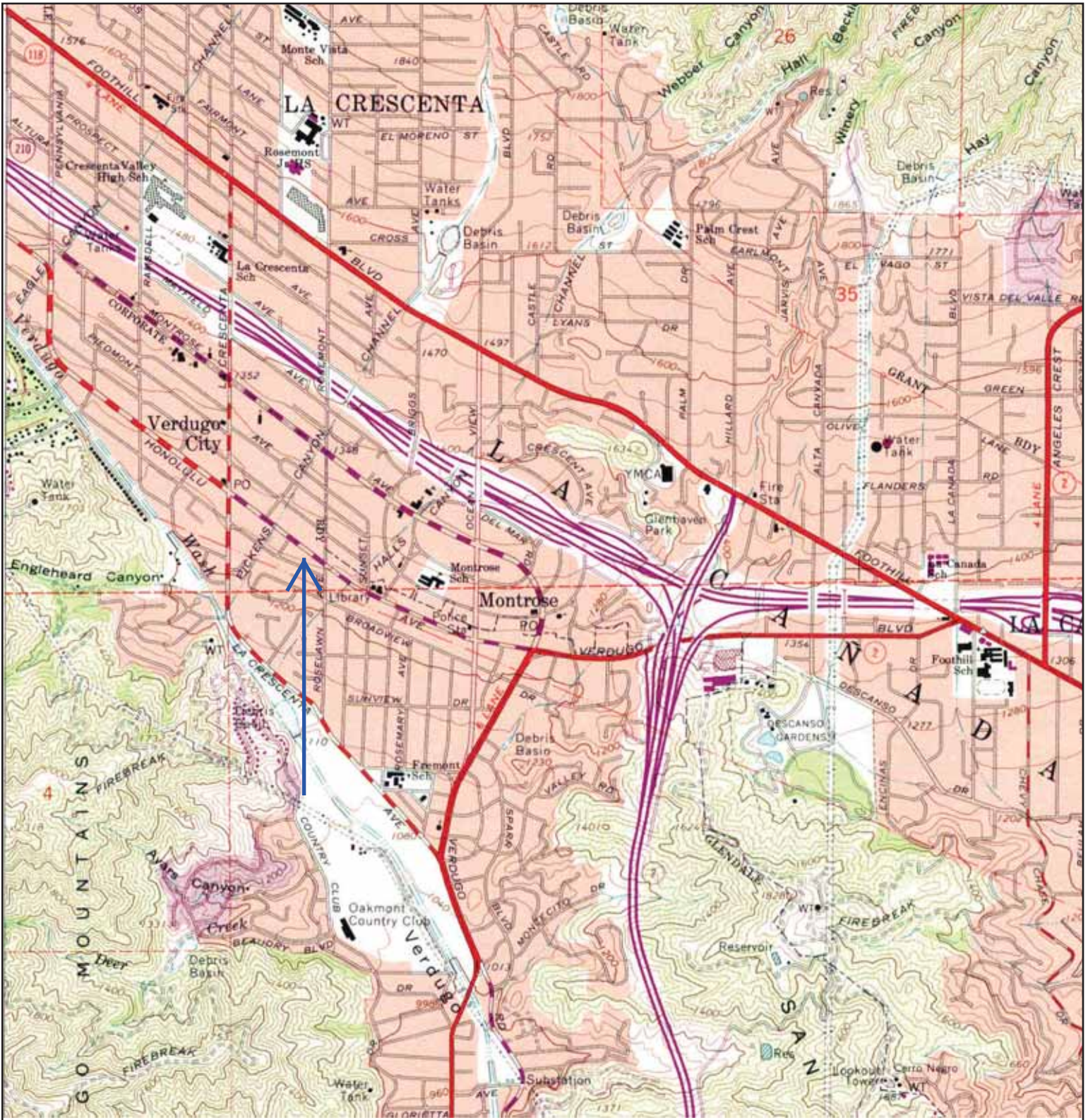

<p>N ↑</p>	TARGET QUAD	SITE NAME:	6359372-ESAI	CLIENT:	ODIC Environmental
	NAME: PASADENA	ADDRESS:	2608 Honolulu Ave	CONTACT:	Frank Trinidad
	MAP YEAR: 1988		Montrose, CA 91020	INQUIRY#:	4294573.4
	PHOTOREVISED FROM :1966	LAT/LONG:	34.2087 / -118.2356	RESEARCH DATE:	05/14/2015
	SERIES: 7.5				
	SCALE: 1:24000				

# Historical Topographic Map

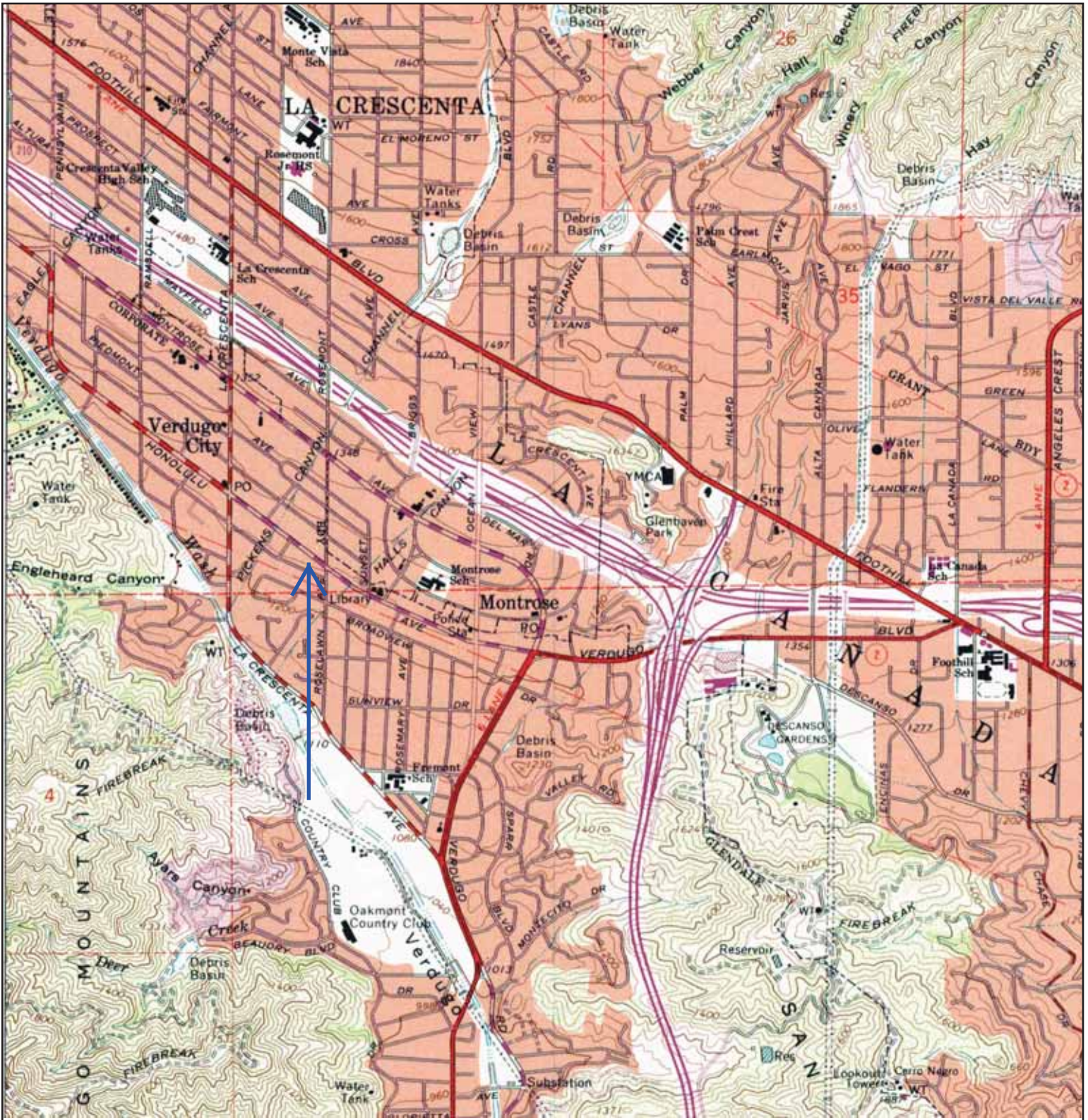

<p>N ↑</p>	<p><b>TARGET QUAD</b></p>	<p><b>SITE NAME:</b> 6359372-ESAI</p>	<p><b>CLIENT:</b> ODIC Environmental</p>
	<p>NAME: PASADENA</p>	<p>ADDRESS: 2608 Honolulu Ave</p>	<p>CONTACT: Frank Trinidad</p>
	<p>MAP YEAR: 1994</p>	<p>Montrose, CA 91020</p>	<p>INQUIRY#: 4294573.4</p>
	<p>REVISED FROM :1966</p>	<p>LAT/LONG: 34.2087 / -118.2356</p>	<p>RESEARCH DATE: 05/14/2015</p>
	<p>SERIES: 7.5</p>		
	<p>SCALE: 1:24000</p>		

# Historical Topographic Map

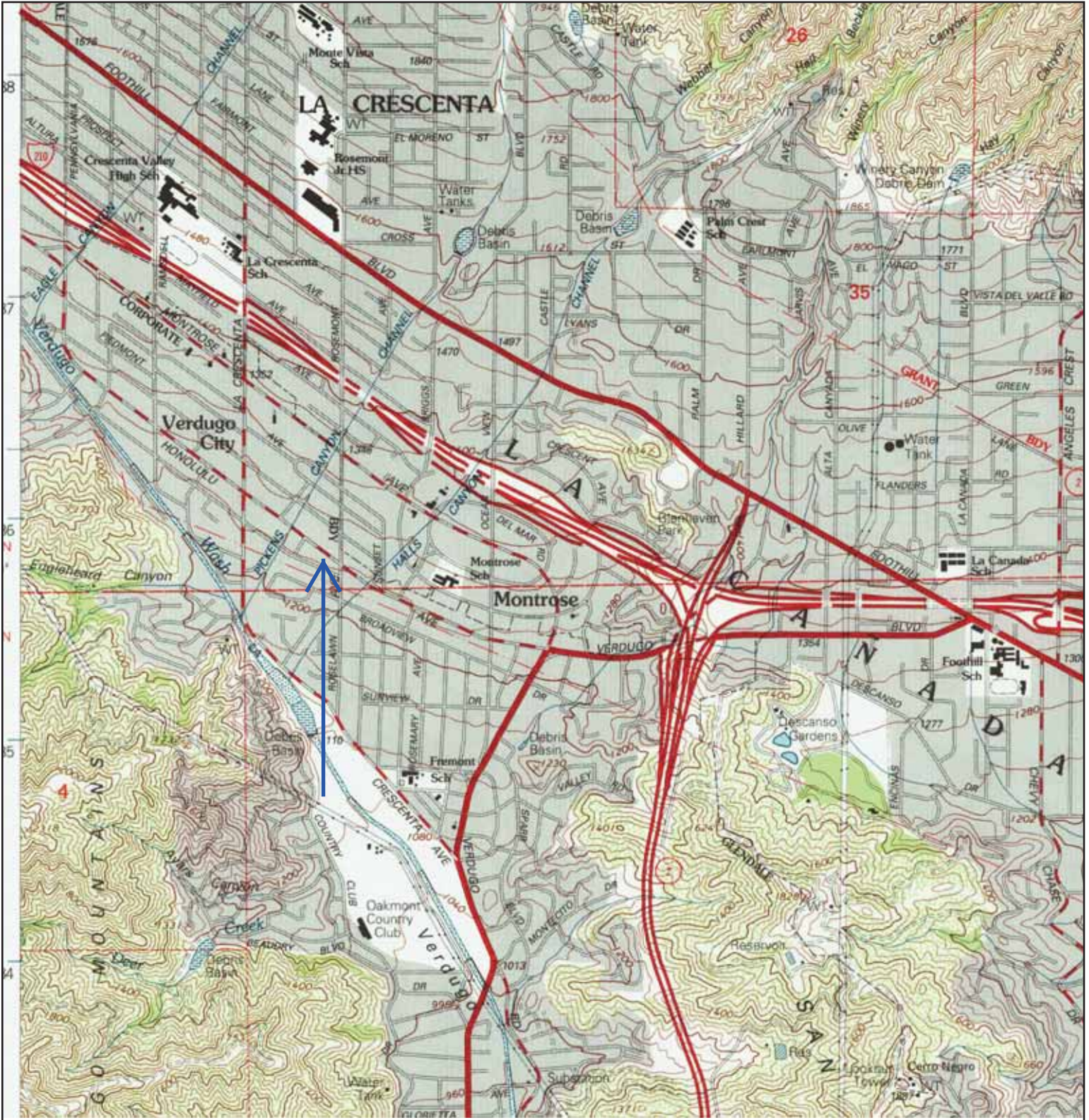

	<b>TARGET QUAD</b>	<b>SITE NAME:</b> 6359372-ESAI	<b>CLIENT:</b> ODIC Environmental	
	<b>NAME:</b> PASADENA	<b>ADDRESS:</b> 2608 Honolulu Ave	<b>CONTACT:</b> Frank Trinidad	
	<b>MAP YEAR:</b> 1995	<b>LAT/LONG:</b> 34.2087 / -118.2356	<b>INQUIRY#:</b> 4294573.4	<b>RESEARCH DATE:</b> 05/14/2015
	<b>SERIES:</b> 7.5			
	<b>SCALE:</b> 1:24000			

**6359372-ESF**

2608 Honolulu Ave5  
Montrose, CA 910205

Inquiry Number: 4294573.5  
May 14, 2015

## The EDR-City Directory Abstract



Environment Data Resources Inc

6 Armstrong Road  
Shelton, CT 06484  
800.352.0050  
[www.edrnet.com](http://www.edrnet.com)

## TABLE OF CONTENTS

### CONTENTS

Executive Summary

Findings

City Directory Images

***Thank you for your business. U***  
Please contact EDR at 1-800-352-0050  
with any questions or comments.

### **Disclaimer - Copyright and Trademark Notice**

This Report contains certain information obtained from a variety of public and other sources reasonably available to Environmental Data Resources, Inc. It cannot be concluded from this Report that coverage information for the target and surrounding properties does not exist from other sources. **NO WARRANTY EXPRESSED OR IMPLIED, IS MADE BY WHOEVER IN CONNECTION WITH THIS REPORT. ENVIRONMENTAL DATA RESOURCES, INC. SPECIFICALLY DISCLAIMS THE MAKING OF ANY SUCH WARRANTIES, INCLUDING WITHOUT LIMITATION, MERCHANTABILITY OR FITNESS FOR A PARTICULAR USE OR PURPOSE. ALL RISK IS ASSUMED BY THE USER. IN NO EVENT SHALL ENVIRONMENTAL DATA RESOURCES, INC. BE LIABLE TO ANYONE, WHETHER ARISING OUT OF ERRORS OR OMISSIONS, NEGLIGENCE, ACCIDENT OR ANY OTHER CAUSE, FOR ANY LOSS OR DAMAGE, INCLUDING, WITHOUT LIMITATION, SPECIAL, INCIDENTAL, CONSEQUENTIAL, OR EXEMPLARY DAMAGES. ANY LIABILITY ON THE PART OF ENVIRONMENTAL DATA RESOURCES, INC. IS STRICTLY LIMITED TO REFUND OF THE AMOUNT PAID FOR THIS REPORT.** Purchaser accepts this Report "AS IS". Analyses, estimates, ratings, environmental risk levels or risk codes provided in this Report are provided for illustrative purposes only, and are not intended to provide, nor should they be interpreted as providing any facts regarding, or prediction or forecast of, any environmental risk for any property. Only a Phase I Environmental Site Assessment performed by an environmental professional can provide information regarding the environmental risk for any property. Additionally, the information provided in this Report is not to be construed as legal advice.

Copyright 2015 by Environmental Data Resources, Inc. All rights reserved. Reproduction in any media or format, in whole or in part, of any report or map of Environmental Data Resources, Inc. or its affiliates is prohibited without prior written permission. EDR and its logos (including Sanborn and Sanborn Map) are trademarks of Environmental Data Resources, Inc. or its affiliates. All other trademarks used herein are the property of their respective owners.

## EXECUTIVE SUMMARY

### DESCRIPTION

Environmental Data Resources, Inc.'s (EDR) City Directory Abstract is a screening tool designed to assist environmental professionals in evaluating potential liability on a target property resulting from past activities. EDR's City Directory Abstract includes a search and abstract of available city directory data. For each address, the directory lists the name of the corresponding occupant at five year intervals.

Business directories including city, cross reference and telephone directories were reviewed, if available, at approximately five year intervals for the years spanning 1920 through 2013. This report compiles information gathered in this review by geocoding the latitude and longitude of properties identified and gathering information about properties within 660 feet of the target property.

A summary of the information obtained is provided in the text of this report.

### RESEARCH SUMMARY

The following research sources were consulted in the preparation of this report. An "X" indicates where information was identified in the source and provided in this report.

<u>Year</u>	<u>Source</u>	<u>TPU</u>	<u>Adjoining</u>	<u>Text Abstract</u>	<u>Source Image</u>
2013	Cole Information Services	-	X	X	-
2008	Cole Information Services	-	X	X	-
	Cole Information Services	X	X	X	-
2006	Haines Company, Inc.	-	X	X	-
	Haines Company, Inc.	X	X	X	-
2004	Haines Company	-	-	-	-
2003	Haines & Company	-	-	-	-
2001	Haines & Company, Inc.	-	X	X	-
	Haines & Company, Inc.	X	X	X	-
2000	Haines	-	-	-	-
1999	Haines Company	-	-	-	-
1996	GTE	-	-	-	-
1995	Pacific Bell	-	X	X	-
	Pacific Bell	X	X	X	-
1992	PACIFIC BELL WHITE PAGES	-	-	-	-
1991	Pacific Bell	-	X	X	-
	Pacific Bell	X	X	X	-
1990	Pacific Bell	-	X	X	-
1986	Pacific Bell	-	X	X	-
1985	Pacific Bell	-	X	X	-
	Pacific Bell	X	X	X	-
1981	Pacific Telephone	-	X	X	-
	Pacific Telephone	X	X	X	-
1980	Pacific Telephone	-	X	X	-
	Pacific Telephone	X	X	X	-

## EXECUTIVE SUMMARY

<u>YearU</u>	<u>SourceU</u>	<u>TPU</u>	<u>AdjoiningU</u>	<u>Text AbstractU</u>	<u>Source ImageU</u>
19765	Pacific Telephone5	-5	X5	X	-5
1975	Pacific Telephone5	-5	X5	X	-5
19725	R. L. Polk & Co.5	-5	X5	X	-5
19715	Pacific Telephone5	-5	X5	X	-5
19705	Pacific Telephone5	-5	X5	X	-5
	Pacific Telephone5	X5	X5	X	-5
19695	Pacific Telephone5	-5	-5	-	-5
19675	R. L. Polk & Co.5	-5	X5	X	-5
	R. L. Polk & Co.5	X5	X5	X	-5
19665	Pacific Telephone5	-5	X5	X	-5
1965	GTE5	-5	-5	-	-5
19645	Pacific Telephone5	-5	-5	-	-5
19635	Pacific Telephone5	-5	-5	-	-5
19625	Pacific Telephone5	-5	X5	X	-5
	Pacific Telephone5	X5	X5	X	-5
19615	R. L. Polk & Co.5	-5	-5	-	-5
19605	Pacific Telephone5	-5	X5	X	-5
	Pacific Telephone5	X5	X5	X	-5
	R. L. Polk & Co.5	-5	X5	X	-5
	R. L. Polk & Co.5	X5	X5	X	-5
19585	Pacific Telephone5	-5	X5	X	-5
19575	Pacific Telephone5	-5	X5	X	-5
19565	Pacific Telephone5	-5	X5	X	-5
	Pacific Telephone5	X5	X5	X	-5
195	R. L. Polk & Co.5	-5	X5	X	-5
	R. L. Polk & Co.5	X5	X5	X	-5
19545	R. L. Polk & Co.5	-5	-5	-	-5
19525	Los Angeles Directory Co.5	-5	-5	-	-5
19515	Pacific Telephone & Telegraph Co.5	-5	X5	X	-5
	Pacific Telephone & Telegraph Co.5	X5	X5	X	-5
	R. L. Polk & Co.5	-5	X5	X	-5
	R. L. Polk & Co.5	X5	X5	X	-5
19505	Pacific Telephone5	X5	X5	X	-5
19495	Los Angeles Directory Co.5	-5	-5	-	-5
19485	ssociated Telephone Company, Ltd.5	-5	-5	-	-5
19475	Pacific Directory Co.5	-5	-5	-	-5
19465	Southern California Telephone Co5	-5	-5	-	-5
1945	The Glendale Directory Co.5	-5	X5	X	-5
19445	R. L. Polk & Co.5	-5	-5	-	-5
19425	Los Angeles Directory Co.5	-5	X5	X	-5
19405	Glendale Directory Co.5	-5	X5	X	-5
19395	Los Angeles Directory Co.5	-5	-5	-	-5



## EXECUTIVE SUMMARY

<u>YearU</u>	<u>SourceU</u>	<u>TPU</u>	<u>AdjoiningU</u>	<u>Text AbstractU</u>	<u>Source ImageU</u>
19385	Los Angeles Directory Company 5 Publishers5	-5	-5	-5	-5
19375	Los Angeles Directory Co.5	-5	-5	-5	-5
19365	Los Angeles Directory Co.5	-5	-5	-5	-5
1935	Los Angeles Directory Co.5	-5	X5	X5	-5
	Los Angeles Directory Co.5	X5	X5	X5	-5
19345	Los Angeles Directory Co.5	-5	-5	-5	-5
19335	Los Angeles Directory Co.5	-5	-5	-5	-5
19325	Los Angeles Directory Co.5	-5	-5	-5	-5
19315	TRIBUNE-NEWS PUBLISHING CO.5	-5	-5	-5	-5
19305	Glendale Directory Co.5	-5	X5	X5	-5
19295	Los Angeles Directory Co.5	-5	X5	X5	-5
19285	Los Angeles Directory Co.5	-5	-5	-5	-5
19275	Los Angeles Directory Co.5	-5	-5	-5	-5
19265	Los Angeles Directory Co.5	-5	-5	-5	-5
1925	Los Angeles Directory Co.5	-5	-5	-5	-5
19245	Los Angeles Directory Co.5	-5	X5	X5	-5
19235	Los Angeles Directory Co.5	-5	-5	-5	-5
19215	Los Angeles Directory Co.5	-5	-5	-5	-5
19205	Los Angeles Directory Co.5	-5	-5	-5	-5

## EXECUTIVE SUMMARY

### SELECTED ADDRESSES

The following addresses were selected by the client, for EDR to research. An "X" indicates where information was identified.

<u>Address</u>	<u>Type</u>	<u>Findings</u>
2612 Honolulu Ave	Client Entered	
2635 Sycamore Ave	Client Entered	

# INDINGS

## TARGET PROPERTY INFORMATION

### ADDRESS

2608 Honolulu Ave  
Montrose, CA 91020

### INDINGS DETAILS

Target Property research detail.

### HONOLULU AVE

#### 2608 HONOLULU AVE

<u>Year</u>	<u>Uses</u>	<u>Source</u>
1950	VIC WILLIAMS CONTR	Pacific Telephone
	WILLIAMS VICTOR B R	Pacific Telephone

#### 2612 HONOLULU AVE

<u>Year</u>	<u>Uses</u>	<u>Source</u>
2008	THE MIX	Cole Information Services
2006	THEMIX 818 248 3 M	Haines Company, Inc.

### Honolulu Ave

#### 2612 Honolulu Ave

<u>Year</u>	<u>Uses</u>	<u>Source</u>
2006	THEMIX 818 248 3 M	Haines Company, Inc.

### HONOLULU AVE

#### 2612 HONOLULU AVE

<u>Year</u>	<u>Uses</u>	<u>Source</u>
2001	FERRARO Michael	Haines & Company, Inc.
	MIX THE	Haines & Company, Inc.

### Honolulu Ave

#### 2612 Honolulu Ave

<u>Year</u>	<u>Uses</u>	<u>Source</u>
2001	FERRARO Michael	Haines & Company, Inc.
	MIX THE	Haines & Company, Inc.

# INDINGSF

## HONOLULU A7EF

### 2612 HONOLULU A7EF

<u>Year</u>	<u>UsesU</u>	<u>SourceU</u>
1995	Lady Janes5	Pacific Bell5

## Honolulu A7eF

### 2612 Honolulu A7eF

<u>Year</u>	<u>UsesU</u>	<u>SourceU</u>
1995	Lady Janes5	Pacific Bell5

## HONOLULU A7EF

### 2612 HONOLULU A7EF

<u>Year</u>	<u>UsesU</u>	<u>SourceU</u>
19915	Lady Janes5	Pacific Bell5
	Lady K5	Pacific Bell5

## Honolulu A7eF

### 2612 Honolulu A7eF

<u>Year</u>	<u>UsesU</u>	<u>SourceU</u>
19915	Lady Janes5	Pacific Bell5
	Lady K5	Pacific Bell5

## HONOLULU A7EF

### 2612 HONOLULU A7EF

<u>Year</u>	<u>UsesU</u>	<u>SourceU</u>
1985	Lady Janes5	Pacific Bell5

## Honolulu A7eF

### 2612 Honolulu A7eF

<u>Year</u>	<u>UsesU</u>	<u>SourceU</u>
1985	Lady Janes5	Pacific Bell5

## INDINGSF

### HONOLULU AVEF

#### 2612 HONOLULU AVEF

<u>Year</u>	<u>UsesU</u>	<u>SourceU</u>
19815	LADY JANE S MONTROSE5	Pacific Telephone5

### Honolulu AFeF

#### 2612 Honolulu AFeF

<u>Year</u>	<u>UsesU</u>	<u>SourceU</u>
19815	LADY JANE S MONTROSE5	Pacific Telephone5

### HONOLULU AVEF

#### 2612 HONOLULU AVEF

<u>Year</u>	<u>UsesU</u>	<u>SourceU</u>
19805	LADY JANES5	Pacific Telephone5

### Honolulu AFeF

#### 2612 Honolulu AFeF

<u>Year</u>	<u>UsesU</u>	<u>SourceU</u>
19805	LADY JANES5	Pacific Telephone5
19705	THREE OAKS5	Pacific Telephone5
19625	THREE OAKS5	Pacific Telephone5

### HONOLULU AVEF

#### 2612 HONOLULU AVEF

<u>Year</u>	<u>UsesU</u>	<u>SourceU</u>
19565	THREE OAKS CAFE5	Pacific Telephone5

### Honolulu AFeF

#### 2612 Honolulu AFeF

<u>Year</u>	<u>UsesU</u>	<u>SourceU</u>
19565	THREE OAKS CAFE5	Pacific Telephone5

## INDINGSF

### HONOLULU AVEF

#### 2612 HONOLULU AVEF

<u>Year</u>	<u>UsesU</u>	<u>SourceU</u>
19505	THREE OAKS CAFE5	Pacific Telephone5

### Honolulu AFeF

#### 2612 Honolulu AFeF

<u>Year</u>	<u>UsesU</u>	<u>SourceU</u>
19505	THREE OAKS CAFE5	Pacific Telephone5

### HONOLULU AVEF

#### 2612 HONOLULU AVEF

<u>Year</u>	<u>UsesU</u>	<u>SourceU</u>
1935	MVLALLORY JESSIE C MVIRS R MNTROSE5	Los Angeles Directory Co.5

### Honolulu AFeF

#### 2612 Honolulu AFeF

<u>Year</u>	<u>UsesU</u>	<u>SourceU</u>
1935	MVLALLORY JESSIE C MVIRS R MNTROSE5	Los Angeles Directory Co.5

### HONOLULU PLF

#### 2612 HONOLULU PLF

<u>Year</u>	<u>UsesU</u>	<u>SourceU</u>
19705	THREE OAKS5	Pacific Telephone5
19625	THREE OAKS5	Pacific Telephone5

### YCAMORE AVEF

#### 2635 SYCAMORE AVEF

<u>Year</u>	<u>UsesU</u>	<u>SourceU</u>
19675	NO RETURN5	R. L. Polk & Co.5

### Sycamore AFeF

#### 2635 Sycamore AFeF

<u>Year</u>	<u>UsesU</u>	<u>SourceU</u>
19675	NO RETURN5	R. L. Polk & Co.5

## INDINGSF

### YCAMORE AVEF

#### 2635 SYCAMOREFAVEF

<u>Year</u>	<u>UsesU</u>	<u>SourceU</u>
19605	PARRISH CLAUDE S5	R. L. Polk & Co.5
	REED BOBBY5	R. L. Polk & Co.5

### Sycamore AFeF

#### 2635 Sycamore AFeF

<u>Year</u>	<u>UsesU</u>	<u>SourceU</u>
19605	PARRISH CLAUDE S5	R. L. Polk & Co.5
	REED BOBBY5	R. L. Polk & Co.5

### YCAMORE AVEF

#### 2635 SYCAMOREFAVEF

<u>Year</u>	<u>UsesU</u>	<u>SourceU</u>
195	WILLIAMS ART A5	R. L. Polk & Co.5

### Sycamore AFeF

#### 2635 Sycamore AFeF

<u>Year</u>	<u>UsesU</u>	<u>SourceU</u>
195	WILLIAMS ART A5	R. L. Polk & Co.5
19515	S Sycamor Kelly Arthur W r5	Pacific Telephone & Telegraph Co.5

### YCAMORE AVE SF

#### 2635 SYCAMOREFAVE SF

<u>Year</u>	<u>UsesU</u>	<u>SourceU</u>
19515	S Sycamor Kelly Arthur W r5	Pacific Telephone & Telegraph Co.5

## INDINGSF

### DJOINING PROPERTY DETAILS

The following Adjoining Property addresses were researched for this report. Detailed findings are provided 5 for each address.5

### 3700 AGNER AVE

#### 3700 AGNER AVE

<u>Year</u>	<u>Uses</u>	<u>Source</u>
20065	SANBAR SS5	Haines Company, Inc.5
20015	SANBAR S S5	Haines & Company, Inc.5
1995	Sanbar S S5	Pacific Bell5
19725	NEWELL DON G5	R. L. Polk & Co.5
19675	GRONINGA BEVERLY5	R. L. Polk & Co.5
195	LOWE ELLEN E MRS5	R. L. Polk & Co.5

#### 3705 AGNER AVE

<u>Year</u>	<u>Uses</u>	<u>Source</u>
20065	a HAN Howard5	Haines Company, Inc.5

#### 3706 AGNER AVE

<u>Year</u>	<u>Uses</u>	<u>Source</u>
20065	BLISSETTAnthony E5	Haines Company, Inc.5
20015	BLISSETT Anthony E5	Haines & Company, Inc.5
	SANBAR S S5	Haines & Company, Inc.5
19725	VACANT	R. L. Polk & Co.5
19675	WHOLEY JERRY J O5	R. L. Polk & Co.5
195	MURRAY ANITAP A5	R. L. Polk & Co.5

#### 3709 AGNER AVE

<u>Year</u>	<u>Uses</u>	<u>Source</u>
20065	CHEUNGWon5	Haines Company, Inc.5
20015	CHEUNG Won5	Haines & Company, Inc.5
1995	William Masterton Plumbing5	Pacific Bell5

#### 3711 AGNER AVE

<u>Year</u>	<u>Uses</u>	<u>Source</u>
19725	VACANT	R. L. Polk & Co.5
19675	THOMPSON MARGT MRS DRSMKR5	R. L. Polk & Co.5
	THOMPSON BILL5	R. L. Polk & Co.5
195	BURDETTE SUSAN D MRS5	R. L. Polk & Co.5



## INDINGSF

### **BROABVIEW DRF**

#### **1419 BROABVIEW DRF**

<u>Year</u>	<u>UsesU</u>	<u>SourceU</u>
20015	WOOD Patricia5	Haines & Company, Inc.5
19565	KINGSBURY TOM5	Pacific Telephone5
195	KINGSBURY DEWITT T	R. L. Polk & Co.5
19505	KINGSBURY D T	Pacific Telephone5
	KINGSBURY D T	Pacific Telephone5

#### **1421 BROABVIEW DRF**

<u>Year</u>	<u>UsesU</u>	<u>SourceU</u>
20065	:SALVADOR Meyard5	Haines Company, Inc.5
20015	STEVENS Robert5	Haines & Company, Inc.5
19915	Steven5 Ralph5	Pacific Bell5
	Steven5 R T	Pacific Bell5
	Steven5 Ralph5	Pacific Bell5
	Steven5 Randall5	Pacific Bell5
1985	Steven5 R T	Pacific Bell5
19805	STEVENS R T	Pacific Telephone5
1975	Steven5 R T	Pacific Telephone5
19705	STEVENS R T	Pacific Telephone5
	STEVENS R T	Pacific Telephone5
19625	STEVENS R T	Pacific Telephone5
19605	ITCHISON ROBT W5	R. L. Polk & Co.5
195	ITCHISON ROBT W5	R. L. Polk & Co.5
19515	PIKE J R5	R. L. Polk & Co.5
19505	PIKE JACK R MRS R5	Pacific Telephone5
	PIKE JACK R MRS R5	Pacific Telephone5
1945	IOSTORRNN5	The Glendale Directory Co.5
19405	J L HAIGHT	Glendale Directory Co.5
19305	O M PERRY5	Glendale Directory Co.5

#### **1422 BROABVIEW DRF**

<u>Year</u>	<u>UsesU</u>	<u>SourceU</u>
195	HICKS HOWARD A5	R. L. Polk & Co.5
19515	HICKS H A5	R. L. Polk & Co.5
19505	ROBERTSON G B JR R5	Pacific Telephone5
	ROBERTSON G B JR R5	Pacific Telephone5

## INDINGSF

### 1445 BROABVIEW DRF

<u>Year</u>	<u>UsesU</u>	<u>SourceU</u>
20065	o HANCOCK Raymond5	Haines Compañy, Inc.5
20015	HANCOCK Raymond5	Haines & Compan5, Inc.5
1995	Hancock Raymond5	Pacific Bell5
19915	Hancock Raymond5	Pacific Bell5
	Hancock Ric Sylm5	Pacific Bell5
	Wright Greg5	Pacific Bell5
	Wright Greg & Maria5	Pacific Bell5
19805	SALERIAN BEDROS5	Pacific Telephone5
1975	Colligan Terry M5	Pacific Telephone5
19725	COLLIGAN TERRY M5	R. L. Polk & Co.5
19705	FREIMAN CHRIST	Pacific Telephone5
	FREIMAN CHRIST	Pacific Telephone5
19625	FREIMAN CHRIST	Pacific Telephone5
19605	FREIMAN CHRIST	R. L. Polk & Co.5
19565	FREIMAN CHRIST	Pacific Telephone5
195	FREIMAN CHRIST 5	R. L. Polk & Co.5
19515	FREIMAN CHRIST	R. L. Polk & Co.5

### 1451 BROABVIEW DRF

<u>Year</u>	<u>UsesU</u>	<u>SourceU</u>
20065	a CHAVEZ Javier5	Haines Compañy, Inc.5
20015	YANEZ R5	Haines & Compan5, Inc.5
1995	Yanez R5	Pacific Bell5
19915	Yanez Ramon5	Pacific Bell5
	Yanez R5	Pacific Bell5
1985	Yanez R5	Pacific Bell5
19805	REECE TERRY J5	Pacific Telephone5
1975	Yanez R5	Pacific Telephone5
19725	YANEZ RUTH MRS5	R. L. Polk & Co.5
19705	YANEZ RUTH5	Pacific Telephone5
	YANEZ RUTH5	Pacific Telephone5
19625	YANEZ PAUL R5	Pacific Telephone5
19605	OTTO RALPH C5	R. L. Polk & Co.5
19565	ALDERMAN THOS R5	Pacific Telephone5
195	ALDERMAN THOS A5	R. L. Polk & Co.5
19515	VACANT	R. L. Polk & Co.5
19505	WHITE OSCAR R5	Pacific Telephone5
	WHITE OSCAR R5	Pacific Telephone5

## INDINGSF

<u>Year</u>	<u>UsesU</u>	<u>SourceU</u>
1945	V CANT	The Glendale Directory Co.5
19405	E L STAGG5	Glendale Directory Co.5
1935	DOTY MAY A R5	Los Angeles Directory Co.5

### 1453 BROABVIEW DRF

<u>Year</u>	<u>UsesU</u>	<u>SourceU</u>
20065	a DJUKICH Susan5	Haines Company, Inc.5
20015	DJUKICH Susan5	Haines & Company, Inc.5
1985	Hunt HE5	Pacific Bell5
	Hunt H L5	Pacific Bell5
	Hunt H R5	Pacific Bell5
19805	HUNT H E5	Pacific Telephone5
1975	Hunt H E5	Pacific Telephone5
19705	HUNT H E5	Pacific Telephone5
	HUNT H E5	Pacific Telephone5
19625	KING HELEN H MRS5	Pacific Telephone5
19565	HUNT W L R5	Pacific Telephone5

### 1457 BROABVIEW DRF

<u>Year</u>	<u>UsesU</u>	<u>SourceU</u>
20065	KENWOOD Fabnrae5	Haines Company, Inc.5
1995	Cook Jas J5	Pacific Bell5
19915	Cook Jas J5	Pacific Bell5
1985	Cook Jas J5	Pacific Bell5
	Cook Jas R5	Pacific Bell5
19805	COOK JAS J5	Pacific Telephone5
1975	Cook Jas J5	Pacific Telephone5
19565	CHALLONER ALBERT C5	Pacific Telephone5
19505	VAN PATTEN GRAHAM L R5	Pacific Telephone5
	VAN PATTEN GRAHAM L R5	Pacific Telephone5

## HERMOSAF

### 2631 HERMOSAF

<u>Year</u>	<u>UsesU</u>	<u>SourceU</u>
19715	Schumacher David T rl est consltnt5	Pacific Telephone5
	SCHUMACHER PAUL W apprsr5	Pacific Telephone5

## INDINGSF

### **HERMOSA BEACH**

#### **2502 HERMOSA BEACH**

<u>Year</u>	<u>UsesU</u>	<u>SourceU</u>
20065	SOIFER Baroch5	Haines Company, Inc.5
20015	DAY Brian5	Haines & Company, Inc.5
	HENLEY Mary5	Haines & Company, Inc.5

#### **2505 HERMOSA BEACH**

<u>Year</u>	<u>UsesU</u>	<u>SourceU</u>
20065	KIRKER Sheila5	Haines Company, Inc.5
20015	KIRKER Sheila5	Haines & Company, Inc.5

#### **2506 HERMOSA BEACH**

<u>Year</u>	<u>UsesU</u>	<u>SourceU</u>
20065	FREDERICK Lois K5	Haines Company, Inc.5
20015	TSERING Kristi5	Haines & Company, Inc.5
	CARTER Barton5	Haines & Company, Inc.5

#### **2507 HERMOSA BEACH**

<u>Year</u>	<u>UsesU</u>	<u>SourceU</u>
20065	OLIVAJacqueline5	Haines Company, Inc.5
	MIRANDA Aura5	Haines Company, Inc.5
	KIM Byung Kook5	Haines Company, Inc.5
20015	EM Steven5	Haines & Company, Inc.5
1935	MVCLELLAN GERTRUDE E RMNTROSE5	Los Angeles Directory Co.5

#### **2510 HERMOSA BEACH**

<u>Year</u>	<u>UsesU</u>	<u>SourceU</u>
20015	HENDERSON Gary5	Haines & Company, Inc.5
	FOCARETO Nickolina F5	Haines & Company, Inc.5

#### **2511 HERMOSA BEACH**

<u>Year</u>	<u>UsesU</u>	<u>SourceU</u>
20065	No Current Listing5	Haines Company, Inc.5
20015	BARNES Galord5	Haines & Company, Inc.5
1935	DAKIN DOROTHY R MNTROSE5	Los Angeles Directory Co.5

#### **2512 HERMOSA BEACH**

<u>Year</u>	<u>UsesU</u>	<u>SourceU</u>
20065	No Current Listing5	Haines Company, Inc.5

## INDINGS

<u>Year</u>	<u>Uses</u>	<u>Source</u>
20015	TAYLOR Tommie J5	Haines & Company, Inc.5

### 2513 HERMOSA

<u>Year</u>	<u>Uses</u>	<u>Source</u>
20065	FRENCH Jo Jr5	Haines Company, Inc.5

### 2515 HERMOSA

<u>Year</u>	<u>Uses</u>	<u>Source</u>
20065	ELDRIDGE Lon5	Haines Company, Inc.5
20015	ELDRIDGE Lon5	Haines & Company, Inc.5

### 2516 HERMOSA

<u>Year</u>	<u>Uses</u>	<u>Source</u>
20065	BACON James5	Haines Company, Inc.5
20015	NESS Wm J5	Haines & Company, Inc.5

### 2518 HERMOSA

<u>Year</u>	<u>Uses</u>	<u>Source</u>
20065	HEATHMAN Harry5	Haines Company, Inc.5
	BENSON Kimberly S5	Haines Company, Inc.5
20015	HEATHMAN Harry5	Haines & Company, Inc.5
19915	Aitchison William & Edie5	Pacific Bell5
	Aitchison Thomas & Jeanne5	Pacific Bell5

### 2519 HERMOSA

<u>Year</u>	<u>Uses</u>	<u>Source</u>
20065	SAURER Robt T	Haines Company, Inc.5
20015	SAURER Robt T	Haines & Company, Inc.5

### 2524 HERMOSA

<u>Year</u>	<u>Uses</u>	<u>Source</u>
20065	e TAHMASSIAN Massis5	Haines Company, Inc.5
20015	TAHMASSIAN Massis5	Haines & Company, Inc.5

### 2525 HERMOSA

<u>Year</u>	<u>Uses</u>	<u>Source</u>
20065	ENGLE Robert5	Haines Company, Inc.5
20015	ENGLE Robert5	Haines & Company, Inc.5

## INDINGSF

### 2526 HERMOSAFAVEF

<u>Year</u>	<u>UsesU</u>	<u>SourceU</u>
20065	No Current Listing5	Haines Compa5y, Inc.5
20015	TKINSON Virginia5 HAGOPIAN George5	Haines & Compan5, Inc.5 Haines & Compan5, Inc.5

### 2527 HERMOSAFAVEF

<u>Year</u>	<u>UsesU</u>	<u>SourceU</u>
20065	No Current Listing5	Haines Compa5y, Inc.5
20015	BARNETT William5	Haines & Compan5, Inc.5

### 2528 HERMOSAFAVEF

<u>Year</u>	<u>UsesU</u>	<u>SourceU</u>
20065	No Current Listing5 BRUTTIG Barton R5	Haines Compa5y, Inc.5 Haines Compa5y, Inc.5
20015	LEVY Elyssa5	Haines & Compan5, Inc.5
1935	MEAD HOMER B RMNTROSE5	Los Angeles Directory Co.5

### 2529 HERMOSAFAVEF

<u>Year</u>	<u>UsesU</u>	<u>SourceU</u>
20015	CARTMAN Eric5	Haines & Compan5, Inc.5

### 2530 HERMOSAFAVEF

<u>Year</u>	<u>UsesU</u>	<u>SourceU</u>
20015	KIM Hyae Jung5 KIM Hyae J5	Haines & Compan5, Inc.5 Haines & Compan5, Inc.5

### 2531 HERMOSAFAVEF

<u>Year</u>	<u>UsesU</u>	<u>SourceU</u>
20065	PETROSSIANVahah5 e ABRAMI Jasmen5 Maleki5	Haines Compa5y, Inc.5 Haines Compa5y, Inc.5 Haines Compa5y, Inc.5
20015	MELE Daniel5	Haines & Compan5, Inc.5

### 2532 HERMOSAFAVEF

<u>Year</u>	<u>UsesU</u>	<u>SourceU</u>
20065	No Current Listing5	Haines Compa5y, Inc.5
20015	LEE Keu5 Su5	Haines & Compan5, Inc.5

### 2534 HERMOSAFAVEF

<u>Year</u>	<u>UsesU</u>	<u>SourceU</u>
20065	No Current Listing5	Haines Compa5y, Inc.5

## INDINGSF

<u>Year</u>	<u>UsesU</u>	<u>SourceU</u>
20015	XXXX5	Haines & Compan5, Inc.5

### 2535 HERMOSAFAVEF

<u>Year</u>	<u>UsesU</u>	<u>SourceU</u>
20065	SMITH Frank L5	Haines Compa5y, Inc.5
20015	SMITH Frank L5	Haines & Compan5, Inc.5
1995	Smith Frank L5	Pacific Bell5

### 2536 HERMOSAFAVEF

<u>Year</u>	<u>UsesU</u>	<u>SourceU</u>
20065	MILLERJames5	Haines Compa5y, Inc.5
20015	ROTHGEB Jim5	Haines & Compan5, Inc.5

### 2539 HERMOSAFAVEF

<u>Year</u>	<u>UsesU</u>	<u>SourceU</u>
20065	MORTON Robert5	Haines Compa5y, Inc.5
	o MORTON Pau5	Haines Compa5y, Inc.5
20015	SMITH Frank5	Haines & Compan5, Inc.5
	MORTON Robert5	Haines & Compan5, Inc.5
	MORTON Paula5	Haines & Compan5, Inc.5

### 2540 HERMOSAFAVEF

<u>Year</u>	<u>UsesU</u>	<u>SourceU</u>
20065	HEATHMAN Harry5	Haines Compa5y, Inc.5
20015	HEATHMAN Harry5	Haines & Compan5, Inc.5

### 2543 HERMOSAFAVEF

<u>Year</u>	<u>UsesU</u>	<u>SourceU</u>
20085	ONE STOP PET SHOP5	Cole Informatio5Services5
20065	LAMASON Judy5	Haines Compa5y, Inc.5
20015	BASS Judy5	Haines & Compan5, Inc.5

### 2544 HERMOSAFAVEF

<u>Year</u>	<u>UsesU</u>	<u>SourceU</u>
20065	WOLF Joyce5	Haines Compa5y, Inc.5
20015	WOLF Joyce5	Haines & Compan5, Inc.5
1995	Wolf Joyce5	Pacific Bell5
19605	EHLERT GEO F5	R. L. Polk & Co.5
195	EHLERT GEO F A5	R. L. Polk & Co.5
1935	MICHELSON E G RLA CRSCNT	Los Angeles Directory Co.5

## INDINGSF

### 2547 HERMOSAFAVEF

<u>Year</u>	<u>UsesU</u>	<u>SourceU</u>
20065	No Current Listing5	Haines Compa5y, Inc.5
20015	JACOBY Audrey5	Haines & Compan5, Inc.5

### 2549 HERMOSAFAVEF

<u>Year</u>	<u>UsesU</u>	<u>SourceU</u>
20015	XXXX5	Haines & Compan5, Inc.5
1935	GRIFFIN HALIE R MONTROSE5	Los Angeles Directory Co.5

### 2551 HERMOSAFAVEF

<u>Year</u>	<u>UsesU</u>	<u>SourceU</u>
20065	KHUDAVERDYAN5	Haines Compa5y, Inc.5
	Morusya5	Haines Compa5y, Inc.5
20015	JAVID Shirin5	Haines & Compan5, Inc.5

### 2553 HERMOSAFAVEF

<u>Year</u>	<u>UsesU</u>	<u>SourceU</u>
20085	GOLDENSTATENOTARYSERVICE5	Cole Informatio5Services5

### 2604 HERMOSAFAVEF

<u>Year</u>	<u>UsesU</u>	<u>SourceU</u>
20065	BOLIAN Albert5	Haines Compa5y, Inc.5
20015	MAMARIL Rubi5	Haines & Compan5, Inc.5
	MAMARIL Leo5	Haines & Compan5, Inc.5
19725	GOETHKE BLANCHE MRS5	R. L. Polk & Co.5

### 2606 HERMOSAFAVEF

<u>Year</u>	<u>UsesU</u>	<u>SourceU</u>
20065	Chdsthoper SCHNEIDER5	Haines Compa5y, Inc.5
	Chdsthoper5	Haines Compa5y, Inc.5
	SCHNEIDER5	Haines Compa5y, Inc.5
20015	SCHNEIDER Christopher5	Haines & Compan5, Inc.5
19725	EDIE WILBER F5	R. L. Polk & Co.5
19675	EDIE WILBER F5	R. L. Polk & Co.5

### 2610 HERMOSAFAVEF

<u>Year</u>	<u>UsesU</u>	<u>SourceU</u>
20065	CARO Jaime5	Haines Compa5y, Inc.5
	PAPAGNO Gullen55	Haines Compa5y, Inc.5
20015	JEWELL Harold5	Haines & Compan5, Inc.5



## INDINGSF

<u>Year</u>	<u>UsesU</u>	<u>SourceU</u>
19725	VACANT	R. L. Polk & Co.5
19675	VACANT	R. L. Polk & Co.5

### 2612 HERMOSAFAVEF

<u>Year</u>	<u>UsesU</u>	<u>SourceU</u>
20065	No Current Listing5	Haines Compa5y, Inc.5
20015	JEWELL Harold L5	Haines & Compan5, Inc.5
	XXXX5	Haines & Compan5, Inc.5
	JEWELL Harold L5	Haines & Compan5, Inc.5
1995	Barth Marilyn5	Pacific Bell5
1985	Barth Geo M5	Pacific Bell5
19725	HALL DON S5	R. L. Polk & Co.5
19675	CRISCO SAML B5	R. L. Polk & Co.5

### 2615 HERMOSAFAVEF

<u>Year</u>	<u>UsesU</u>	<u>SourceU</u>
20065	A OBECKER Bernard5	Haines Compa5y, Inc.5
	D PARK Glg E5	Haines Compa5y, Inc.5

### 2616 HERMOSAFAVEF

<u>Year</u>	<u>UsesU</u>	<u>SourceU</u>
20065	a NELSON Carl5	Haines Compa5y, Inc.5
20015	NELSON Carl5	Haines & Compan5, Inc.5
19725	NESS WM J5	R. L. Polk & Co.5
19675	VANDEW5TER RICHD L5	R. L. Polk & Co.5

### 2618 HERMOSAFAVEF

<u>Year</u>	<u>UsesU</u>	<u>SourceU</u>
20065	DIRADOURIAN 00 a5	Haines Compa5y, Inc.5
	Richard5	Haines Compa5y, Inc.5
20015	DIRADOURIAN R5	Haines & Compan5, Inc.5
19725	BRUGGER JOHN5	R. L. Polk & Co.5
19675	BARBER JERRY L5	R. L. Polk & Co.5

### 2619 HERMOSAFAVEF

<u>Year</u>	<u>UsesU</u>	<u>SourceU</u>
20065	o ARAKELIAN Vartan5	Haines Compa5y, Inc.5
20015	ARAKELIAN Vartan5	Haines & Compan5, Inc.5
19725	DAMS THAD L5	R. L. Polk & Co.5
19675	DAMS THAD L S5	R. L. Polk & Co.5

## INDINGSF

### 2622 HERMOSA~~A~~~~V~~~~E~~~~F~~

<u>Year</u>	<u>UsesU</u>	<u>SourceU</u>
20015	XXXX5	Haines & Company, Inc.5
19915	Norton E Wayne & Georgann5 Norton David5	Pacific Bell5 Pacific Bell5
1985	Lusch Barbara5 Lusby Tom5	Pacific Bell5 Pacific Bell5
19725	KOCH ROGER E5	R. L. Polk & Co.5

### 2624 HERMOSA~~A~~~~V~~~~E~~~~F~~

<u>Year</u>	<u>UsesU</u>	<u>SourceU</u>
19915	Unrau K J5	Pacific Bell5
1985	Unrau K J5 Unrein Jas J5	Pacific Bell5 Pacific Bell5
19725	NO RETURN5	R. L. Polk & Co.5
19675	MC CORMICK RICHD H5	R. L. Polk & Co.5

### 2624F HERMOSA~~A~~~~V~~~~E~~~~F~~

<u>Year</u>	<u>UsesU</u>	<u>SourceU</u>
19725	A CORRALES STEPH S5	R. L. Polk & Co.5
19675	VACANT	R. L. Polk & Co.5

### 2625 HERMOSA~~A~~~~V~~~~E~~~~F~~

<u>Year</u>	<u>UsesU</u>	<u>SourceU</u>
20065	COZBYJohn5	Haines Company, Inc.5
1935	BRIL V P R MNTROSE5	Los Angeles Directory Co.5

### 2627 HERMOSA~~A~~~~V~~~~E~~~~F~~

<u>Year</u>	<u>UsesU</u>	<u>SourceU</u>
19725	VACANT	R. L. Polk & Co.5
19675	VACANT	R. L. Polk & Co.5

### 2628 HERMOSA~~A~~~~V~~~~E~~~~F~~

<u>Year</u>	<u>UsesU</u>	<u>SourceU</u>
20015	BRUTTIG Barton R5	Haines & Company, Inc.5
1995	Bruttig Barton R5	Pacific Bell5
19915	Bruttig Barton R5	Pacific Bell5
1985	Bruttig Barton R5	Pacific Bell5
19725	PATTERSON MARY E MRS5	R. L. Polk & Co.5
19675	PATTERSON KITTY5	R. L. Polk & Co.5

## INDINGSF

### 2630 HERMOSAFAVEF

<u>Year</u>	<u>UsesU</u>	<u>SourceU</u>
20065	LALLEMAND Larry5	Haines Compa5y, Inc.5
	SEDILLOS Be5V5	Haines Compa5y, Inc.5
20015	SEDILLOS Be5V5	Haines & Compan5, Inc.5
1995	Sedillos Ben V5	Pacific Bell5
19915	Cooper Leslie Tar5	Pacific Bell5
	Cooper Lloyd & BI5	Pacific Bell5
	Sedillos Ben V5	Pacific Bell5
	Cooper Les Plumbing Co5	Pacific Bell5
	Cooper Les5	Pacific Bell5
1985	Sedillos Ben V5	Pacific Bell5
19725	FOURNAUX JOSEPH F5	R. L. Polk & Co.5
19675	NO RETURN5	R. L. Polk & Co.5

### 2631 HERMOSAFAVEF

<u>Year</u>	<u>UsesU</u>	<u>SourceU</u>
20065	COZBYJohn5	Haines Compa5y, Inc.5
20015	BRIL V P5	Haines & Compan5, Inc.5
19725	BRIL VENTURA5P5	R. L. Polk & Co.5
19675	BRIL VENTURA5P5	R. L. Polk & Co.5

### 2637 HERMOSAFAVEF

<u>Year</u>	<u>UsesU</u>	<u>SourceU</u>
20065	CHATELAN Pathcia5	Haines Compa5y, Inc.5
19725	CLINE MARION V5	R. L. Polk & Co.5
19675	CLINE MARION V5	R. L. Polk & Co.5

## HERMOSAISTF

### 2516 HERMOSAISTF

<u>Year</u>	<u>UsesU</u>	<u>SourceU</u>
19605	SSOCIATED SPR5YERS5	Pacific Telephone5

### 2531 HERMOSAISTF

<u>Year</u>	<u>UsesU</u>	<u>SourceU</u>
19665	HARRY S PEST CONTROL5	Pacific Telephone5

## INDINGSF

### HONOLULUF

#### 2529 HONOLULUF

<u>Year</u>	<u>UsesU</u>	<u>SourceU</u>
19585	Valley Paint & Wallpaper5	Pacific Telephone5

#### 2615 HONOLULUF

<u>Year</u>	<u>UsesU</u>	<u>SourceU</u>
19585	Sierra Tackle Co5	Pacific Telephone5

#### 2651 HONOLULUF

<u>Year</u>	<u>UsesU</u>	<u>SourceU</u>
1935	BRADLEY WM4 R5	Los Angeles Directory Co.5

#### 2656 HONOLULUF

<u>Year</u>	<u>UsesU</u>	<u>SourceU</u>
1975	MIDLAND NATIONAL LIFE INSURANCE 5 CO5	Pacific Telephone5

### HONOLULU AVEF

#### 2501 HONOLULU AVEF

<u>Year</u>	<u>UsesU</u>	<u>SourceU</u>
20135	MONTROSE BIKE SHOP5	Cole Informatio5Services5
20085	MONTROSE BIKE SHOP5	Cole Informatio5Services5
20065	MONTROSEBIKE5	Haines Compa5y, Inc.5
20015	MONTROSE BIKE SHOP5	Haines & Compan5y, Inc.5
19805	MONTROSE BIKE SHOP5	Pacific Telephone5

#### 2506 HONOLULU AVEF

<u>Year</u>	<u>UsesU</u>	<u>SourceU</u>
19625	MONTROSE BRIDGE STUDIO5	Pacific Telephone5

#### 2507 HONOLULU AVEF

<u>Year</u>	<u>UsesU</u>	<u>SourceU</u>
20085	JR BUILDERS & DECORATIVE 5 HARDWARE5	Cole Informatio5Services5
19865	CARNACHAN HENDRICKSON & 5 SSOCIATES MONTROSE5	Pacific Bell5
19805	T V S TAVERN5	Pacific Telephone5
19505	ESCROW INV CO5	Pacific Telephone5
	ESCROW INV CO5	Pacific Telephone5

## INDINGSF

### 2509 HONOLULU AVEF

<u>Year</u>	<u>UsesU</u>	<u>SourceU</u>
20135	YOGA STUDIO5	Cole Informatio5Services5
20085	YOGA STUDIO5	Cole Informatio5Services5
20065	YOGA STUDIO5	Haines Compa5y, Inc.5
20015	YOGA STUDIO5	Haines & Compan5, Inc.5
	FRIEDMAN Seymour5	Haines & Compan5, Inc.5
19805	CHRISTIE COVERS5	Pacific Telephone5

### 2511 HONOLULU AVEF

<u>Year</u>	<u>UsesU</u>	<u>SourceU</u>
20135	QUA ARTISTS INC5	Cole Informatio5Services5
	JR BUILDERS HARDW5RE5	Cole Informatio5Services5
20085	ANGEL OF VALLEY HOSPICE CARE5	Cole Informatio5Services5
	JR HARDW5RE SASH & DOOR5	Cole Informatio5Services5
20065	JRHARDW5RE5	Haines Compa5y, Inc.5
	SASH&DOOR5	Haines Compa5y, Inc.5
	CAL BUILDERS5	Haines Compa5y, Inc.5
20015	CAL BUILDERS5	Haines & Compan5, Inc.5
	FRIEDMAN Seymour5	Haines & Compan5, Inc.5
	J R BUILDERS HARDW5RE5	Haines & Compan5, Inc.5
19505	MONTROSE AUTO PARTS5	Pacific Telephone5
	MONTROSE AUTO PARTS5	Pacific Telephone5
	MONTROSE AUTO PARTS5	Pacific Telephone5
	MONTROSE AUTO PARTS5	Pacific Telephone5

### 2512 HONOLULU AVEF

<u>Year</u>	<u>UsesU</u>	<u>SourceU</u>
19805	CE MAILING CO5	Pacific Telephone5

### 2513 HONOLULU AVEF

<u>Year</u>	<u>UsesU</u>	<u>SourceU</u>
20135	SCISSORS PALAGE BEAUTY SALON5	Cole Informatio5Services5
20085	KIDS WONDERLAND5	Cole Informatio5Services5
19805	IDEA INC5	Pacific Telephone5
	IDEA INC5	Pacific Telephone5
	INSTRUMENT DEVELOPMENT 5 ENGINEERING ASSOCIATES5	Pacific Telephone5
1935	MONTROSE AUTO PARTS CO 5 MNTROSE5	Los Angeles Directory Co.5

## INDINGSF

### 2517 HONOLULU AVEF

<u>Year</u>	<u>UsesU</u>	<u>SourceU</u>
20135	RIVERLAND ELECTRIC INC5	Cole Informatio5Services5
20085	RIVERLAND ELECTRIC INC5	Cole Informatio5Services5
20065	RIVERLAND5	Haines Compa5y, Inc.5
	ELECTRIC INC SCHW5GERKEITH5	Haines Compa5y, Inc.5
20015	FRIEDMAN Seymour5	Haines & Compan5y, Inc.5
	RIVERLAND ELECTRIC INC5	Haines & Compan5y, Inc.5
	SCHW5GER KEITH5	Haines & Compan5y, Inc.5
1995	Honolu5 Garden Cen5ter5	Pacific Bell5
19915	Roudick Auto Sales5	Pacific Bell5
1985	Car Barn5	Pacific Bell5
19805	VALLEY TOOL RENTAL SERVICE5	Pacific Telephone5
	VALLEY RENTAL SERVICE TOOLS5	Pacific Telephone5
19505	VALLEY RENTAL SERV5	Pacific Telephone5
	VALLEY RENTAL SERV5	Pacific Telephone5

### 2520 HONOLULU AVEF

<u>Year</u>	<u>UsesU</u>	<u>SourceU</u>
20135	OPTIMAL PERFORMANCE SYSTEMS5	Cole Informatio5Services5
	PEDIATRIC THERAPY ASSOCIATES5	Cole Informatio5Services5
	PLANCE DONA5D DR5	Cole Informatio5Services5
	WYNN ACUPUNCTURE5	Cole Informatio5Services5
	HEARING SCIENCE5	Cole Informatio5Services5
20085	PARADISE FORD SALES INC5	Cole Informatio5Services5
	HEARING SCIENCE5	Cole Informatio5Services5
	DR DONALD PLANCE5	Cole Informatio5Services5
	WYNN ACUPUNCTURE HEALTH 5 CENTER5	Cole Informatio5Services5
20065	PLANCE DONA5D5	Haines Compa5y, Inc.5
	HEARING SCIENCE PINSKYIRINADPM5	Haines Compa5y, Inc.5
	HEARING AIDS CENTERFOR5	Haines Compa5y, Inc.5
	VL5 HOSPICE CR AUDIOLOGY&5	Haines Compa5y, Inc.5
	ANGELSOFTHE5	Haines Compa5y, Inc.5
20015	PLANCE DONA5D DR5	Haines & Compan5y, Inc.5
	XXXX5	Haines & Compan5y, Inc.5
1995	Jeffers Thos J Jr atty5	Pacific Bell5
	S Reyno5s Co The5	Pacific Bell5
	Reyno5s Clayton5	Pacific Bell5
	Plance Dona5d Dr5	Pacific Bell5

## INDINGSF

<u>Year</u>	<u>UsesU</u>	<u>SourceU</u>
1995	an5ess I5dustries Inc5	Pacific Bell5
	Lusich John M CPA5	Pacific Bell5
	Lusich John M CPA5	Pacific Bell5
	i Lusich John M CPA5	Pacific Bell5
19915	Lusich John M CPA5	Pacific Bell5
	Lusich John M CPA5	Pacific Bell5
	From Los Angeles Telephones Call5	Pacific Bell5
1935	JOHNSON RUTH G R MNTROSE5	Los Angeles Directory Co.5

### 2521 HONOLULU A7EF

<u>Year</u>	<u>UsesU</u>	<u>SourceU</u>
20065	No Current Listing5	Haines Compa5y, Inc.5
19915	Zarate Rafael5	Pacific Bell5
19805	SEYMOUR D L5	Pacific Telephone5

### 2522 HONOLULU A7EF

<u>Year</u>	<u>UsesU</u>	<u>SourceU</u>
1985	Hensley G M5	Pacific Bell5
	Valley Motel5	Pacific Bell5
	Hensley F E5	Pacific Bell5
19805	VALLEY MOTEL5	Pacific Telephone5
19705	VALLEY MOTEL5	Pacific Telephone5
	VALLEY MOTEL5	Pacific Telephone5
19625	VALLEY MOTEL5	Pacific Telephone5
19565	VALLEY MOTEL5	Pacific Telephone5
19505	VALLEY MOTEL5	Pacific Telephone5
	VALLEY MOTEL5	Pacific Telephone5

### 2523 HONOLULU A7EF

<u>Year</u>	<u>UsesU</u>	<u>SourceU</u>
20015	RENZI Frank5	Haines & Compan5, Inc.5

### 2525 HONOLULU A7EF

<u>Year</u>	<u>UsesU</u>	<u>SourceU</u>
20135	PROFESSIONAL MICRO COMPUTER 5 SERVICE5	Cole Informatio5Services5
20085	PMCS5	Cole Informatio5Services5
	PROFESSIONAL MICRO COMPUTER 5 SERVICE5	Cole Informatio5Services5
20015	XXXX5	Haines & Compan5, Inc.5

## INDINGSF

<u>Year</u>	<u>UsesU</u>	<u>SourceU</u>
19915	PMCS Professional Micro Computer 5 Service Inc5	Pacific Bell5
19805	JESTER A DINNER PLAYHOUSE5	Pacific Telephone5

### 2526 HONOLULU AVEF

<u>Year</u>	<u>UsesU</u>	<u>SourceU</u>
19505	LEE C L RL EST	Pacific Telephone5
	LEE C L RL EST	Pacific Telephone5

### 2527 HONOLULU AVEF

<u>Year</u>	<u>UsesU</u>	<u>SourceU</u>
20135	MATTS CLEANERS5	Cole Informatio5Services5
20085	MATTS CLEANERS5	Cole Informatio5Services5
20015	ROSE CLEANERS5	Haines & Compan5, Inc.5
	PROFESSIONAL MICRO COMPUTER 5 SV5	Haines & Compan5, Inc.5
1995	Professional Micro Computer Service Inc5	Pacific Bell5
	Rose Cleaners5	Pacific Bell5
19915	Professional Micro Computer Service Inc5	Pacific Bell5
19905	PROFESSIONAL MICRO COMPUTER 5 SERVICE MONTROSE5	Pacific Bell5
19865	PROFESSIONAL MICRO-COMPUTER 5 SERVICE MONTROSE5	Pacific Bell5
1985	Professional Micro Computer Service5	Pacific Bell5
19765	Montrose Ofc5	Pacific Telephone5
	Chinatown5Ofc5	Pacific Telephone5

### 2528 HONOLULU AVEF

<u>Year</u>	<u>UsesU</u>	<u>SourceU</u>
20135	LEFFERS THOS J JR5	Cole Informatio5Services5
	SILL RICHARD A5	Cole Informatio5Services5
20085	TRAP CAP CO5	Cole Informatio5Services5
	THOMAS J JEFFERS JR PC5	Cole Informatio5Services5
	RICHARD A SILL5	Cole Informatio5Services5
	STARBOARD TACK SUPPLY INC5	Cole Informatio5Services5
20065	JEFFERSTJJR5	Haines Compa5y, Inc.5
	TTY SILL RICHARD5	Haines Compa5y, Inc.5
20015	JEFFERS T J JR 5TTY5	Haines & Compan5, Inc.5
	SILL RICHARD A ATTY5	Haines & Compan5, Inc.5
19915	Sill Richard A attny5	Pacific Bell5
1985	Sloan Jeff5	Pacific Bell5



## INDINGSF

<u>Year</u>	<u>UsesU</u>	<u>SourceU</u>
1985	Silla Bernardita & Edwin P Cty5	Pacific Bell5
	Sloan James E atty5	Pacific Bell5
	Sill Richard A atty5	Pacific Bell5
	Jeffers Thos J Jr atty5	Pacific Bell5
19805	SILL RICHARD ATTY MONTROSE5	Pacific Telephone5
	JEFFERS THOS J JR ATTY5	Pacific Telephone5
	SLOAN JAS E ATTY5	Pacific Telephone5
19505	SMITH L D DNTL TECHNCN5	Pacific Telephone5
	SMITH L D DNTL TECHNCN5	Pacific Telephone5

### 2529 HONOLULU A7EF

<u>Year</u>	<u>UsesU</u>	<u>SourceU</u>
20135	CIBO THAI5	Cole Informatio5Services5
	CIBO ITALIAN DELI5	Cole Informatio5Services5
20065	CIBO ITALIAN DELI5	Haines Compa5y, Inc.5
20015	CIBO ITALIAN DELI5	Haines & Compan5, Inc.5
1995	Honolu5 Jr Mkt & Deli5	Pacific Bell5
19915	Honolu5 Jr Mt & Deli5	Pacific Bell5
1985	Honolu5 Jr Market5	Pacific Bell5
19805	ZIP OF CALIFORNIA5	Pacific Telephone5
	ZIP OF CALIFORNIA5	Pacific Telephone5
19505	MULLINS PROTECTIVE COATINGS CO 5 PAINTS5	Pacific Telephone5
	MULLINS PAINTS MULLINS 5 PROTECTIVE COATINGS CO PAINTS5	Pacific Telephone5
	MULLINS PROTECTIVE COATINGS CO 5 PAINTS5	Pacific Telephone5
	MULLINS PAINTS MULLINS 5 PROTECTIVE COATINGS CO PAINTS5	Pacific Telephone5

### 2530 HONOLULU A7EF

<u>Year</u>	<u>UsesU</u>	<u>SourceU</u>
19505	HATTON MILTON D DNTST	Pacific Telephone5
	HATTON MILTON D DNTST	Pacific Telephone5

### 2532 HONOLULU A7EF

<u>Year</u>	<u>UsesU</u>	<u>SourceU</u>
20135	BLUE SEAS TRAVEL5	Cole Informatio5Services5
	& P ELECTRIC5	Cole Informatio5Services5
20015	UNITED REFRIGERATION CORP5	Haines & Compan5, Inc.5
1995	United Refrigeration Corp5	Pacific Bell5

## INDINGSF

<u>Year</u>	<u>UsesU</u>	<u>SourceU</u>
19915	Roland Engineering5	Pacific Bell5
1975	Graubner Imports5	Pacific Telephone5
19505	NOYES-R5THJEN ENGNRNG CO5	Pacific Telephone5
	NOYES GEO A NOYES-R5THJEN 5 ENGNRNG CO5	Pacific Telephone5
	MOUSER D O & R B CONTRS5	Pacific Telephone5
	NOYES-R5THJEN ENGNRNG CO5	Pacific Telephone5
	NOYES GEO A NOYES-R5THJEN 5 ENGNRNG CO5	Pacific Telephone5
	MOUSER D O & R B CONTRS5	Pacific Telephone5

### 2533 HONOLULU AVEF

<u>Year</u>	<u>UsesU</u>	<u>SourceU</u>
20065	en5 ooh5	Haines Compa5y, Inc.5
	Razm 8k SHAHBAND5RI5	Haines Compa5y, Inc.5
	MOGHADASIAN5	Haines Compa5y, Inc.5
	CHOUNG Kyu555	Haines Compa5y, Inc.5
20015	MESROPIAN Medik5	Haines & Compan5, Inc.5
	KIM Yong5	Haines & Compan5, Inc.5
	PARK Soo Jung5	Haines & Compan5, Inc.5
	MOGHADASIAN Rav5nik5	Haines & Compan5, Inc.5
	TEROVANESYAN Rube5	Haines & Compan5, Inc.5
1995	Terova5syan5Ruben5	Pacific Bell5
	Bedrosian Andranlk5	Pacific Bell5
	Arazooyan Goharik5	Pacific Bell5
19915	Meneses Anthon5 T	Pacific Bell5
	Bedrosian Andranik5	Pacific Bell5
1985	Sedan5Mike 76910545	Pacific Bell5
	Sedaghtian Shidrokh5	Pacific Bell5
	Kim In Suh5	Pacific Bell5

### 2534 HONOLULU AVEF

<u>Year</u>	<u>UsesU</u>	<u>SourceU</u>
20135	SPECTRA ASSOCIATES5	Cole Informatio5Services5
20085	WH5T5 HOT TCG5	Cole Informatio5Services5
20065	GLENDL MONTROSE5	Haines Compa5y, Inc.5
	WSHRS & DRYRS MONTROSE5	Haines Compa5y, Inc.5
	W5ASHER RPR VENTRELLA Chades5	Haines Compa5y, Inc.5
	WH5T5SHOT	Haines Compa5y, Inc.5
	COLLECTIBLES5	Haines Compa5y, Inc.5

## INDINGSF

<u>Year</u>	<u>UsesU</u>	<u>SourceU</u>
20015	CRESTMONT APPLIANCE SERVICE5	Haines & Compan5, Inc.5
	GLENDL MONTROSE W5HERS & 5 DRYERS5	Haines & Compan5, Inc.5
	JEFFERS Thomas5	Haines & Compan5, Inc.5
	MONTROSE W5SHER RPR5	Haines & Compan5, Inc.5
	VENTRELLA Charles5	Haines & Compan5, Inc.5
1995	Ventrella Charles5	Pacific Bell5
	Glendale Montrose Washers & Dryers5	Pacific Bell5
19915	Glendale Montrose Washers & Dryers5	Pacific Bell5
	MON TROS E W AS HE R RE PAIR5	Pacific Bell5
	Montrose Yellow Cab5	Pacific Bell5
1985	Glendale Montrose Washers & Dryers5	Pacific Bell5
	MON TROS E W AS HE R RE PAIR5	Pacific Bell5
19805	GLENDALE MONTROSE W5HERS & 5 DRYERS5	Pacific Telephone5
	MONTROSE W5SHER REPAIR5	Pacific Telephone5
	GLENMOUNT APPLIANCE SERVICE5	Pacific Telephone5
19505	BEAUPRE VIOLA5MRS EL CHARRO 5 CAFE5	Pacific Telephone5
	EL CHARRO CAFE5	Pacific Telephone5
	BEAUPRE VIOLA5MRS EL CHARRO 5 CAFE5	Pacific Telephone5
	EL CHARRO CAFE5	Pacific Telephone5

### 2534 1/2 HONOLULU A7EF

<u>Year</u>	<u>UsesU</u>	<u>SourceU</u>
19505	JASPER RLTY5	Pacific Telephone5
	JASPER RLTY5	Pacific Telephone5

### 2534 1/4 HONOLULU A7EF

<u>Year</u>	<u>UsesU</u>	<u>SourceU</u>
19805	MITCHELL DANNY5	Pacific Telephone5

### 2534 3/4 HONOLULU A7EF

<u>Year</u>	<u>UsesU</u>	<u>SourceU</u>
19805	LAUB LOUIS P5	Pacific Telephone5

### 2535 HONOLULU A7EF

<u>Year</u>	<u>UsesU</u>	<u>SourceU</u>
20135	SMOG CHECK STATIONS5	Cole Informatio5Services5
	GEORGE BEALL AUTOMOTIVE5	Cole Informatio5Services5

## INDINGSF

<u>Year</u>	<u>UsesU</u>	<u>SourceU</u>
20085	GEORGE BEALL AUTOMOTIVE5	Cole Informatio5Services5
20065	AUTOMOTIVE GEORGE5BEALL5	Haines Compa5y, Inc.5
	BEALLGEORGE5	Haines Compa5y, Inc.5
	TMTV5	Haines Compa5y, Inc.5
20015	GEORGE BEALL ATMTV5	Haines & Compan5, Inc.5
	SMOG CHECK STATIONS5	Haines & Compan5, Inc.5
	BEALL GEORGE AUTOMOTIVE5	Haines & Compan5, Inc.5
1995	Bealu George Automotive5	Pacific Bell5
	George Beall Automotive5	Pacific Bell5
	I Beall George Automotive5	Pacific Bell5
	Smog Check Stations5	Pacific Bell5
19915	Beall George Auto5motive5	Pacific Bell5
	Bills 5to Service5	Pacific Bell5
	Basell George Automotive5	Pacific Bell5
1985	Keith H D Enterprises5	Pacific Bell5
	Keith Hart & Associates5	Pacific Bell5
	Beall George auto5motive5	Pacific Bell5
	Bills 5to Service5	Pacific Bell5
19805	BILL S AUTO SERVICE5	Pacific Telephone5
19565	PAUL S GARAGE5	Pacific Telephone5
19505	PAULS GARAGE5	Pacific Telephone5
	PAULS GARAGE5	Pacific Telephone5

### 2536 HONOLULU A7EF

<u>Year</u>	<u>UsesU</u>	<u>SourceU</u>
20065	WHYNOT	Haines Compa5y, Inc.5
20015	MONTROSE BSBL CRDS5	Haines & Compan5, Inc.5
1995	Montrose Baseball Cards5	Pacific Bell5
19915	Montrose Baseball Cards5	Pacific Bell5
1985	T & L Communicators5	Pacific Bell5
19805	MERICAN OPINION BOOKSTORE5	Pacific Telephone5
19505	C & E CO BLDG MTRLS5	Pacific Telephone5
	C & E CO BLDG MTRLS5	Pacific Telephone5

### 2537 HONOLULU A7EF

<u>Year</u>	<u>UsesU</u>	<u>SourceU</u>
20015	MCREYNOLDS C5	Haines & Compan5, Inc.5
19805	MACKENZIE ROBT E & ESTHER A5	Pacific Telephone5

## INDINGSF

### 2538 HONOLULU A7EF

<u>Year</u>	<u>UsesU</u>	<u>SourceU</u>
20135	CALIFORNIA ORTHODONTIC LAB5	Cole Informatio5Services5
20085	CALIFORNIA ORTHODONTIC LAB5	Cole Informatio5Services5
20065	CALIFORNIA ORTHODONTIC LAB5	Haines Compa5y, Inc.5
20015	JENSEN John5	Haines & Compan5, Inc.5
	CALIF ORTHODONTIC5	Haines & Compan5, Inc.5
	MODEL LAB5	Haines & Compan5, Inc.5
1985	Kaluzn5 Tom5	Pacific Bell5
19805	BRANSON B W5	Pacific Telephone5
19705	BRANSON B W5	Pacific Telephone5
	BRANSON B W5	Pacific Telephone5
19625	BRANSON B W5	Pacific Telephone5
19565	BRANSON B W R5	Pacific Telephone5
19505	BRANSON B W R5	Pacific Telephone5
	BRANSON B W R5	Pacific Telephone5

### 2541 HONOLULU A7EF

<u>Year</u>	<u>UsesU</u>	<u>SourceU</u>
20015	MCREYNOLDS C5	Haines & Compan5, Inc.5
19625	NEWSOM A D5	Pacific Telephone5
19565	NEWSOM A D R5	Pacific Telephone5
19505	NEWSOM A D R5	Pacific Telephone5
	NEWSOM A D R5	Pacific Telephone5

### 2544 HONOLULU A7EF

<u>Year</u>	<u>UsesU</u>	<u>SourceU</u>
19565	DOYLE WM J R5	Pacific Telephone5
19505	DOYLE WM J R5	Pacific Telephone5
	DOYLE WM J R5	Pacific Telephone5

### 2545 HONOLULU A7EF

<u>Year</u>	<u>UsesU</u>	<u>SourceU</u>
20135	MONTROSE CHRISTIAN MONTESSORI 5 SCHOOL5	Cole Informatio5Services5
20065	MONTROSE CHRISTIAN5	Haines Compa5y, Inc.5
	MONTSSRI SC5	Haines Compa5y, Inc.5
20015	MONTROSE CHRISTIAN MONTSSRI SC5	Haines & Compan5, Inc.5
	SMITH Carlie5	Haines & Compan5, Inc.5
1995	Montrose Christian Montessori School5	Pacific Bell5
19915	Montrose Christian Montessori School5	Pacific Bell5

## INDINGSF

<u>Year</u>	<u>UsesU</u>	<u>SourceU</u>
19805	TOTAL GRAPHICS5	Pacific Telephone5
19505	HURLIMANN EDOUARD & PAULINE 5 VIOLIN STUDIO5	Pacific Telephone5
	HURLIMANN EDOUARD & PAULINE 5 VIOLIN STUDIO5	Pacific Telephone5

### 2547 HONOLULU AVEF

<u>Year</u>	<u>UsesU</u>	<u>SourceU</u>
20015	XXXX5	Haines & Company, Inc.5

### 2547B HONOLULU AVEF

<u>Year</u>	<u>UsesU</u>	<u>SourceU</u>
19805	SHATTLES JOHN5	Pacific Telephone5

### 2549 HONOLULU AVEF

<u>Year</u>	<u>UsesU</u>	<u>SourceU</u>
20015	SMITH Carlie5	Haines & Company, Inc.5
1985	Blaesing Henry E5	Pacific Bell5
	Blaesing James E5	Pacific Bell5
	Realty Concepts5	Pacific Bell5
19805	BLAESING HENRY E MONTROSE5	Pacific Telephone5
	BLAESING JAMES E MONTROSE5	Pacific Telephone5
	FORTNER PRODUCTIONS5	Pacific Telephone5
	REALTY CONCEPTS5	Pacific Telephone5
1975	Padilla Rosa5	Pacific Telephone5

### 2550 HONOLULU AVEF

<u>Year</u>	<u>UsesU</u>	<u>SourceU</u>
20135	WEB HAWK ENTERPRISES5	Cole Information Services5
	SPENCER COMMUNICATIONS5	Cole Information Services5
	HOUGHTON ROBERT ROY PHD5	Cole Information Services5
	SECURITY COLLECTION BUREAU5	Cole Information Services5
	KATHRYN BLACK ATTORNEY AT LAW5	Cole Information Services5
	KING YIP CO INC5	Cole Information Services5
	AMERICAN ALLIANCE MEDICAL INC5	Cole Information Services5
	DOWNS ELECTRIC INC5	Cole Information Services5
	KING ENTERPRISES5	Cole Information Services5
	HOROWITZ RUTH MA CCC5	Cole Information Services5
20085	KING YIP CO INC5	Cole Information Services5
	WEBHAWK5	Cole Information Services5
	MULDON SANDR5MA MFT	Cole Information Services5

## INDINGSF

<u>Year</u>	<u>UsesU</u>	<u>SourceU</u>
20085	KING ENTERPRISES5	Cole Informatio5Services5
	PCM 35	Cole Informatio5Services5
	DOWNS ELECTRIC INC5	Cole Informatio5Services5
	GIDEON ENTERPRISES INC5	Cole Informatio5Services5
	NORTHROP GRUMMAN INFORMATION 5 TECHNOL5	Cole Informatio5Services5
	HOUGHTON ROBERT ROY PHD5	Cole Informatio5Services5
	GALLAGHER MARY ANNE PHD5	Cole Informatio5Services5
	SRS TECHNOLOGIES5	Cole Informatio5Services5
	SPENCER COMMUNICATIONS5	Cole Informatio5Services5
	VOGL LODWIG A5	Cole Informatio5Services5
	WEB HAWK ENTERPRISES5	Cole Informatio5Services5
	MHIRAMARC MANAGEMENT LLC5	Cole Informatio5Services5
	DISCOVERY HOUSE COUNSELING 5 CENTER5	Cole Informatio5Services5
	EER SYSTEMS5	Cole Informatio5Services5
	LM REALTY INVESTMENT CO5	Cole Informatio5Services5
20065	BUILDING5	Haines Compa5y, Inc.5
	DISCOVERY HOUSE5	Haines Compa5y, Inc.5
	DOWNS ELECTRIC INC5	Haines Compa5y, Inc.5
	GALLAGHERMARY ANNEPHD5	Haines Compa5y, Inc.5
	HOROWITZRUTH MACCC5	Haines Compa5y, Inc.5
	HOUGHTON ROBERT ROY PHD5	Haines Compa5y, Inc.5
	KING YIP COINC5	Haines Compa5y, Inc.5
	LM REALTY INVESTMENT COMPANY5	Haines Compa5y, Inc.5
	ROBERTROY5	Haines Compa5y, Inc.5
	HOUGHTON PHD5	Haines Compa5y, Inc.5
	SPENCER COMMUNICATIONS5	Haines Compa5y, Inc.5
	SPENCER COMMUNICATIONS5	Haines Compa5y, Inc.5
	SRS TECHNOLOGIES5	Haines Compa5y, Inc.5
	VOGL HELGA H5	Haines Compa5y, Inc.5
	VOGL HELGA H5	Haines Compa5y, Inc.5
VOGL LUDWIG CPA5	Haines Compa5y, Inc.5	
VOGL LUDWIG CPA5	Haines Compa5y, Inc.5	
WEBHAWK ENTERPRISES5	Haines Compa5y, Inc.5	
20015	ELIZABETH TAYLOR PHD5	Haines & Compan5, Inc.5
	HANZEL MIMI PHD5	Haines & Compan5, Inc.5
	HOUGHTON ROBERT ROY PHD5	Haines & Compan5, Inc.5
	KERREBROCK ROBT A PHD5	Haines & Compan5, Inc.5

## INDINGSF

<u>Year</u>	<u>UsesU</u>	<u>SourceU</u>
20015	L M REALTY INVESTMENT COMPANY5	Haines & Compan5, Inc.5
	LA CANADA COUNSELING CENTER5	Haines & Compan5, Inc.5
	MENNEN Ferol E5	Haines & Compan5, Inc.5
	TAYLOR ELIZABETH PHD5	Haines & Compan5, Inc.5
	DOWNS ELECTRIC INC5	Haines & Compan5, Inc.5
	EER SYSTEMS5	Haines & Compan5, Inc.5
	KING YIP CO INC5	Haines & Compan5, Inc.5
	P C M 35	Haines & Compan5, Inc.5
	SPENCER COMMUNICATIONS5	Haines & Compan5, Inc.5
	VOGL HELGA H5	Haines & Compan5, Inc.5
VOGL LUDWIG A CPA5	Haines & Compan5, Inc.5	
1995	Downs Electric Inc5	Pacific Bell5
	DS T Ltd5	Pacific Bell5
	IDS West Valley Planners5	Pacific Bell5
	Swanson Brian & Associates5	Pacific Bell5
	Syscon Corp5	Pacific Bell5
	Vogi Helga H acct5	Pacific Bell5
	Vog I Ludwig ACP5	Pacific Bell5
	Vogl K & R5	Pacific Bell5
	I King Yip Co Inc5	Pacific Bell5
	King & Williams 5Law Corporation5	Pacific Bell5
Osborn Donald Ratty5	Pacific Bell5	
Spencer Commu5cations5	Pacific Bell5	
19915	Swanson Mackie Group The5	Pacific Bell5
	Kelly Weston Inc5	Pacific Bell5
	Osborn Donald R atty5	Pacific Bell5
	Corrick Peter Adjusters5	Pacific Bell5
	From Oceanside Telephones Call5	Pacific Bell5
	From Saddleback Valley Telepho5es Call5	Pacific Bell5
	Downs Electric Inc5	Pacific Bell5
	Five Cs5	Pacific Bell5
	MU & Associates5	Pacific Bell5
	Par Business Systems5	Pacific Bell5
	Par Excellence5	Pacific Bell5
	Peter Corrick Adjusters5	Pacific Bell5
	Spencer Commu5cations5	Pacific Bell5
Syscon Corp5	Pacific Bell5	
Vogi Helga H acct5	Pacific Bell5	



## INDINGSF

<u>Year</u>	<u>UsesU</u>	<u>SourceU</u>
19915	From Glendale Telephone Calls Vogi Ludwig A CPA5	Pacific Bell5 Pacific Bell5
	From Glendale Telephone Calls Vogi Peter Tuj5	Pacific Bell5 Pacific Bell5
19905	DOWNS ELECTRIC INC MONTROSE5	Pacific Bell5
19865	GREENLAW DESIGN ASSOCIATES INC MONTROSE5	Pacific Bell5
1985	Corrick Peter Adjusters5 GREENLAW DESIGN ASSOCIATES INC5 IN C5	Pacific Bell5 Pacific Bell5
	Syscon Corp5 From Glendale Telephone Calls From Glendale Telephone Calls	Pacific Bell5 Pacific Bell5 Pacific Bell5
19805	RROYO CORP5	Pacific Telephone5
19565	PEOPLES GLASS & MIRROR SHOP5	Pacific Telephone5
19505	PEOPLES GLASS & MIRROR SHOP5 PEOPLES GLASS & MIRROR SHOP5	Pacific Telephone5 Pacific Telephone5
1935	YOULE W M SERV STAMONTROSE5	Los Angeles Directory Co.5

### 2552 HONOLULU AVEF

<u>Year</u>	<u>UsesU</u>	<u>SourceU</u>
20085	CIBO ITALIAN DELI5	Cole Information Services5

### 2553 HONOLULU AVEF

<u>Year</u>	<u>UsesU</u>	<u>SourceU</u>
20015	SMITH Carlie5	Haines & Company, Inc.5
1935	JONES MARCIA A R MNTROSE5 PORTWOOD NELLIE J MRS 5 RMNTROSE5	Los Angeles Directory Co.5 Los Angeles Directory Co.5

### 2555 HONOLULU AVEF

<u>Year</u>	<u>UsesU</u>	<u>SourceU</u>
20015	SMITH Carlie5	Haines & Company, Inc.5
1985	Smith Carlie W5 Smith Construction Ltd5 Globex Developers Inc5 Contractors Electric Inc5 cme Custom Hardware Co5	Pacific Bell5 Pacific Bell5 Pacific Bell5 Pacific Bell5 Pacific Bell5
19805	CONTRACTORS ELECTRIC INC5 OSBORN CHARLES C MD INC5	Pacific Telephone5 Pacific Telephone5

## INDINGSF

<u>Year</u>	<u>UsesU</u>	<u>SourceU</u>
19805	FAUL LOU MARRIAGE FAMILY & CHILD 5 COUNSELING5	Pacific Telephone5
	SMITH CONSTRUCTION LTD5	Pacific Telephone5
	MILERS R T	Pacific Telephone5
	GLOBEX DEVELOPERS INC5	Pacific Telephone5
19565	WARNE WM LEATHER CO5	Pacific Telephone5
19505	WARNE WM LEATHER CO5	Pacific Telephone5
	MONTROSE SUPPLY CO5	Pacific Telephone5
	WARNE WM LEATHER CO5	Pacific Telephone5
	MONTROSE SUPPLY CO5	Pacific Telephone5

### 2588 HONOLULU A7EF

<u>Year</u>	<u>UsesU</u>	<u>SourceU</u>
1995	Sanders F5	Pacific Bell5

### 2600 HONOLULU A7EF

<u>Year</u>	<u>UsesU</u>	<u>SourceU</u>
20015	FRAME Ralph5	Haines & Company, Inc.5
1995	Moore Automotive5	Pacific Bell5
19915	Moore Automotive5	Pacific Bell5
	Moore B5	Pacific Bell5
	Moore B It Vw Ter5	Pacific Bell5
	Moore B5	Pacific Bell5
	Moore BA5	Pacific Bell5
1985	Moore A5	Pacific Bell5
	Moore5	Pacific Bell5
19805	GRAND PRIX MUFFLER SERVICES5	Pacific Telephone5
19505	IRVING JOHN SERV STN5	Pacific Telephone5
	IRVING JOHN SERV STN5	Pacific Telephone5

### 2604 HONOLULU A7EF

<u>Year</u>	<u>UsesU</u>	<u>SourceU</u>
20135	GENES PAINT & BODY SHOP5	Cole Informatio5Services5
20085	GENES PAINT & BODY SHOP5	Cole Informatio5Services5
20065	GENESPAIN& BODY SHOP5	Haines Company, Inc.5
20015	CARPORT THE5	Haines & Company, Inc.5
	FRAME Ralph5	Haines & Company, Inc.5
	GENES PAINT & BODY SHOP5	Haines & Company, Inc.5
1995	Stans Paint & Body Shop5	Pacific Bell5
	Stans Paint & Body Shop5	Pacific Bell5

## INDINGSF

<u>Year</u>	<u>UsesU</u>	<u>SourceU</u>
1985	Stans Paint & Body Shop5	Pacific Bell5
19805	STAN S PAINT & BODY SHOP5	Pacific Telephone5
	STAN S PAINT & BODY SHOP5	Pacific Telephone5
19505	HONOLULU GARAGE5	Pacific Telephone5
	HONOLULU GARAGE5	Pacific Telephone5
1935	MURPHY CHAS E GARAGEMNTROSE5	Los Angeles Directory Co.5

### 2609 HONOLULU AVEF

<u>Year</u>	<u>UsesU</u>	<u>SourceU</u>
20135	CUSTOM AERIAL PHOTOS INC5	Cole Informatio5Services5
	EXPANSION VENTURES INC5	Cole Informatio5Services5
	SOUTHERN CALIFCHAPTER OF 5 PPRAISAL5	Cole Informatio5Services5
	MASON & MASON REAL EST TE5	Cole Informatio5Services5
	TURNBULL & ASSOC5	Cole Informatio5Services5
	EXPANSION CONSULTANTS5	Cole Informatio5Services5
20085	EVERY PAGE INC5	Cole Informatio5Services5
	CUSTOM AERIAL PHOTOS INC5	Cole Informatio5Services5
	MASON & MASON5	Cole Informatio5Services5
	TURNBULL & ASSOCIATES5	Cole Informatio5Services5
	SOUTHERN CA CHAPTER OF 5 PPRAISAL INS5	Cole Informatio5Services5
	EXPANSION CONSULTANTS INC5	Cole Informatio5Services5
	EXPANSION VENTURES INC5	Cole Informatio5Services5
	COVD PUBLIC INFORMATION5	Cole Informatio5Services5
20065	BRISTOLTONI COVD PUBLIC 5 INFORMATION5	Haines Compa5y, Inc.5
	CUSTOM AERIAL PHOTOS INC5	Haines Compa5y, Inc.5
	EVERYPAGEINC5	Haines Compa5y, Inc.5
	EXPANSION CONSULTANTS INC5	Haines Compa5y, Inc.5
	EXPANSION VENTURES INC5	Haines Compa5y, Inc.5
	MASON & MASON SOUTHNRNCLF 5 CHPTROF APPRSL5	Haines Compa5y, Inc.5
	TURNBULL & ASSOC5	Haines Compa5y, Inc.5
20015	CUSTOM AERIAL PHOTO5	Haines & Compan5, Inc.5
	EXPANSION CONSULTANTS INC5	Haines & Compan5, Inc.5
	MASON & MASON5	Haines & Compan5, Inc.5
	TURNBULL & ASSOC5	Haines & Compan5, Inc.5
	APPRAISAL INSTITUTE OF SO CA5	Haines & Compan5, Inc.5
	CHAPMAN M Frank5	Haines & Compan5, Inc.5

## INDINGSF

<u>Year</u>	<u>UsesU</u>	<u>SourceU</u>
20015	TOMCZAK STEVEN & ASSOCIATES5	Haines & Company, Inc.5
	APPRAISAL INSTITUTES	Haines & Company, Inc.5
1995	General Data Systems5	Pacific Bell5
	Microsys5	Pacific Bell5
	Custom Aerial Photo5	Pacific Bell5
	Me ilaayrap a er5	Pacific Bell5
	I Mc Watters & Mc Watters5	Pacific Bell5
	Schulke & Associates5	Pacific Bell5
19915	Municipal Motorcycle Officers Of Calif5	Pacific Bell5
	Bottle Buddy5	Pacific Bell5
	Trn Staff Inc5	Pacific Bell5
1985	Group Forum Associates5	Pacific Bell5
	R & R Impressions5	Pacific Bell5

### 2610 HONOLULU A7EF

<u>Year</u>	<u>UsesU</u>	<u>SourceU</u>
1995	Williams Don H5	Pacific Bell5

### 2613 HONOLULU A7EF

<u>Year</u>	<u>UsesU</u>	<u>SourceU</u>
20135	M3 FIGHT & FITNESS5	Cole Informatio5Services5
	LA DANCEMAGIC5	Cole Informatio5Services5
20015	XXXX5	Haines & Company, Inc.5
19805	MONTROSE ICE CO5	Pacific Telephone5

### 2615 HONOLULU A7EF

<u>Year</u>	<u>UsesU</u>	<u>SourceU</u>
20065	AQUAARTISTS INC5	Haines Compa5y, Inc.5
20015	QUA ARTISTS INC5	Haines & Company, Inc.5
1995	Aqua Artists Inc5	Pacific Bell5
	Aqua Artists Inc5	Pacific Bell5
	Aqua Backflow & Chlorination Service Co5	Pacific Bell5
	QUA ARTISTS INC5	Pacific Bell5
19815	SIERRA TACKLE-NED GREY S 5	Pacific Telephone5
	MONTROSE5	
19805	SIERRA TACKLE NED GREYS 5	Pacific Telephone5
	MONTROSE5	
	GREY NED ENTERPRISES5	Pacific Telephone5
19765	Sierra Tackle Ned Greys5	Pacific Telephone5
1975	Sierra Tackle Ned Greys5	Pacific Telephone5

## INDINGSF

### 2615 1/2 HONOLULU AVEF

<u>Year</u>	<u>UsesU</u>	<u>SourceU</u>
19505	GREY NED CO FISHING TACKL5	Pacific Telephone5
	GREY NED CO FISHING TACKL5	Pacific Telephone5

### 2620 HONOLULU AVEF

<u>Year</u>	<u>UsesU</u>	<u>SourceU</u>
20085	OT LOGISTICS5	Cole Informatio5Services5
	STARKS TRUCKING INC5	Cole Informatio5Services5
	BLACK PEARL LOGISTICS5	Cole Informatio5Services5
20065	RT 1 N K 4 ACHIKAS5	Haines Compa5y, Inc.5
20015	LASATIN & ASSOCIATES5	Haines & Compan5, Inc.5
1995	Foto Vison & Ideal Images5	Pacific Bell5
	Amadam Enterprises5	Pacific Bell5
19915	Comtran5	Pacific Bell5
	Amadam Enterprises5	Pacific Bell5
	Amadeo Ralph Sun5	Pacific Bell5

### 2621 HONOLULU AVEF

<u>Year</u>	<u>UsesU</u>	<u>SourceU</u>
20135	INTERIOR DEMOLITION INC5	Cole Informatio5Services5
20085	INTERIOR DEMOLITION INC5	Cole Informatio5Services5
	ICE CAFE5	Cole Informatio5Services5
20065	CRESCNTAVLY5	Haines Compa5y, Inc.5
	REFR 5 G SERV5	Haines Compa5y, Inc.5
20015	CRESCNTA VALLEY REFRIGRTN SVC5	Haines & Compan5, Inc.5
	RUBIS FULL SERVICE BTY SALON5	Haines & Compan5, Inc.5
1995	CRBECENTA VALLEY REFRIGERATION 5 SERVICE5	Pacific Bell5
	Rubis Full Service Beauty Salon5	Pacific Bell5
	Crbecenta Valley Refrigeration Service5	Pacific Bell5
	Crescenta Valley Roofing5	Pacific Bell5
19915	Crescenta Valley Refrigeration Service5	Pacific Bell5
	Morrissey Painting Co5	Pacific Bell5
	From Pasaden5 Telephones Call5	Pacific Bell5
	Morrissey Patricia5	Pacific Bell5
	Morrissey Pau5F5	Pacific Bell5
	Rubis Full Service Beauty Salon5	Pacific Bell5
	Rubish S S5	Pacific Bell5
	Ruble Charles5	Pacific Bell5

## INDINGSF

<u>Year</u>	<u>UsesU</u>	<u>SourceU</u>
19915	Ruble D5	Pacific Bell5
	Ruble R5	Pacific Bell5
1985	Aqua Artists Inc5	Pacific Bell5
	Crescenta Valley Refrigeration Service5	Pacific Bell5
	Kennys Appliance Service5	Pacific Bell5
19805	QUA ARTISTS INC5	Pacific Telephone5
	CRESCENTA VALLEY REFRIGERATION 5 SERVICES5	Pacific Telephone5
	KENNY ROBT A5	Pacific Telephone5
	KENNYS APPLIANCE SERVICE5	Pacific Telephone5

### 2621 1/2 HONOLULU AVEF

<u>Year</u>	<u>UsesU</u>	<u>SourceU</u>
19805	RAM REFRIGERATOPN5	Pacific Telephone5

### 2622 HONOLULU AVEF

<u>Year</u>	<u>UsesU</u>	<u>SourceU</u>
20135	LANLY NAILS5	Cole Informatio5Services5
20085	LANLY NAILS5	Cole Informatio5Services5
20065	LANLYNAILS 818 248 7 W5	Haines Compa5y, Inc.5
20015	BLESSLEY Bertha5	Haines & Compan5, Inc.5
	LANLY NAILS5	Haines & Compan5, Inc.5
1995	Lanly Nails5	Pacific Bell5
19915	Lanly Nails5	Pacific Bell5
	Lanma5Sharon5	Pacific Bell5
	Lanma5 Thomas5	Pacific Bell5

### 2623 HONOLULU AVEF

<u>Year</u>	<u>UsesU</u>	<u>SourceU</u>
20135	CROWN CITY ANTIQUES5	Cole Informatio5Services5
	SEVEN STOP5	Cole Informatio5Services5
20085	MONTROSE DELI & LIQUOR5	Cole Informatio5Services5
20065	MONTROSE DEULI LIQUOR5	Haines Compa5y, Inc.5
	RAY SERVICE INC5	Haines Compa5y, Inc.5
	HEATING&A/C5	Haines Compa5y, Inc.5
20015	C S FINE ART	Haines & Compan5, Inc.5
	MONTROSE LIQUORS5	Haines & Compan5, Inc.5
	DAOUD Badia5	Haines & Compan5, Inc.5
	RAY SERVICE INC HEATING & A/C5	Haines & Compan5, Inc.5
1995	Rays Rite Rate Service5	Pacific Bell5

## INDINGSF

<u>Year</u>	<u>UsesU</u>	<u>SourceU</u>
1995	I Rays Service Inc Heating & Air 5 Conditioning5	Pacific Bell5
	M&H Body Shop5	Pacific Bell5
	S MHMfg5	Pacific Bell5
	M Montrose Hobby5	Pacific Bell5
	Montrose Liquors5	Pacific Bell5
19915	MON TROS E HOBBY5	Pacific Bell5
	M H Mfg5	Pacific Bell5
1985	M H Mfg5	Pacific Bell5
	M H ROS S CO IN C ins5	Pacific Bell5
	MON TROS E HOBBY5	Pacific Bell5
19805	M H MFG5	Pacific Telephone5

### 2623 1/2 HONOLULU AVEF

<u>Year</u>	<u>UsesU</u>	<u>SourceU</u>
19805	MONTROSE LIQUORS5	Pacific Telephone5

### 2624 HONOLULU AVEF

<u>Year</u>	<u>UsesU</u>	<u>SourceU</u>
20135	CONSTRUCTION 911 INC5	Cole Informatio5Services5
20085	CONSTRUCTION 9115	Cole Informatio5Services5
20015	TAN LARUE SUNTN SLN5	Haines & Compan5, Inc.5
1995	Tan Larue Suntan5Salon5	Pacific Bell5
1985	Yong Q Marshall Arts Studio5	Pacific Bell5
19565	STRICHEVICH LOUIS R5	Pacific Telephone5
19505	STRICHEVICH LOUIS R5	Pacific Telephone5
	STRICHEVICH LOUIS R5	Pacific Telephone5

### 2625 HONOLULU AVEF

<u>Year</u>	<u>UsesU</u>	<u>SourceU</u>
20135	SCOTTS PERFORMANCE PRODUCTS5	Cole Informatio5Services5
20085	SCOTTS SCOOTER SERVICE INC5	Cole Informatio5Services5
20065	FORW5RD N5	Haines Compa5y, Inc.5
	FORW5RD Scot5	Haines Compa5y, Inc.5
	SCOTTS PERFORMANCE PRODUCTS5	Haines Compa5y, Inc.5
20015	FORW5RD N5	Haines & Compan5, Inc.5
	FORW5RD SCOTT	Haines & Compan5, Inc.5
	SCOTTS PERFORMANCE5	Haines & Compan5, Inc.5
1995	I Scotts Performance Products5	Pacific Bell5

## INDINGSF

<u>Year</u>	<u>UsesU</u>	<u>SourceU</u>
1995	Scotts House Of Vacuums & Sewing 5 Machines5	Pacific Bell5
	Forward Scott5	Pacific Bell5
19915	Scotts Performance Products5	Pacific Bell5
	Scotts Sheila S5	Pacific Bell5
	Forward Scott5	Pacific Bell5
1985	Forward Scott5	Pacific Bell5
	Forward Susan Ph D LCS W5	Pacific Bell5
	Forward Susan Ph D LCS W5	Pacific Bell5
	Forward W5	Pacific Bell5
19805	FORWARD SCOTT	Pacific Telephone5

### 2626 HONOLULU AVEF

<u>Year</u>	<u>UsesU</u>	<u>SourceU</u>
20135	JENKINS PROPERTIES MANAGEMENT 5 CO INC5	Cole Informatio5Services5
20085	RUBICON MARKETING5	Cole Informatio5Services5
	JENKINS PROPERTIES MANAGEMENT 5 CO INC5	Cole Informatio5Services5
	BOOKSVILLE5	Cole Informatio5Services5
20065	JENKINS PROPERTIES MNG COINC5	Haines Compa5y, Inc.5
	JENKJNS PROPERTIES MNG COINC5	Haines Compa5y, Inc.5
20015	XXXX5	Haines & Compan5, Inc.5
	XXXX5	Haines & Compan5, Inc.5
1995	Booksville5	Pacific Bell5
19915	Booksvile5	Pacific Bell5
1985	Booksville5	Pacific Bell5
1975	Genies Beau5fy Salon5	Pacific Telephone5

### 2627 HONOLULU AVEF

<u>Year</u>	<u>UsesU</u>	<u>SourceU</u>
20135	MOTORCYCLE ACCESSORIES5	Cole Informatio5Services5
20065	MOTORCYCLE ACCSSRS5	Haines Compa5y, Inc.5
20015	MOTORCYCLE ACCSSRS5	Haines & Compan5, Inc.5
1995	Motorcycle Accessories5	Pacific Bell5
19915	Motorcycle Accessories5	Pacific Bell5
1985	Motorcycle Accessories5	Pacific Bell5
	Scotts l55	Pacific Bell5
19805	MOTORCYCLE ACCESSORIES5	Pacific Telephone5
	SCOTT S SCOOTER SERVICES5	Pacific Telephone5



## INDINGSF

### 2632 HONOLULU AVEF

<u>Year</u>	<u>UsesU</u>	<u>SourceU</u>
19505	SLOVER HARRY D R5	Pacific Telephone5
	SLOVER HARRY D R5	Pacific Telephone5

### 2633 HONOLULU AVEF

<u>Year</u>	<u>UsesU</u>	<u>SourceU</u>
20135	ARMENIAN COMMUNITY CENTER5	Cole Informatio5Services5
	HOMENETMEN CRESCENTA VALLEY 5 CHAPTER5	Cole Informatio5Services5
20085	ARMENIAN COMMUNITY CENTER5	Cole Informatio5Services5
20065	HOMENETMEN CRESCNTAVLY CHPTR5	Haines Compa5y, Inc.5
	ARMENIAN COMMUNITY CENTER5	Haines Compa5y, Inc.5
20015	HOMENETMEN CRESCNTA VLY CHPTR5	Haines & Compan5, Inc.5
	ARMENIAN COMMUNITY CENTER5	Haines & Compan5, Inc.5
	ARMENIAN CULTURAL5	Haines & Compan5, Inc.5
1995	rmenian Comm5 ity Center5	Pacific Bell5
	rmenian Cultural Fou5dation Crescenta 5 Valley Chapter5	Pacific Bell5
	Homenetmen Crescento Valley Chapter5	Pacific Bell5
19915	Liotta Kenneth & Rita5	Pacific Bell5
	Lions Youth Center5	Pacific Bell5
	Liosis Jason5	Pacific Bell5
	Liotta Gaspar J & Lois5	Pacific Bell5
1985	Lions Youth Center5	Pacific Bell5
	Lionshead Wallcovering5	Pacific Bell5
19805	LIONS YOUTH CENTER5	Pacific Telephone5

### 2635 HONOLULU AVEF

<u>Year</u>	<u>UsesU</u>	<u>SourceU</u>
20135	VERDUGO VALLEY SKILLED NURSING 5 & WEL5	Cole Informatio5Services5
20085	VERDUGO VALLEY CONVALESCENT 5 HOSPITAL5	Cole Informatio5Services5
	I B K ENTERPRISES INC5	Cole Informatio5Services5
20065	MURPHY Marcella5	Haines Compa5y, Inc.5
	VERDUGO VALLEY5	Haines Compa5y, Inc.5
	CONVALESCNT HSP5	Haines Compa5y, Inc.5
20015	MORRIS Arden5	Haines & Compan5, Inc.5
	VERDUGO VALLEY CONVALESCNT 5 HSP5	Haines & Compan5, Inc.5
	ZOILA Barreda5	Haines & Compan5, Inc.5

## INDINGSF

<u>Year</u>	<u>UsesU</u>	<u>SourceU</u>
20015	PEDEROSKI Den5s5	Haines & Compan5, Inc.5
	VERDUGO VALLEY CONVALESCNT 5 HSP5	Haines & Compan5, Inc.5
1995	Commerce Pharmacy5	Pacific Bell5
	Mc Mullen Eugene E5	Pacific Bell5
	Nasal John & Helen5	Pacific Bell5
	Zoila Barreda5	Pacific Bell5
19915	Zoka R5	Pacific Bell5
	VE RDUIGO VALLE Y CON VALE S CE N 5 T HOS PITAL5	Pacific Bell5
	Commerce Pharmacy5	Pacific Bell5
	Zoila Barreda5	Pacific Bell5
1985	Olsen Hazel5	Pacific Bell5
	Paschall Raymond E5	Pacific Bell5
	Rodriguez J5	Pacific Bell5
	Rodriguez J A5	Pacific Bell5
	Steven5 Grace W5	Pacific Bell5
	VE RDUGO VALLE Y CON VALE S CE N 5 T HOS PITAL5	Pacific Bell5
19805	ANGELES CREST CONVALESCENT 5 HOSPITAL SEE VERDUGO VALLEY 5 CONVALESCENT HOSPITA5	Pacific Telephone5
	CHRISTMAS FANNIE5	Pacific Telephone5
	CLAPP RENA5	Pacific Telephone5
	DUTTON BERTH5M5	Pacific Telephone5
	HARTWICK PEARL5	Pacific Telephone5
	LEUER FLORENCE A5	Pacific Telephone5
	VERDUGO VALLEY CONVALESCENT 5 HOSPITAL5	Pacific Telephone5
	WARNER LEAH I5	Pacific Telephone5
	WYMAN L G5	Pacific Telephone5
1975	ANGELES CREST CONVALESCENT 5 HOSPITAL5	Pacific Telephone5
19505	SMITH VELMA R5	Pacific Telephone5
	SMITH VELMA R5	Pacific Telephone5

### 2640 HONOLULU AVEF

<u>Year</u>	<u>UsesU</u>	<u>SourceU</u>
20135	MOUNTVIEW RETIREMENT 5 RESIDENCE5	Cole Informatio5Services5
20085	MOUNTVIEW RETIREMENT 5 RESIDENCE5	Cole Informatio5Services5

## INDINGSF

<u>Year</u>	<u>UsesU</u>	<u>SourceU</u>
20065	RETIREMENT	Haines Compa5y, Inc.5
	RESIDENCE PRESCOTT Nonma5T	Haines Compa5y, Inc.5
	RAUCKHORSTJ5	Haines Compa5y, Inc.5
	STAFFORD Thomas P5	Haines Compa5y, Inc.5
	STAIRJeann55	Haines Compa5y, Inc.5
	TURNEY James5	Haines Compa5y, Inc.5
	WEIDENFELLER5	Haines Compa5y, Inc.5
	Louise5	Haines Compa5y, Inc.5
	APARTMENTS AMES Lorraine5	Haines Compa5y, Inc.5
	BARNESHafry5	Haines Compa5y, Inc.5
	BASSEIT Helen5	Haines Compa5y, Inc.5
	BRENDEL5an5	Haines Compa5y, Inc.5
	WBURK Frances5	Haines Compa5y, Inc.5
	CASTLE Robt W5	Haines Compa5y, Inc.5
	CHAPMANRuth5	Haines Compa5y, Inc.5
	CLARKSrIney5	Haines Compa5y, Inc.5
	COOKAlva5	Haines Compa5y, Inc.5
	DAVIS Carsnr5	Haines Compa5y, Inc.5
	DIAZJuo lo5	Haines Compa5y, Inc.5
	DRUMHELLER Al len5	Haines Compa5y, Inc.5
	EDW5RDS Robt R5	Haines Compa5y, Inc.5
	GIARRUSSOThe lma5	Haines Compa5y, Inc.5
	GRANTRuth5	Haines Compa5y, Inc.5
	GREENLAWLois G5	Haines Compa5y, Inc.5
	GRONINGAJohn5	Haines Compa5y, Inc.5
	GRONINGA Naom l5	Haines Compa5y, Inc.5
	HARPER Frances5	Haines Compa5y, Inc.5
	HARRIS Edna5	Haines Compa5y, Inc.5
	HERRERARodote5	Haines Compa5y, Inc.5
	HILL Helen M5	Haines Compa5y, Inc.5
	JEAN Wikh5	Haines Compa5y, Inc.5
	KENNEYP5	Haines Compa5y, Inc.5
	KURTIS Wilam5	Haines Compa5y, Inc.5
	LAMB John5	Haines Compa5y, Inc.5
	LARSON Edwi5	Haines Compa5y, Inc.5
	LAUBENFELSMJ5	Haines Compa5y, Inc.5
	MAHONYAUeen5	Haines Compa5y, Inc.5
	MCGUIRED5	Haines Compa5y, Inc.5

## INDINGSF

<u>Year</u>	<u>UsesU</u>	<u>SourceU</u>
20065	MILLER Lan5	Haines Compa5y, Inc.5
	MOUNTV 1 EW5	Haines Compa5y, Inc.5
20015	APARTMENTS5	Haines & Compan5, Inc.5
	DAIR B5	Haines & Compan5, Inc.5
	BARG J H5	Haines & Compan5, Inc.5
	BARMATZ Freda5	Haines & Compan5, Inc.5
	BARMATZ Hyman5	Haines & Compan5, Inc.5
	BLUE Wm E5	Haines & Compan5, Inc.5
	COYLE Bernice5	Haines & Compan5, Inc.5
	FENWICK Notley Y5	Haines & Compan5, Inc.5
	FLATH Loraine5	Haines & Compan5, Inc.5
	GIARRUSSO The5na5	Haines & Compan5, Inc.5
	GLACE D K5	Haines & Compan5, Inc.5
	GUTIERREZ Gladys A5	Haines & Compan5, Inc.5
	HANSEN Carl5	Haines & Compan5, Inc.5
	HARMS C G5	Haines & Compan5, Inc.5
	HERRERA R5	Haines & Compan5, Inc.5
	JARDINE Helen M5	Haines & Compan5, Inc.5
	JOHANNESSEN Ralph C5	Haines & Compan5, Inc.5
	KOZEL Helen5	Haines & Compan5, Inc.5
	LAMBICK Henrietta5	Haines & Compan5, Inc.5
	LUDERS R H5	Haines & Compan5, Inc.5
	MANEKI Satome5	Haines & Compan5, Inc.5
	MOORE Helen5	Haines & Compan5, Inc.5
	NAKAKI Peggy K5	Haines & Compan5, Inc.5
	PROVANCE Lester5	Haines & Compan5, Inc.5
	RALPHS C H5	Haines & Compan5, Inc.5
	ROWIN Edna5	Haines & Compan5, Inc.5
	SAWYER Ione5	Haines & Compan5, Inc.5
	SIKSO Margorie5	Haines & Compan5, Inc.5
	TURNNEY Burton E5	Haines & Compan5, Inc.5
	VANUCHELEN Rodrick5	Haines & Compan5, Inc.5
	APARTMENTS5	Haines & Compan5, Inc.5
	COOK C E5	Haines & Compan5, Inc.5
	DEBUS Dorothy5	Haines & Compan5, Inc.5
	EMERSON D P5	Haines & Compan5, Inc.5
	FRANK I L5	Haines & Compan5, Inc.5
	HIGGINS D5	Haines & Compan5, Inc.5

## INDINGSF

<u>Year</u>	<u>UsesU</u>	<u>SourceU</u>
20015	HILL Helen M5	Haines & Compan <del>5</del> , Inc.5
	JOHNSON O I5	Haines & Compan <del>5</del> , Inc.5
	KENNEY N5	Haines & Compan <del>5</del> , Inc.5
	LACHNER Lena5	Haines & Compan <del>5</del> , Inc.5
	MILBERGER P J5	Haines & Compan <del>5</del> , Inc.5
	MILLER J Edward5	Haines & Compan <del>5</del> , Inc.5
	MOUNT VIEW RETIREMENT RSDNC5	Haines & Compan <del>5</del> , Inc.5
	PETERSON F K5	Haines & Compan <del>5</del> , Inc.5
	STOTTLEMYER V L5	Haines & Compan <del>5</del> , Inc.5
	THOMPSON Mary C5	Haines & Compan <del>5</del> , Inc.5
W5TSON Myrtle T	Haines & Compan <del>5</del> , Inc.5	
1995	Menotti Alice J5	Pacific Bell5
	Miller J Edward5	Pacific Bell5
	Morris Richard M5	Pacific Bell5
	Nahigian <del>5</del> Susie S5	Pacific Bell5
	Peterson Marion5	Pacific Bell5
	Rando <del>5</del> ph Arthur D5	Pacific Bell5
	Rebal Ray H5	Pacific Bell5
	Rupp FE5	Pacific Bell5
	Sanford Marion5	Pacific Bell5
	Shreffler Martha A5	Pacific Bell5
	Standefer Raymond N5	Pacific Bell5
	Stewart Zeola5	Pacific Bell5
	Townsen <del>5</del> G H5	Pacific Bell5
	Walsh Joseph L5	Pacific Bell5
	Walton William T Tim5	Pacific Bell5
	Ward Xena5	Pacific Bell5
	en E Rutherford5	Pacific Bell5
	Bryan Harold & Billie5	Pacific Bell5
	Camey Madge5	Pacific Bell5
	Collins Ruby5	Pacific Bell5
Collins Ross5	Pacific Bell5	
Dale Mildred5	Pacific Bell5	
Dawsonp M5	Pacific Bell5	
Deacon Jessie A5	Pacific Bell5	
Duncan Grace V5	Pacific Bell5	
Emerson D P5	Pacific Bell5	
Erickson R D5	Pacific Bell5	

## INDINGSF

<u>Year</u>	<u>UsesU</u>	<u>SourceU</u>
1995	Flanegin M5	Pacific Bell5
	Gilbert Bruce5	Pacific Bell5
	t Gilbert C Alan5	Pacific Bell5
	Goldenberg Philip & Deborah5	Pacific Bell5
	i Goldenberg S5	Pacific Bell5
	Harz Irving5	Pacific Bell5
	Hebert Avery5	Pacific Bell5
	Herman Winfield F5	Pacific Bell5
	Hinton C Dean5	Pacific Bell5
	Hogan5Michael J5	Pacific Bell5
	Joesting August C5	Pacific Bell5
	Kane Fran5	Pacific Bell5
	Lachman5Edmund J & Barbara5	Pacific Bell5
	i Lachner Lena5	Pacific Bell5
	Lewis Morton5	Pacific Bell5
	ewis Nora5	Pacific Bell5
	Mancel H5	Pacific Bell5
	Mc Enery Mary V5	Pacific Bell5
	Dulworth George & Mae5	Pacific Bell5
	Marshall Alice M5	Pacific Bell5
Mount View Retirement Residen5e5	Pacific Bell5	
MOUN TVIE W RE TIRE ME N T RE S 5 IDE N CE5	Pacific Bell5	
Wallace Barbara B5	Pacific Bell5	
19915	Lutge Fern G Mrs5	Pacific Bell5
	Marsh Robert5	Pacific Bell5
	Norkus D5	Pacific Bell5
	Norkus John C Arieta5	Pacific Bell5
	Norkus P5	Pacific Bell5
	Piviotto Ethel5	Pacific Bell5
	Rando5ph Arthur D5	Pacific Bell5
	Reed Maxine5	Pacific Bell5
	Reed Merland A5	Pacific Bell5
	Reidy F W5	Pacific Bell5
	Rosburg Fan5e5	Pacific Bell5
	Rupp FE5	Pacific Bell5
	Schumitzky Dorothy5	Pacific Bell5
	Schumm David E5	Pacific Bell5
	Schummer Allan R5	Pacific Bell5

## INDINGSF

<u>Year</u>	<u>UsesU</u>	<u>SourceU</u>
19915	Sherrard Herbert B15	Pacific Bell5
	Stockley HN5	Pacific Bell5
	Thompson Lolly5	Pacific Bell5
	Beeler Lester5	Pacific Bell5
	I Beeler MM5	Pacific Bell5
	Beeler Thos S5	Pacific Bell5
	Bergman5Sam5	Pacific Bell5
	Duncan Grace V5	Pacific Bell5
	Hansen Margaret M5	Pacific Bell5
	Hinton CDea5Dr5	Pacific Bell5
	Huppert Ludwig5	Pacific Bell5
	Marshall Alice M5	Pacific Bell5
	Mc Enery Mary V5	Pacific Bell5
	Miller JEdward5	Pacific Bell5
	Miller J F & R5	Pacific Bell5
	Miller JI5	Pacific Bell5
	Mil ler J&K5	Pacific Bell5
	Mount View Retirement Residen5e5	Pacific Bell5
	MOUN TVIE W RE TIRE ME N T RE S 5 IDE N CE5	Pacific Bell5
	Munch R S5	Pacific Bell5
	Velona Rose5	Pacific Bell5
	Velonis Kathryn5	Pacific Bell5
	Buchana5F Jim5	Pacific Bell5
	Ca Jacob George5	Pacific Bell5
	Cough5n Arthur A5	Pacific Bell5
	Dissman James5	Pacific Bell5
	Edwards JR5	Pacific Bell5
	Emerson D P5	Pacific Bell5
	Emerson Dc & Cm Nor5	Pacific Bell5
	Escott C5	Pacific Bell5
	Gerrard Ruth C5	Pacific Bell5
	Gerrard V5	Pacific Bell5
	Goldenberg S5	Pacific Bell5
	Gough James A5	Pacific Bell5
	Gough Jim5	Pacific Bell5
	Gregg H5	Pacific Bell5
	Hapen5ey E B15	Pacific Bell5
	Hapip C & D GH5	Pacific Bell5

## INDINGSF

<u>Year</u>	<u>UsesU</u>	<u>SourceU</u>	
19915	Hebert Avery5	Pacific Bell5	
	Herman Winfield F5	Pacific Bell5	
	Herman Winfield F MD5	Pacific Bell5	
	Highfill I5	Pacific Bell5	
	Hogan3Michael J5	Pacific Bell5	
	Hogsett Lois5	Pacific Bell5	
	Hogstedt Carl5	Pacific Bell5	
	Hopkins Leon O Mrs5	Pacific Bell5	
	HOPKIN S LTD sos Ni Brand Blvd Gin5	Pacific Bell5	
	Hopkins Ltd s Os N Brand Blvd Gin5	Pacific Bell5	
	From Los Angeles Telephones Call5	Pacific Bell5	
	Homberger Leonard5	Pacific Bell5	
	Homberger Robt L5	Pacific Bell5	
	Homblower Chas W5	Pacific Bell5	
	Homblower Dining Yachts5	Pacific Bell5	
	Private Charters Group Cruises Catalina 5 Landing5	Pacific Bell5	
	Reservations For Public Cruises Catalina 5 Landing5	Pacific Bell5	
	Jacobson Gunhild M5	Pacific Bell5	
	Jacobson HL5	Pacific Bell5	
	Kendrick HA5	Pacific Bell5	
	Kendrick H M5	Pacific Bell5	
	Kendrick J5	Pacific Bell5	
	Kendrick John T	Pacific Bell5	
	Kendrick L5	Pacific Bell5	
	Kendrick Larry & Lisa5	Pacific Bell5	
	Kent AC5	Pacific Bell5	
	Langston Eugene5	Pacific Bell5	
	Lee Charles M5	Pacific Bell5	
	1985	Ahearn Cecilia A5	Pacific Bell5
		en Emma5	Pacific Bell5
		Anderson Dagmar5	Pacific Bell5
		derson Da5 e5	Pacific Bell5
Bartoo Emilie J5		Pacific Bell5	
Colome Hele5		Pacific Bell5	
Cornell Florence M5		Pacific Bell5	
Cornell G5		Pacific Bell5	
Crane Jay J Dr5		Pacific Bell5	



## INDINGSF

<u>Year</u>	<u>UsesU</u>	<u>SourceU</u>
1985	Deakins M L5	Pacific Bell5
	Deakins O K5	Pacific Bell5
	Dolfie L H5	Pacific Bell5
	DonlanBI G5	Pacific Bell5
	DonlanP5	Pacific Bell5
	Eckert Irwin5	Pacific Bell5
	Eckert Jas C5	Pacific Bell5
	Fossler Dean L5	Pacific Bell5
	Fowler G5	Pacific Bell5
	Frame V H5	Pacific Bell5
	Froehlich Adolph H5	Pacific Bell5
	Fulton Mary5	Pacific Bell5
	Greene D5	Pacific Bell5
	Burnett C5	Pacific Bell5
	Burnett Carl E P Cty5	Pacific Bell5
	Cady F5	Pacific Bell5
	Cady H L5	Pacific Bell5
	Cover Harold S5	Pacific Bell5
	Hannah Zelda5	Pacific Bell5
	Holm Mary D5	Pacific Bell5
	Huppert Ludwig5	Pacific Bell5
	Jimmink H D5	Pacific Bell5
	Jorz Ruth M5	Pacific Bell5
	Kober Muriel B15	Pacific Bell5
	Korhumme5M S5	Pacific Bell5
	Leedy Oliver E5	Pacific Bell5
	Maas Ouida B15	Pacific Bell5
	Maas P5	Pacific Bell5
	Maas Rowe Carillons5	Pacific Bell5
	Mann Elta5	Pacific Bell5
	Mc Cauley R D5	Pacific Bell5
	Mc Cauley R K5	Pacific Bell5
	Melby Audry5	Pacific Bell5
	Mount View Retirement Residen5e5	Pacific Bell5
	Norkus D5	Pacific Bell5
	Norkus John C Arleta5	Pacific Bell5
	Norkus P5	Pacific Bell5
	Porchia Martha5	Pacific Bell5

## INDINGSF

<u>Year</u>	<u>UsesU</u>	<u>SourceU</u>
1985	Tydings Reese A5	Pacific Bell5
	Greene DA5	Pacific Bell5
	Gregg H5	Pacific Bell5
	Gregg Lucy R5	Pacific Bell5
	Gregg M A5	Pacific Bell5
	Griffith E L Mrs5	Pacific Bell5
	Hawes G L5	Pacific Bell5
	Jacobson Gunhild M5	Pacific Bell5
	Jacobson H5	Pacific Bell5
	Jacobson H5	Pacific Bell5
	Jennings Ruth B15	Pacific Bell5
	Jennings S5	Pacific Bell5
	Jennings S MI5	Pacific Bell5
	Jensen Joy5	Pacific Bell5
	Johnson Emery R5	Pacific Bell5
	Johnson Frank S5	Pacific Bell5
	Litchfield Wm M5	Pacific Bell5
	Miller H C5	Pacific Bell5
	Mills Frances5	Pacific Bell5
	MOUN TVIE W RE TIRE ME N T RE S 5 IDE N CE5	Pacific Bell5
	Mour Esther5	Pacific Bell5
	Murdie J5	Pacific Bell5
	Neuharth Emma5	Pacific Bell5
	Peck Margaret5	Pacific Bell5
	Peterson Pat5	Pacific Bell5
	Plizenmaier Karl5	Pacific Bell5
	Puhl Vera O5	Pacific Bell5
	Sisson Irene5	Pacific Bell5
	Slatterbeck Jack M5	Pacific Bell5
	Sorensen Jacob L5	Pacific Bell5
	Taylor Bertha5	Pacific Bell5
	Waite M E5	Pacific Bell5
	Waite Margaret5	Pacific Bell5
	Waltermire D S5	Pacific Bell5
	Welman L Y5	Pacific Bell5
	Welmar Insurance Services I5:5	Pacific Bell5
	Wendt Theresna A5	Pacific Bell5
	Wendt YE5	Pacific Bell5

## INDINGSF

<u>Year</u>	<u>UsesU</u>	<u>SourceU</u>
1985	Wendys Maintenance5	Pacific Bell5
	Wendys Old Fashioned Hamburgers5	Pacific Bell5
	Wilmes Kathy M5	Pacific Bell5
19805	ANDEWIG JACK5	Pacific Telephone5
	NEALE ARTHUR & KATHERINE5	Pacific Telephone5
	SANDFORD JOS E5	Pacific Telephone5
	SCHNEIDER BERTHA MRS5	Pacific Telephone5
	SCHUMACHER THOS C5	Pacific Telephone5
	SELPH R G5	Pacific Telephone5
	SIMMONS HAZEL5	Pacific Telephone5
	SMITH MORGAN N5	Pacific Telephone5
	SNOW D J5	Pacific Telephone5
	STATTIN E5	Pacific Telephone5
	STINSON ALICE5	Pacific Telephone5
	TARBLE FRANK5	Pacific Telephone5
	THELEN E C5	Pacific Telephone5
	TYNAN MARGUERITE A5	Pacific Telephone5
	VARNER ALICE5	Pacific Telephone5
	WATSON DOROTHY5	Pacific Telephone5
	WEBER EDW M5	Pacific Telephone5
	HERMANSON FLOY5	Pacific Telephone5
	ANDREWS RALPH G MONT	Pacific Telephone5
	DYSART PRUDENCE MONTROSE5	Pacific Telephone5
	JACOBSEN EULA GLENDALE5	Pacific Telephone5
	KEILMAN FRANCES A MONTROSE5	Pacific Telephone5
	SISSON IRENE MONTROSE5	Pacific Telephone5
	DAMS EDITH5	Pacific Telephone5
	LLEN H5	Pacific Telephone5
	BENSON RUTH5	Pacific Telephone5
	BERSSENBRUGGE D H5	Pacific Telephone5
	BRIDGES M5	Pacific Telephone5
	BROWER HELEN M5	Pacific Telephone5
	BURNETT C5	Pacific Telephone5
	BURNS LEONA5	Pacific Telephone5
	CAMPBELL DORNALD N5	Pacific Telephone5
	CASE ROBT H5	Pacific Telephone5
CLARKE FLORENCE5	Pacific Telephone5	
CONKLIN FRANK L5	Pacific Telephone5	

## INDINGSF

<u>Year</u>	<u>UsesU</u>	<u>SourceU</u>
19805	CORNETT EMILY E5	Pacific Telephone5
	CRITCHLOW M B5	Pacific Telephone5
	CRUMP MARGARET A5	Pacific Telephone5
	DIXON C E MD5	Pacific Telephone5
	DONLAN B G5	Pacific Telephone5
	DUNN CHARLTON5	Pacific Telephone5
	DURAND PAUL S5	Pacific Telephone5
	ELKO EDW5	Pacific Telephone5
	EVANGELOFF WM5	Pacific Telephone5
	FERENZ D5	Pacific Telephone5
	FICHMAN HARRY5	Pacific Telephone5
	FROMM MATILDA5	Pacific Telephone5
	FULTON MARY5	Pacific Telephone5
	GLEASON HALLIE M5	Pacific Telephone5
	GREENE D5	Pacific Telephone5
	GREGG LUCY R5	Pacific Telephone5
	GRIFFITH E L MRS5	Pacific Telephone5
	GROSS K E5	Pacific Telephone5
	GROTON CARY5	Pacific Telephone5
	HALL E5	Pacific Telephone5
	HANSON LEON D5	Pacific Telephone5
	HARRIS WILLIAM M MRS5	Pacific Telephone5
	HAYWARD R S5	Pacific Telephone5
	HEATH ESSIE5	Pacific Telephone5
	HERZOG RUDOLPH U5	Pacific Telephone5
	HORNBACK M L5	Pacific Telephone5
	JOHNSON A R5	Pacific Telephone5
	KRISMEYER H5	Pacific Telephone5
	LEWIS M B5	Pacific Telephone5
	MACAULAY VIRGINIA5	Pacific Telephone5
	MANN IRENE PARSONS5	Pacific Telephone5
	MARION FROST KUHNS5	Pacific Telephone5
	MCCAULEY R D5	Pacific Telephone5
	MCCRABBE LOUISE N5	Pacific Telephone5
	MILLER H T	Pacific Telephone5
	MOUNT VIEW RETIREMENT 5 RESIDENCE5	Pacific Telephone5
	MOUNTVIEW RETIREMENT 5 RESIDENCE5	Pacific Telephone5

## INDINGSF

<u>Year</u>	<u>UsesU</u>	<u>SourceU</u>
19805	NOTT DELL5MRS5	Pacific Telephone5
	PENIRIAN ANNA5	Pacific Telephone5
	PETERSON SABIE B MRS5	Pacific Telephone5
	PUTNAM M A5	Pacific Telephone5
	ROBINSON JULIA5	Pacific Telephone5
	ROOS REGNE5	Pacific Telephone5
	ROSENFELDER JOAN5	Pacific Telephone5
	SALISBURY CHARLES MD5	Pacific Telephone5
1975	Becker E F5	Pacific Telephone5
	Fraser B5	Pacific Telephone5
	Brown Barton5	Pacific Telephone5
	Burnett H M5	Pacific Telephone5
	Chitwood D5	Pacific Telephone5
	Conklin Frank L5	Pacific Telephone5
	Copema5M F5	Pacific Telephone5
	Downing E C5	Pacific Telephone5
	Keefer Ivan F5	Pacific Telephone5
	Mc Clung H N5	Pacific Telephone5
	Mount View Retirement Residen5e5	Pacific Telephone5
	Platt Marguerite C5	Pacific Telephone5
	Pusch K C5	Pacific Telephone5
	Stair L B5	Pacific Telephone5
Tegerdine Neile F5	Pacific Telephone5	

### 2641 HONOLULU A7EF

<u>Year</u>	<u>UsesU</u>	<u>SourceU</u>
19565	MAY GEO W R5	Pacific Telephone5
19505	MAY GEO W R5	Pacific Telephone5
	MAY GEO W R5	Pacific Telephone5

### 2648 HONOLULU A7EF

<u>Year</u>	<u>UsesU</u>	<u>SourceU</u>
1935	G & H BRANDS JUICES MONTROSE5	Los Angeles Directory Co.5

### 2651 HONOLULU A7EF

<u>Year</u>	<u>UsesU</u>	<u>SourceU</u>
19505	BRADLEY WM J R5	Pacific Telephone5
	BRADLEY WM J R5	Pacific Telephone5

## INDINGSF

### 2652 HONOLULU AVEF

<u>Year</u>	<u>UsesU</u>	<u>SourceU</u>
20135	G SILK SCREEN5	Cole Informatio5Services5
20085	ON POINT HOME SOLUTIONS5	Cole Informatio5Services5
	MEDIAFIVE DESIGN GROUP LLC5	Cole Informatio5Services5
20065	BRANDONSON CORP INC5	Haines Compa5y, Inc.5
	PAWLEY SIGNS5	Haines Compa5y, Inc.5
	SIERRASIGN IMAGES5	Haines Compa5y, Inc.5
	SIERRASIGN IMAGES5	Haines Compa5y, Inc.5
20015	PAWLEY SIGNS5	Haines & Compan5y, Inc.5
	SIERRA SIGN IMAGES5	Haines & Compan5y, Inc.5
1995	Sierra Sign Images5	Pacific Bell5
	Pawley Sign55	Pacific Bell5
19915	Sierra Sign Images5	Pacific Bell5
	Sierra Spring Water Company5	Pacific Bell5
1985	Dimensional Graphics5	Pacific Bell5
	From Los Angeles Telephones Call5	Pacific Bell5
19805	DIMENSIONAL GRAPHICS5	Pacific Telephone5
	PINTO INSURANCE AGENCY5	Pacific Telephone5

### 2652 1/2 HONOLULU AVEF

<u>Year</u>	<u>UsesU</u>	<u>SourceU</u>
19805	HENDERSON G N & ASSOCIATES INS 5 & INVESMNTS5	Pacific Telephone5

### 2654 HONOLULU AVEF

<u>Year</u>	<u>UsesU</u>	<u>SourceU</u>
20135	SUNRISE CLINICAL LAB5	Cole Informatio5Services5
20085	MONTROSE MEDICAL LAB CORP5	Cole Informatio5Services5
20065	MONTROSE MEDICAL LABORATORY5	Haines Compa5y, Inc.5
20015	CALIFORNIA VETRINARIAN LAB5	Haines & Compan5y, Inc.5
	XXXX5	Haines & Compan5y, Inc.5
1995	Pacific Andrology5	Pacific Bell5
19915	Ram Refrigeration5	Pacific Bell5
1985	RAM RE FRIGE RATION5	Pacific Bell5
	RAM ROOTE R5	Pacific Bell5
	From North Hollywood Telepho5es Call5	Pacific Bell5

### 2655 HONOLULU AVEF

<u>Year</u>	<u>UsesU</u>	<u>SourceU</u>
20015	XXXX5	Haines & Compan5y, Inc.5

## INDINGSF

### 2656 HONOLULU AVEF

<u>Year</u>	<u>UsesU</u>	<u>SourceU</u>
20135	IKES AUDIO VIDEO TELEVISION5	Cole Informatio5Services5
	CREEKBED TECHNOLOGY INC5	Cole Informatio5Services5
20065	IKES AUDIO VIDEO TELEVISION5	Haines Compa5y, Inc.5
20015	MIDLAND NATIONAL LIFE INS CO5	Haines & Compan5, Inc.5
1995	MIDLAND NATIONAL LIFE INSURANCE 5 CO5	Pacific Bell5
	Midland Nation5l Life Insurance Co5	Pacific Bell5
	Midnight Hawk Construction5	Pacific Bell5
	Midland Nation5l Life Insurance Co5	Pacific Bell5
19915	Midland Nation5l Life Insurance Co5	Pacific Bell5
	MIDLAND NATIONAL LIFE INSURANCE 5 CO5	Pacific Bell5
	Midland Nation5l Life Insurance Co5	Pacific Bell5
19905	MIDLAND NATIONAL LIFE INSURANCE 5 CO MONTROSE5	Pacific Bell5
19865	MIDLAND NATIONAL LIFE INSURANCE 5 CO MONTROSE5	Pacific Bell5
1985	MIDLAND NATIONAL LIFE INSURANCE 5 CO5	Pacific Bell5
	Midland Nation5l Life Insurance Co5	Pacific Bell5
19815	MIDLAND NATIONAL LIFE INSURANCE 5 CO MONTROSE5	Pacific Telephone5
19805	MIDLAND NATIONAL LIFE INSURANCE 5 CO5	Pacific Telephone5
19765	Midland Nation5l Life Insurance Co5	Pacific Telephone5

### 2657 HONOLULU AVEF

<u>Year</u>	<u>UsesU</u>	<u>SourceU</u>
20135	KNIGHTS OF COLUMBUS5	Cole Informatio5Services5
20085	KNIGHTS OF COLUMBUS5	Cole Informatio5Services5
	LE GRACIEUX5	Cole Informatio5Services5
20065	LE GRACIEUX5	Haines Compa5y, Inc.5
20015	LIVING WORD WORSHIP CENTER5	Haines & Compan5, Inc.5
	K OF C5	Haines & Compan5, Inc.5
1995	Grace Pentecostal Church5	Pacific Bell5
19915	Grace Pentecostal Church P5	Pacific Bell5
	Grace Pentecostal Church5	Pacific Bell5
19805	KNIGHTS OF COLUMBUS5	Pacific Telephone5
19565	SCARBOROUGH J D R5	Pacific Telephone5
19505	SCARBOROUGH J D R5	Pacific Telephone5

## INDINGSF

<u>Year</u>	<u>UsesU</u>	<u>SourceU</u>
19505	SCARBOROUGH J D R5	Pacific Telephone5

### 2658 HONOLULU AVEF

<u>Year</u>	<u>UsesU</u>	<u>SourceU</u>
20135	STUDIO K HAIR DESIGN5	Cole Informatio5Services5
20085	STUDIO K HAIR DESIGN5	Cole Informatio5Services5
	STUDIO K LISA LEE5	Cole Informatio5Services5
	JESSICA MCCARTHY5	Cole Informatio5Services5
20065	JULIE DELIA HAIRSTYLIST	Haines Compa5y, Inc.5
	KELLYGRUBBAT STUDIO K5	Haines Compa5y, Inc.5
	KELLYGRUBBAT STUDIO K5	Haines Compa5y, Inc.5
	STUDIO K HAIR DESIGN5	Haines Compa5y, Inc.5
	STUDIO K HAIR DESIGN J DELIA5	Haines Compa5y, Inc.5
	UNIQUE HAIR&NAIL BOUTIQUE5	Haines Compa5y, Inc.5
20015	LANDY Lisa5	Haines & Compan5, Inc.5
	MARKS Christene5	Haines & Compan5, Inc.5
	NAILS BY ALISA MUSTOE STUDIO K5	Haines & Compan5, Inc.5
	OSBORN BRENDA\$STUDIO K5	Haines & Compan5, Inc.5
	STUDIO K HAIR DESIGN5	Haines & Compan5, Inc.5
	STUDIO K HAIR DESIGN5	Haines & Compan5, Inc.5
	STEAMIN BEAN5	Haines & Compan5, Inc.5
1985	Crescenta Valley Secretarial Service5	Pacific Bell5
	VE RDUGO HILLS IN S AGCY5	Pacific Bell5
19805	PANDORAS BOX5	Pacific Telephone5

### 2658 1/2 HONOLULU AVEF

<u>Year</u>	<u>UsesU</u>	<u>SourceU</u>
19805	BOS DENTAL SERVICE5	Pacific Telephone5

### 2660 HONOLULU AVEF

<u>Year</u>	<u>UsesU</u>	<u>SourceU</u>
20085	TV LAB5	Cole Informatio5Services5
	GLENDALE RDO & TV SPECIALISTS5	Cole Informatio5Services5
	IKES AUDIO VIDEO TELEVISION5	Cole Informatio5Services5
20065	TV LAB5	Haines Compa5y, Inc.5
	GLENDL RADIO & TV SPECIALISTS5	Haines Compa5y, Inc.5
20015	XXXX5	Haines & Compan5, Inc.5
	IKES AUDIO VIDEO TELEVISION5	Haines & Compan5, Inc.5
	GLENDL RADIO & TV SPECIALISTS5	Haines & Compan5, Inc.5



## INDINGSF

<u>Year</u>	<u>UsesU</u>	<u>SourceU</u>
2015	UDIO VIDEO TELEVISION5	Haines & Company, Inc.5
1995	Chatham Becker TV & Appliances5	Pacific Bell5
	Audio Video Television5	Pacific Bell5
	Audio Video Television5	Pacific Bell5
19915	Audio Video Television5	Pacific Bell5
1985	Tel Vision5	Pacific Bell5
19805	TEL-VISION5	Pacific Telephone5

### 2662 HONOLULU AVE F

<u>Year</u>	<u>UsesU</u>	<u>SourceU</u>
20135	TRANSLIGHT COLORS5	Cole Informatio5Services5
20065	TRANSLIGHT COLORS5	Haines Company, Inc.5
	4 A DIAGNOSTIC CENTER5	Haines Company, Inc.5
20015	SIRRI Norri5	Haines & Company, Inc.5
	MONTROSE AUTO PARTS5	Haines & Company, Inc.5
1995	MON TROSE AUTO PARTS5	Pacific Bell5
19915	From Los Angeles Telephones Call5	Pacific Bell5
19905	MONTROSE AUTO PARTS 5	Pacific Bell5
	MONTROSE5	
19865	MONTROSE AUTO PARTS 5	Pacific Bell5
	MONTROSE5	
1985	From Los Angeles Telephones Call5	Pacific Bell5
19815	MONTROSE AUTO PARTS 5	Pacific Telephone5
	MONTROSE5	
19805	MONTROSE AUTO PARTS5	Pacific Telephone5
19765	Montrose Auto Parts5	Pacific Telephone5

### 2666 HONOLULU AVE F

<u>Year</u>	<u>UsesU</u>	<u>SourceU</u>
20135	HEXAGON LLC5	Cole Informatio5Services5
20085	HEXAGON5	Cole Informatio5Services5
20065	HEXAGON5	Haines Company, Inc.5
20015	HEXAGON5	Haines & Company, Inc.5
	OHAIR Donald5	Haines & Company, Inc.5
19805	BURNS B E5	Pacific Telephone5

### HONOLULU AVE NF

#### 2652 HONOLULU AVE NF

<u>Year</u>	<u>UsesU</u>	<u>SourceU</u>
19915	Court Charlotte & Assn5	Pacific Bell5

## INDINGSF

### HONOLULU PLF

#### 2517 HONOLULU PLF

<u>Year</u>	<u>UsesU</u>	<u>SourceU</u>
19705	VALLEY TOOL RENTAL SERV5	Pacific Telephone5
	VALLEY TOOL RENTAL SERV5	Pacific Telephone5
	VALLEY RENTAL SERV TOOLS5	Pacific Telephone5
	VALLEY RENTAL SERV TOOLS5	Pacific Telephone5
19625	VALLEY RENTAL SERV TOOLS5	Pacific Telephone5
	VALLEY TOOL RENTAL SERV5	Pacific Telephone5
19565	VALLEY RENTAL SERV TOOLS5	Pacific Telephone5
	VALLEY TOOL RENTAL SERV5	Pacific Telephone5

#### 2519 HONOLULU PLF

<u>Year</u>	<u>UsesU</u>	<u>SourceU</u>
19625	TURNER GORDEN5	Pacific Telephone5

#### 2521 HONOLULU PLF

<u>Year</u>	<u>UsesU</u>	<u>SourceU</u>
19625	SEIFERT HARRY P5	Pacific Telephone5

#### 2521 1/2 HONOLULU PLF

<u>Year</u>	<u>UsesU</u>	<u>SourceU</u>
19705	NDERSON J R5	Pacific Telephone5
	NDERSON J R5	Pacific Telephone5

#### 2522 HONOLULU PLF

<u>Year</u>	<u>UsesU</u>	<u>SourceU</u>
19705	BOLLINGER RAY W5	Pacific Telephone5
	BOLLINGER RAY W5	Pacific Telephone5
19625	BOLLINGER CHAS E MONTROSE5	Pacific Telephone5
	BOLLINGER RAY W MONTROSE5	Pacific Telephone5
19565	BURKE ANNA L5	Pacific Telephone5

#### 2523 HONOLULU PLF

<u>Year</u>	<u>UsesU</u>	<u>SourceU</u>
19625	KNAPP S TRAINS & SCIENCE5	Pacific Telephone5
	KNAPP S KEY & LOCK SHOP5	Pacific Telephone5
19565	BAILEY MIRROR & GLASS CO5	Pacific Telephone5
	BAILEY GLASS & MIRROR CO5	Pacific Telephone5

## INDINGSF

### 2525 HONOLULU PLF

<u>Year</u>	<u>UsesU</u>	<u>SourceU</u>
19705	BLUE INDIGO RESTAURANT	Pacific Telephone5
	BLUE INDIGO RESTAURANT	Pacific Telephone5
19625	BLUE INDIGO5	Pacific Telephone5
19565	KNAPP S TRAINS & HOBBIES5	Pacific Telephone5
	KNAPP S KEY & LOCK SHOP5	Pacific Telephone5

### 2526 HONOLULU PLF

<u>Year</u>	<u>UsesU</u>	<u>SourceU</u>
19625	MONTROSE HEALTH FOOD CENTER5	Pacific Telephone5
19565	RIDDLE GEO D VALIHI INC CONTRS5	Pacific Telephone5
	VALIHI INC CONTRS5	Pacific Telephone5

### 2527 HONOLULU PLF

<u>Year</u>	<u>UsesU</u>	<u>SourceU</u>
19705	TASTLE SANDWICH INC5	Pacific Telephone5
	TASTLE SANDWICH INC5	Pacific Telephone5

### 2528 HONOLULU PLF

<u>Year</u>	<u>UsesU</u>	<u>SourceU</u>
19705	SLOAN JAS E ATTY5	Pacific Telephone5
	JEFFERS THOS J JR ATTY5	Pacific Telephone5
	JEFFERS THOS J JR ATTY5	Pacific Telephone5
	SLOAN JAS E ATTY5	Pacific Telephone5

### 2529 HONOLULU PLF

<u>Year</u>	<u>UsesU</u>	<u>SourceU</u>
19705	ZIP OF CALIFORNIA5	Pacific Telephone5
	ZIP OF CALIFORNIA5	Pacific Telephone5
19625	VALLEY PAINT & WALLPAPER5	Pacific Telephone5
19565	MULLINS PAINT & WALLPAPER 5	Pacific Telephone5
	STORES MULLINS PROTECTIVE 5	
	COATINGS CO5	
	MULLINS PROTECTIVE COATINGS CO 5	Pacific Telephone5
	PAINTS5	

### 2530 HONOLULU PLF

<u>Year</u>	<u>UsesU</u>	<u>SourceU</u>
19705	RERAUD NORMAN R DC5	Pacific Telephone5
	RERAUD NORMAN R DC5	Pacific Telephone5
19625	HELFENBEIN ABRAHAM J DDS5	Pacific Telephone5

## INDINGSF

<u>Year</u>	<u>UsesU</u>	<u>SourceU</u>
19565	PETERSON A L DR5	Pacific Telephone5
	PETERSON KEITH L DR5	Pacific Telephone5

### 2530 1/2 HONOLULU PLF

<u>Year</u>	<u>UsesU</u>	<u>SourceU</u>
19565	GREIG RUTH5	Pacific Telephone5

### 2532 HONOLULU PLF

<u>Year</u>	<u>UsesU</u>	<u>SourceU</u>
19705	REBA S BEAUTY STUDIO5	Pacific Telephone5
	REBA S BEAUTY STUDIO5	Pacific Telephone5
19625	REBA S BEAUTY STUDIO5	Pacific Telephone5
19565	DILL CHAS R PUB ACCT	Pacific Telephone5

### 2534 HONOLULU PLF

<u>Year</u>	<u>UsesU</u>	<u>SourceU</u>
19705	MONTROSE W\$HER REPAIR5	Pacific Telephone5
	GLENDALEL VONTROSE W\$HERS & 5 DRYERS5	Pacific Telephone5
	MONTROSE W\$HER REPAIR5	Pacific Telephone5
	GLENDALEL VONTROSE W\$HERS & 5 DRYERS5	Pacific Telephone5
19565	MORGAN ANNE DRAFTNG SERV5	Pacific Telephone5
	FERRIS JAS H RLTR5	Pacific Telephone5
	MORGAN KENNETH H GENL CONTR5	Pacific Telephone5

### 2534 3/4 HONOLULU PLF

<u>Year</u>	<u>UsesU</u>	<u>SourceU</u>
19705	HESS WM J5	Pacific Telephone5
	HESS WM J5	Pacific Telephone5

### 2535 HONOLULU PLF

<u>Year</u>	<u>UsesU</u>	<u>SourceU</u>
19625	PAUL S GARAGE5	Pacific Telephone5

### 2536 HONOLULU PLF

<u>Year</u>	<u>UsesU</u>	<u>SourceU</u>
19705	BOYLE ROBT J INS AYCY5	Pacific Telephone5
	FLINDERS GRANT T INS5	Pacific Telephone5
	BOYLE ROBT J INS AYCY5	Pacific Telephone5
	FLINDERS GRANT T INS5	Pacific Telephone5

## INDINGSF

<u>Year</u>	<u>UsesU</u>	<u>SourceU</u>
19625	BOYLE ROOT J INS AGCY5	Pacific Telephone5
19565	BOYLE ROBT J INS AGCY5	Pacific Telephone5

### 2537 HONOLULU PLF

<u>Year</u>	<u>UsesU</u>	<u>SourceU</u>
19705	GRUPP AL5	Pacific Telephone5
	GRUPP AL5	Pacific Telephone5
19625	HEATHMAN MARY MRS5	Pacific Telephone5

### 2541 HONOLULU PLF

<u>Year</u>	<u>UsesU</u>	<u>SourceU</u>
19705	STOCKTON JAS D5	Pacific Telephone5
	STOCKTON SHEILA J5	Pacific Telephone5
	STOCKTON JAS D5	Pacific Telephone5
	STOCKTON SHEILA J5	Pacific Telephone5

### 2543 HONOLULU PLF

<u>Year</u>	<u>UsesU</u>	<u>SourceU</u>
19625	COFFMAN ACCORDION STUDIO5	Pacific Telephone5

### 2544 HONOLULU PLF

<u>Year</u>	<u>UsesU</u>	<u>SourceU</u>
19625	LONGMORE MARY5	Pacific Telephone5

### 2545 HONOLULU PLF

<u>Year</u>	<u>UsesU</u>	<u>SourceU</u>
19705	TIERNEY MARGARET	Pacific Telephone5
	TIERNEY MARGARET	Pacific Telephone5
19625	COFFMAN STUDIO OF ACCORDION5	Pacific Telephone5
	COFFMAN VIVIAN E COFFMAN 5 CCORDION STUDIO5	Pacific Telephone5
	COFFMAN PAUL T COFFMAN 5 CCORDION STUDIO5	Pacific Telephone5
19565	COFFMAN STUDIO OF ACCORDION5	Pacific Telephone5
	COFFMAN VIVIAN E COFFMAN 5 CCORDION STUDIO5	Pacific Telephone5
	COFFMAN ACCORDION STUDIO5	Pacific Telephone5
	COFFMAN PAUL T COFFMAN 5 CCORDION STUDIO5	Pacific Telephone5

## INDINGSF

### 2547 HONOLULU PLF

<u>Year</u>	<u>UsesU</u>	<u>SourceU</u>
19625	THOMPSON BEIRA J MRS5	Pacific Telephone5

### 2547F HONOLULU PLF

<u>Year</u>	<u>UsesU</u>	<u>SourceU</u>
19705	DIXON GRACE MRS5	Pacific Telephone5
	DIXON GRACE MRS5	Pacific Telephone5
19625	O CONNELL ELLA MRS5	Pacific Telephone5

### 2549 HONOLULU PLF

<u>Year</u>	<u>UsesU</u>	<u>SourceU</u>
19625	PARDIUE ED RL EST	Pacific Telephone5
19565	THOMPSON BEIRA J MRS5	Pacific Telephone5
	PERDIUE ED RL EST	Pacific Telephone5

### 2550 HONOLULU PLF

<u>Year</u>	<u>UsesU</u>	<u>SourceU</u>
19705	SERVICE AUTOMOTIVE5	Pacific Telephone5
	SERVICE AUTOMOTIVE5	Pacific Telephone5
19625	MONTROSE TIRE CO5	Pacific Telephone5
	BRUCE S GARAGE AUTO REPR5	Pacific Telephone5

### 2552 HONOLULU PLF

<u>Year</u>	<u>UsesU</u>	<u>SourceU</u>
19625	FLYING A GAS STA	Pacific Telephone5

### 2555 HONOLULU PLF

<u>Year</u>	<u>UsesU</u>	<u>SourceU</u>
19705	SHAWNEE PRESS INC5	Pacific Telephone5
	SMITH CONSTRUCTION LTD5	Pacific Telephone5
	GLOBEX DEVELOPERS INC5	Pacific Telephone5
	SHAWNEE PRESS INC5	Pacific Telephone5
	SMITH CONSTRUCTION LTD5	Pacific Telephone5
	GLOBEX DEVELOPERS INC5	Pacific Telephone5

### 2600 HONOLULU PLF

<u>Year</u>	<u>UsesU</u>	<u>SourceU</u>
19705	GRAND PRIX MUFFLER SERVICES5	Pacific Telephone5
	GRAND PRIX MUFFLER SERVICES5	Pacific Telephone5
19625	MONTEZ ALEX CHEVRON SERV STN5	Pacific Telephone5

## INDINGSF

### 2604 HONOLULU PLF

<u>Year</u>	<u>UsesU</u>	<u>SourceU</u>
19705	STAN S PAINT & BODY SHOP5	Pacific Telephone5
	STAN S PAINT & BODY SHOP5	Pacific Telephone5
	STAN S PAINT & BODY SHOP5	Pacific Telephone5
	STAN S PAINT & BODY SHOP5	Pacific Telephone5
19625	STAN S PAINT & BODY SHOP5	Pacific Telephone5
	STAN S PAINT & BODY SHOP5	Pacific Telephone5
19565	STANS PAINT & BODY SHOP5	Pacific Telephone5

### 2605 HONOLULU PLF

<u>Year</u>	<u>UsesU</u>	<u>SourceU</u>
19625	WILLIAMS VIC CO5	Pacific Telephone5
	WILLIAMS VIC WILLIAMS VIC CO5	Pacific Telephone5
19565	VIC WILLIAMS CONTR5	Pacific Telephone5
	WILLIAMS VIC CONTR5	Pacific Telephone5

### 2613 HONOLULU PLF

<u>Year</u>	<u>UsesU</u>	<u>SourceU</u>
19565	BEST CHAS M5	Pacific Telephone5

### 2615 HONOLULU PLF

<u>Year</u>	<u>UsesU</u>	<u>SourceU</u>
19705	TIMES LOS ANGELES CIRCULATION 5 DEALERS5	Pacific Telephone5
	TIMES LOS ANGELES CIRCULATION 5 DEALERS5	Pacific Telephone5
	TATUM WM G TIMES LOS ANGELES 5 CIRCULATION DLRS5	Pacific Telephone5
	TATUM WM G TIMES LOS ANGELES 5 CIRCULATION DLRS5	Pacific Telephone5
19625	TATUM WM G TIMES LOS ANGELES 5 CIRCULATION DEALERS5	Pacific Telephone5
	TIMES LOS ANGELES CIRCULATION 5 DEALERS5	Pacific Telephone5
19565	SIERRA TACKLE CO5	Pacific Telephone5
	GREY NED CO FISHING TACKL5	Pacific Telephone5

### 2615 1/2 HONOLULU PLF

<u>Year</u>	<u>UsesU</u>	<u>SourceU</u>
19705	GREY NED ENTERPRISES5	Pacific Telephone5
	SIERRA TACKLE CO5	Pacific Telephone5
	SIERRA TACKLE CO5	Pacific Telephone5

## INDINGSF

<u>Year</u>	<u>UsesU</u>	<u>SourceU</u>
19705	GREY NED ENTERPRISES5	Pacific Telephone5
19625	SIERRA TACKLE CO5	Pacific Telephone5
	GREY NED ENTERPRISES5	Pacific Telephone5

### 2621 HONOLULU PLF

<u>Year</u>	<u>UsesU</u>	<u>SourceU</u>
19705	AITCHISON ROBERT W AQUA ARTISTS5	Pacific Telephone5
	QUA ARTISTS5	Pacific Telephone5
	CRESCENTA VALLEY REFRIGERATION 5 SERV5	Pacific Telephone5
	CRESCENTA VALLEY REFRIGERATION 5 SERV5	Pacific Telephone5
	AITCHISON ROBERT W AQUA ARTISTS5	Pacific Telephone5
	QUA ARTISTS5	Pacific Telephone5
19625	CRESCENTA VALLEY REFRIGERATION 5 SERV5	Pacific Telephone5

### 2622 HONOLULU PLF

<u>Year</u>	<u>UsesU</u>	<u>SourceU</u>
19625	SMITH ELTON A5	Pacific Telephone5
	GLENDALE SCHOOL EMPLOYEES 5 CREDIT UNION5	Pacific Telephone5

### 2623 HONOLULU PLF

<u>Year</u>	<u>UsesU</u>	<u>SourceU</u>
19705	HANSON SIDNEY GENL CONTR5	Pacific Telephone5
	BAGLIN WM ESTIMATOR5	Pacific Telephone5
	HANSON SIDNEY GENL CONTR5	Pacific Telephone5
	BAGLIN WM ESTIMATOR5	Pacific Telephone5
19625	GLENDALE SWIMMING POOL 5 SUPPLIES & MAINTENANCE5	Pacific Telephone5
	GLENDALE POOL SUPPLIES & 5 MAINTENANCE5	Pacific Telephone5

### 2623 1/2 HONOLULU PLF

<u>Year</u>	<u>UsesU</u>	<u>SourceU</u>
19705	CROCKETT S LIQUOR5	Pacific Telephone5
	CROCKETT S LIQUOR5	Pacific Telephone5
19625	JOSEPHS HOUSE OF LIQUOR5	Pacific Telephone5



## INDINGSF

### 2624 HONOLULU PLF

<u>Year</u>	<u>UsesU</u>	<u>SourceU</u>
19625	JOHANNA S BEAUTY SALON5	Pacific Telephone5
	SENDSTROM INTERIORS5	Pacific Telephone5

### 2625 HONOLULU PLF

<u>Year</u>	<u>UsesU</u>	<u>SourceU</u>
19565	MODEL REALTY5	Pacific Telephone5

### 2626 HONOLULU PLF

<u>Year</u>	<u>UsesU</u>	<u>SourceU</u>
19705	SANDSTROM YARDAGE5	Pacific Telephone5
	JOHANNA S BEAUTY SALON 5	Pacific Telephone5
	MONTROSE5	
	JOHANNA S BEAUTY SALON 5	Pacific Telephone5
	MONTROSE5	
	SANDSTROM YARDAGE5	Pacific Telephone5

### 2627 HONOLULU PLF

<u>Year</u>	<u>UsesU</u>	<u>SourceU</u>
19705	MODEL REALTY5	Pacific Telephone5
	MODEL REALTY5	Pacific Telephone5
	MODEL REALTY5	Pacific Telephone5
	PRITCHARD ROY A MODEL REALTY5	Pacific Telephone5
	MODEL REALTY5	Pacific Telephone5
	PRITCHARD ROY A MODEL REALTY5	Pacific Telephone5
19625	MODEL REALTY5	Pacific Telephone5

### 2632 HONOLULU PLF

<u>Year</u>	<u>UsesU</u>	<u>SourceU</u>
19565	MITCHELL G A5	Pacific Telephone5

### 2633 HONOLULU PLF

<u>Year</u>	<u>UsesU</u>	<u>SourceU</u>
19705	AQUA OAKS SWIM SCHOOL5	Pacific Telephone5
	AQUA OAKS SWIM SCHOOL5	Pacific Telephone5
19625	AQUA OAKS SWIM SCHOOL5	Pacific Telephone5

### 2635 HONOLULU PLF

<u>Year</u>	<u>UsesU</u>	<u>SourceU</u>
19705	JAGOE CHRISTINE P5	Pacific Telephone5

## INDINGSF

<u>Year</u>	<u>UsesU</u>	<u>SourceU</u>
19705	LA CRESCENTA CONVALESCENT 5 HOSPITAL5	Pacific Telephone5
	NELSON LEROY5	Pacific Telephone5
	WEIL ADA MRS5	Pacific Telephone5
	JAGOE CHRISTINE P5	Pacific Telephone5
	LA CRESCENTA CONVALESCENT 5 HOSPITAL5	Pacific Telephone5
	NELSON LEROY5	Pacific Telephone5
	WEIL ADA MRS5	Pacific Telephone5
	STOTTLER GINNY5	Pacific Telephone5
	STOTTLER GINNY5	Pacific Telephone5
19625	LINDSEY CHARLOTTE5	Pacific Telephone5
19565	LINDSEY CHARLOTTE5	Pacific Telephone5

### 2640 HONOLULU PLF

<u>Year</u>	<u>UsesU</u>	<u>SourceU</u>
19565	KENNEDY P J5	Pacific Telephone5

### 2642 HONOLULU PLF

<u>Year</u>	<u>UsesU</u>	<u>SourceU</u>
19625	DE RENZIS FRANK RL EST	Pacific Telephone5
19565	MARECHAL ELSIE5	Pacific Telephone5

### 2643 HONOLULU PLF

<u>Year</u>	<u>UsesU</u>	<u>SourceU</u>
19565	MACK S SECOND HAND STORE5	Pacific Telephone5

### 2648 HONOLULU PLF

<u>Year</u>	<u>UsesU</u>	<u>SourceU</u>
19625	SUMMERS T B5	Pacific Telephone5
	NICHOLSON PAUL E5	Pacific Telephone5
19565	LINDLEY GEO S JR5	Pacific Telephone5

### 2651 HONOLULU PLF

<u>Year</u>	<u>UsesU</u>	<u>SourceU</u>
19565	BENNETT OLIVE M MRS5	Pacific Telephone5

### 2652 HONOLULU PLF

<u>Year</u>	<u>UsesU</u>	<u>SourceU</u>
19705	THOMPSON WM L JR5	Pacific Telephone5
	THOMPSON WM L JR5	Pacific Telephone5

## INDINGSF

<u>Year</u>	<u>UsesU</u>	<u>SourceU</u>
19705	LE SALON DE PARIS5	Pacific Telephone5
	LE SALON DE PARIS5	Pacific Telephone5

### 2652 1/2 HONOLULU PLF

<u>Year</u>	<u>UsesU</u>	<u>SourceU</u>
19705	RANGER ASSOCIATES BUILDERS5	Pacific Telephone5
	RANGER ASSOCIATES BUILDERS5	Pacific Telephone5

### 2654 HONOLULU PLF

<u>Year</u>	<u>UsesU</u>	<u>SourceU</u>
19705	RUSSELL HUGH INS AGCY 5 MONTROSE5	Pacific Telephone5
	RUSSELL HUGH INS AGCY 5 MONTROSE5	Pacific Telephone5
	HENDERSON G N & ASSOCIATES INS 5 & INVESTMTS5	Pacific Telephone5
	HENDERSON G N & ASSOCIATES INS 5 & INVESTMTS5	Pacific Telephone5

### 2657 HONOLULU PLF

<u>Year</u>	<u>UsesU</u>	<u>SourceU</u>
19705	KNIGHTS OF COLUMBUS COUNCIL 5 32545	Pacific Telephone5
	KNIGHTS OF COLUMBUS COUNCIL 5 32545	Pacific Telephone5
19625	KNIGHTS OF COLUMBUS CRESCENTA 5 VALLEY COUNCIL5	Pacific Telephone5
	KNIGHTS OF COLUMBUS CRESCENTA 5 VALLEY COUNCIL5	Pacific Telephone5

### 2658 HONOLULU PLF

<u>Year</u>	<u>UsesU</u>	<u>SourceU</u>
19705	DIANA S STUDIO OF DANCE5	Pacific Telephone5
	DIANA S STUDIO OF DANCE5	Pacific Telephone5

### 2658 1/2 HONOLULU PLF

<u>Year</u>	<u>UsesU</u>	<u>SourceU</u>
19705	BOBBI S COIFFURES5	Pacific Telephone5
	RISSI H D ROOFING CO5	Pacific Telephone5
	BOBBI S COIFFURES5	Pacific Telephone5
	RISSI H D ROOFING CO5	Pacific Telephone5

## INDINGSF

### 2660 1/2 HONOLULU PLF

<u>Year</u>	<u>UsesU</u>	<u>SourceU</u>
19705	VERN S OFFICE EQUIPMENT	Pacific Telephone5
	VERN S OFFICE EQUIPMENT	Pacific Telephone5

### 2662 HONOLULU PLF

<u>Year</u>	<u>UsesU</u>	<u>SourceU</u>
19705	MONTROSE AUTO PARTS5	Pacific Telephone5
	MONTROSE AUTO PARTS5	Pacific Telephone5
19625	MONTROSE AUTO PARTS5	Pacific Telephone5

### HONOLULU TERF

#### 2523 HONOLULU TERF

<u>Year</u>	<u>UsesU</u>	<u>SourceU</u>
19605	KNAPP S TRAINS & SCIENCE 5 MONTROSE5	Pacific Telephone5

#### 2525 HONOLULU TERF

<u>Year</u>	<u>UsesU</u>	<u>SourceU</u>
19575	KNAPP S KEY & LOCK SHOP5	Pacific Telephone5
	KNAPP S TRAINS & SCIENCE5	Pacific Telephone5

#### 2526 HONOLULU TERF

<u>Year</u>	<u>UsesU</u>	<u>SourceU</u>
19665	COMMUNITY KEY & LOCK SERV5	Pacific Telephone5

#### 2529 HONOLULU TERF

<u>Year</u>	<u>UsesU</u>	<u>SourceU</u>
19505	MULLINS PAINTS MULLINS 5 PROTECTIVE COATINGS CO PAINTS5	Pacific Telephone5
	MULLINS PAINTS MULLINS 5 PROTECTIVE COATINGS CO PAINTS5	Pacific Telephone5

#### 2545 HONOLULU TERF

<u>Year</u>	<u>UsesU</u>	<u>SourceU</u>
19665	CANDIDO BEAUTY SALON5	Pacific Telephone5

#### 2555 HONOLULU TERF

<u>Year</u>	<u>UsesU</u>	<u>SourceU</u>
1975	INTER VALLEY AUTOMOTIVE5	Pacific Telephone5
	Crescenta Accessories5	Pacific Telephone5
	INTER VALLEY AUTOMOTIVE5	Pacific Telephone5

## INDINGSF

### 2605 HONOLULU TERF

<u>Year</u>	<u>UsesU</u>	<u>SourceU</u>
19605	WILLIAMS VIC WILLIAMS VIS CO5	Pacific Telephone5
19575	VIC WILLIAMS CONTR5	Pacific Telephone5

### 2609 HONOLULU TERF

<u>Year</u>	<u>UsesU</u>	<u>SourceU</u>
1985	R & R IMPRESSIONS5	Pacific Bell5

### 2615 HONOLULU TERF

<u>Year</u>	<u>UsesU</u>	<u>SourceU</u>
1985	SIERRA TACKLE-NED GREY S5	Pacific Bell5
	GREY NED SIERRA TACKLE5	Pacific Bell5

### 2621 HONOLULU TERF

<u>Year</u>	<u>UsesU</u>	<u>SourceU</u>
1985	QUA ARTISTS INC5	Pacific Bell5
	CRESCENTA VALLEY REFRIGERATION 5 SERVICE5	Pacific Bell5
19805	CRESCENTA VALLEY REFRIGERATION 5 SERVICE HONOLULU TER MONTROSE5	Pacific Telephone5
	AQUA ARTISTS INC HONOLULU TER 5 MONTROSE5	Pacific Telephone5
1975	CRESCENTA VALLEY REFRIGERATION 5 SERVICE5	Pacific Telephone5
	QUA ARTISTS MONROVIA5	Pacific Telephone5
19665	CRESCENTA VALLEY REFRIGERATION 5 SERV5	Pacific Telephone5
19605	HILL BROS APPLIANCES SALS & SERV5	Pacific Telephone5

### 2623 HONOLULU TERF

<u>Year</u>	<u>UsesU</u>	<u>SourceU</u>
19665	GLENDALE SWIMMING POOL 5 SUPPLIES & MAINTENANCE5	Pacific Telephone5
19605	GLENDALE SWIMMING POOL 5 SUPPLIES & MAINTENANCE5	Pacific Telephone5

### 2654 HONOLULU TERF

<u>Year</u>	<u>UsesU</u>	<u>SourceU</u>
19665	RUSSELL HUGH INS AGCY5	Pacific Telephone5

## INDINGSF

### 2656 HONOLULU TERF

<u>Year</u>	<u>UsesU</u>	<u>SourceU</u>
1985	MIDLAND NATIONAL LIFE INSURANCE 5 CO5	Pacific Bell5
19805	MIDLAND NATIONAL LIFE INSURANCE 5 CO HONOLULU TER MONTROSE5	Pacific Telephone5
1975	MIDLAND NATIONAL LIFE INSURANCE 5 CO5	Pacific Telephone5

### N ROSELAWN AVEF

#### 3700 N ROSELAWN AVEF

<u>Year</u>	<u>UsesU</u>	<u>SourceU</u>
19515	IERRTYNIAN U I15	R. L. Polk & Co.5

#### 3703 N ROSELAWN AVEF

<u>Year</u>	<u>UsesU</u>	<u>SourceU</u>
19515	JON S 2)PIO (R)25	R. L. Polk & Co.5

### OAK CIRCLE DRF

#### 1210 OAK CIRCLE DRF

<u>Year</u>	<u>UsesU</u>	<u>SourceU</u>
20065	COHANBasy5	Haines Compa5y, Inc.5
20015	COHAN Barry5	Haines & Compan5, Inc.5
1975	Barr Steven R5	Pacific Telephone5
19725	GARIEPY GLADYS A MRS5	R. L. Polk & Co.5
19705	GARIEPY THEO J5	Pacific Telephone5
	GARIEPY THEO J5	Pacific Telephone5
19675	GARIEPY THEO J5	R. L. Polk & Co.5
19625	GARIEPY THEO J5	Pacific Telephone5
19605	GARIEPY TED J5	R. L. Polk & Co.5
19565	GARIEPY TED R5	Pacific Telephone5
195	GARIEPY TED J5	R. L. Polk & Co.5
19505	GARIEPY TED R5	Pacific Telephone5
	GARIEPY TED R5	Pacific Telephone5

#### 1211 OAK CIRCLE DRF

<u>Year</u>	<u>UsesU</u>	<u>SourceU</u>
20065	SCHAEFER Kenneth5	Haines Compa5y, Inc.5
	HARTYCarol5	Haines Compa5y, Inc.5
20015	WHITEHEAD W L5	Haines & Compan5, Inc.5

## INDINGSF

<u>Year</u>	<u>UsesU</u>	<u>SourceU</u>
1995	Whitehead W L5	Pacific Bell5
1985	Whitehill M .99312075	Pacific Bell5
	Whitehead W L5	Pacific Bell5
19805	WHITEHEAD W L5	Pacific Telephone5
1975	Whitehead W L5	Pacific Telephone5
19725	OLEARY GENEVIEVE G MRS5	R. L. Polk & Co.5
19705	O LEARY G5	Pacific Telephone5
	O LEARY G5	Pacific Telephone5
19675	OLEARY GENEVIEVE MRS5	R. L. Polk & Co.5
19625	O LEARY CHAS5	Pacific Telephone5
19605	OLEARY CHAS L5	R. L. Polk & Co.5
19565	O LEARY CHAS R5	Pacific Telephone5
195	O LEARY CHAS L5	R. L. Polk & Co.5
19505	O LEARY CHAS R5	Pacific Telephone5
	O LEARY CHAS R5	Pacific Telephone5

### 1215 OAK CIRCLE DRF

<u>Year</u>	<u>UsesU</u>	<u>SourceU</u>
20065	Prudent5	Haines Compa5y, Inc.5
	CAGAMPAN5	Haines Compa5y, Inc.5
20015	CAGAMPAN Prudencio5	Haines & Compan5, Inc.5
1985	Hinton D & A J5	Pacific Bell5
	Hinton C Dean5Dr5	Pacific Bell5
19805	HINTON C DEAN DR5	Pacific Telephone5
1975	Hinton C Dean5Dr5	Pacific Telephone5
19725	HINTON C DEAN5	R. L. Polk & Co.5
19705	HINTON C DEAN DR5	Pacific Telephone5
	HINTON C DEAN DR5	Pacific Telephone5
19675	HINTON DEAN5	R. L. Polk & Co.5
19625	HINTON C DEAN DR5	Pacific Telephone5
19605	HINTON DEAN5	R. L. Polk & Co.5
19565	HINTON C DEAN DR R5	Pacific Telephone5
195	HINTON DEAN5	R. L. Polk & Co.5
19505	HINTON C DEAN DR R5	Pacific Telephone5
	HINTON C DEAN DR R5	Pacific Telephone5

### 1216 OAK CIRCLE DRF

<u>Year</u>	<u>UsesU</u>	<u>SourceU</u>
19725	SCHOFIELD ROBT S5	R. L. Polk & Co.5

## INDINGSF

<u>Year</u>	<u>UsesU</u>	<u>SourceU</u>
19675	SCHOFIELO ROBT S5	R. L. Polk & Co.5
19605	NICHOLSON DONALD S5	R. L. Polk & Co.5
195	NICHOLSON DONALD S5	R. L. Polk & Co.5

### 1316 OAK CIRCLE DRF

<u>Year</u>	<u>UsesU</u>	<u>SourceU</u>
20065	LASKOT e LASKOM5	Haines Compa5y, Inc.5 Haines Compa5y, Inc.5
19805	STEVENSON GRACE C5	Pacific Telephone5
19705	STEVENSON GRACE C5 STEVENSON GRACE C5	Pacific Telephone5 Pacific Telephone5
19625	STEVENSON GRACE C5	Pacific Telephone5
19565	STEVENSON GEORGINA G5	Pacific Telephone5
19505	OLSON RICHARD H R5 OLSON RICHARD H R5	Pacific Telephone5 Pacific Telephone5

### 1317 OAK CIRCLE DRF

<u>Year</u>	<u>UsesU</u>	<u>SourceU</u>
20065	KOEHLERPaul5	Haines Compa5y, Inc.5
20015	KOEHLER Pa5	Haines & Compan5, Inc.5
19625	HAYES ELMER E5	Pacific Telephone5
19565	HAYES ELMER E5	Pacific Telephone5
19505	PEIRCE LORENA DELL MRS R5 PEIRCE LORENA DELL MRS R5	Pacific Telephone5 Pacific Telephone5

### 1321 OAK CIRCLE DRF

<u>Year</u>	<u>UsesU</u>	<u>SourceU</u>
20065	LOCKHEIMER Dieter5	Haines Compa5y, Inc.5
20015	LOCKHEIMER Dieter5	Haines & Compan5, Inc.5
1995	Lockheimer Dieter5	Pacific Bell5
19915	Lockheimer Dieter5	Pacific Bell5
1985	Lockheimer Dieter5	Pacific Bell5
19805	LOCKHEIMER DIETER5	Pacific Telephone5
1975	Lockheimer Dieter5	Pacific Telephone5
19705	RIESE EDNA L MRS5 RIESE EDNA L MRS5	Pacific Telephone5 Pacific Telephone5
19625	RIESE EDNA L MRS5	Pacific Telephone5
19565	RIESE EDNA L MRS R 987025	Pacific Telephone5
19505	GRIFFITHS W PAUL R5	Pacific Telephone5



## INDINGSF

<u>Year</u>	<u>UsesU</u>	<u>SourceU</u>
19505	GRIFFITHS W PAUL R5	Pacific Telephone5

### 1322 OAK CIRCLE DRF

<u>Year</u>	<u>UsesU</u>	<u>SourceU</u>
1985	Warner Wm A Jr5	Pacific Bell5
19805	WARNER WM A JR5	Pacific Telephone5
1975	Kirby Kenneth L5	Pacific Telephone5
19705	KIRBY KENNETH L5	Pacific Telephone5
	KIRBY KENNETH L5	Pacific Telephone5
19625	POWERS H R5	Pacific Telephone5
19565	POWERS H R R5	Pacific Telephone5
19505	POWERS H R R5	Pacific Telephone5
	POWERS H R R5	Pacific Telephone5

### 1326 OAK CIRCLE DRF

<u>Year</u>	<u>UsesU</u>	<u>SourceU</u>
20065	YACOUBIAN Fimi V5	Haines Company, Inc.5
20015	YACOUBIAN Fimi V5	Haines & Company, Inc.5
1995	Yacoubian Fimi Vasken5	Pacific Bell5
19915	Yacoubian Fimi Vasken5	Pacific Bell5
	Yacoubian George5	Pacific Bell5
1985	Yacoubian Fimi Vasken5	Pacific Bell5
19805	YACOUBIAN FIMI VASKEN5	Pacific Telephone5
1975	Bissell Roy W5	Pacific Telephone5
19705	BISSELL ROY W5	Pacific Telephone5
	BISSELL ROY W5	Pacific Telephone5
19625	BISSELL ROY W5	Pacific Telephone5
19565	BISSELL ROY W5	Pacific Telephone5
19505	BISSELL ROY W R5	Pacific Telephone5
	BISSELL ROY W R5	Pacific Telephone5

### 1327 OAK CIRCLE DRF

<u>Year</u>	<u>UsesU</u>	<u>SourceU</u>
20065	ALDEN George M5	Haines Company, Inc.5
20015	ALDEN George M5	Haines & Company, Inc.5
1995	Alden George M5	Pacific Bell5
19915	Alden George M5	Pacific Bell5
	den John5	Pacific Bell5
19625	GERAGHTY JOHN J5	Pacific Telephone5

## INDINGSF

<u>Year</u>	<u>UsesU</u>	<u>SourceU</u>
19565	LEGGETT FRED W5	Pacific Telephone5
19505	FISCHER CARL W R5	Pacific Telephone5
	FISCHER CARL W R5	Pacific Telephone5

### 1332 OAK CIRCLE DRF

<u>Year</u>	<u>UsesU</u>	<u>SourceU</u>
20065	BLACKBURN Gary 00 e5	Haines Compa5y, Inc.5
20015	DIXON Gary5	Haines & Compan5, Inc.5
1975	Everett Richard H5	Pacific Telephone5
19705	GENTRY BRUCE MRS5	Pacific Telephone5
	GENTRY BRUCE MRS5	Pacific Telephone5
19625	GENTRY BRUCE STRIBLING5	Pacific Telephone5
19565	GENTRY BRUCE R5	Pacific Telephone5
19505	GENTRY BRUCE R5	Pacific Telephone5
	GENTRY BRUCE R5	Pacific Telephone5

### 1333 OAK CIRCLE DRF

<u>Year</u>	<u>UsesU</u>	<u>SourceU</u>
20065	MAURER Shawn5	Haines Compa5y, Inc.5
20015	WESTERN DEANE ATTY5	Haines & Compan5, Inc.5
	MAURER Shawn5	Haines & Compan5, Inc.5
19625	KRESS CHRISTINE MRS5	Pacific Telephone5
19565	KRESS CHRISTINE MRS R5	Pacific Telephone5

### 1336 OAK CIRCLE DRF

<u>Year</u>	<u>UsesU</u>	<u>SourceU</u>
20085	PHAMILY INC5	Cole Informatio5Services5
20065	SPHAMDan55	Haines Compa5y, Inc.5
20015	RAVEN Alan E5	Haines & Compan5, Inc.5
1995	Raven5Alan E5	Pacific Bell5
1985	Raven5Alan E5	Pacific Bell5
19805	RAVEN ALAN E5	Pacific Telephone5
1975	Raven5Alan E5	Pacific Telephone5
19705	TILSTON C C5	Pacific Telephone5
	TILSTON C C5	Pacific Telephone5
19625	TILSTON C C5	Pacific Telephone5
19565	TILSTON C C5	Pacific Telephone5
19505	TILSTON C C R5	Pacific Telephone5
	TILSTON C C R5	Pacific Telephone5

## INDINGSF

### 1337 OAK CIRCLE DRF

<u>Year</u>	<u>UsesU</u>	<u>SourceU</u>
19805	BECKER MAURICE B5	Pacific Telephone5
1975	Becker Maurice B5	Pacific Telephone5
19705	BECKER MAURICE B5	Pacific Telephone5
	BECKER MAURICE B5	Pacific Telephone5
19625	ROE LLOYD L5	Pacific Telephone5
19565	ROE LLOYD L R5	Pacific Telephone5
19505	ROE LLOYD L R5	Pacific Telephone5
	ROE LLOYD L R5	Pacific Telephone5

### 1343 OAK CIRCLE DRF

<u>Year</u>	<u>UsesU</u>	<u>SourceU</u>
20065	SCHW&RTZBon5 le5	Haines Compa&y, Inc.5

### 1400 OAK CIRCLE DRF

<u>Year</u>	<u>UsesU</u>	<u>SourceU</u>
20065	o HIHNJairus5	Haines Compa&y, Inc.5
	ot HIHNnerdsha5	Haines Compa&y, Inc.5
20015	HIHN Jairus5	Haines & Compan&y, Inc.5
	HIHN Nerisha5	Haines & Compan&y, Inc.5
19805	MERCER SANDR5A5	Pacific Telephone5
1975	Mercer Sandra A5	Pacific Telephone5
19725	MERCER ROBT W5	R. L. Polk & Co.5
19705	HOLFORD F R5	Pacific Telephone5
	HOLFORD F R5	Pacific Telephone5
19675	HOLFORD FRED R5	R. L. Polk & Co.5
19625	HOLFORD F R5	Pacific Telephone5
19605	HOLFORD FRED R5	R. L. Polk & Co.5
19565	HOLFORD F R R5	Pacific Telephone5
195	HOLFORD FRED R5	R. L. Polk & Co.5
19505	HAVENS FRANKLIN C R5	Pacific Telephone5
	HAVENS FRANKLIN C R5	Pacific Telephone5

### 1401 OAK CIRCLE DRF

<u>Year</u>	<u>UsesU</u>	<u>SourceU</u>
20065	MOUND Frederick5	Haines Compa&y, Inc.5
20015	MOUND Fred5	Haines & Compan&y, Inc.5
1985	Toth BI5	Pacific Bell5
	Toth Barbara5	Pacific Bell5

## INDINGSF

<u>Year</u>	<u>UsesU</u>	<u>SourceU</u>
1975	Warner Wm A Jr5	Pacific Telephone5
19725	WARNER WM A JR5	R. L. Polk & Co.5
19705	WARNER WM A JR5	Pacific Telephone5
	WARNER WM A JR5	Pacific Telephone5
19675	PATTERSON MILTON5	R. L. Polk & Co.5
19625	HEYES RICHARD E5	Pacific Telephone5
19605	HEYES RICHD E5	R. L. Polk & Co.5
19565	HEYES RICHARD E R5	Pacific Telephone5
195	HEYES RICHD E5	R. L. Polk & Co.5
19505	RNETT A S R5	Pacific Telephone5
	RNETT A S R5	Pacific Telephone5

### 1405 OAK CIRCLE DRF

<u>Year</u>	<u>UsesU</u>	<u>SourceU</u>
19245	Lintner Wm F carp h5	Los Angeles Directory Co.5
	Locker Gustav r5	Los Angeles Directory Co.5

### 1407 OAK CIRCLE DRF

<u>Year</u>	<u>UsesU</u>	<u>SourceU</u>
20065	STANMAN Teresa5	Haines Compa5y, Inc.5
20015	STANMAN Teresa5	Haines & Compan5, Inc.5
19805	CARROLL JEFF5	Pacific Telephone5
1975	Mead Clifton5	Pacific Telephone5
19725	MEAD CLIFTON5	R. L. Polk & Co.5
19705	MEAD CLIFTON5	Pacific Telephone5
	MEAD CLIFTON5	Pacific Telephone5
19675	MEAD CLIFTON5	R. L. Polk & Co.5
19625	MEAD CLIFTON5	Pacific Telephone5
19605	MEAD CLIFTON5	R. L. Polk & Co.5
19565	BIGLER CLARENCE V5	Pacific Telephone5
195	BIGLER CLARENCE V5	R. L. Polk & Co.5

### 1408 OAK CIRCLE DRF

<u>Year</u>	<u>UsesU</u>	<u>SourceU</u>
20065	BAKUNOWSKI5	Haines Compa5y, Inc.5
	Michael5	Haines Compa5y, Inc.5
20015	CARSTENS A M5	Haines & Compan5, Inc.5
1995	Carstens AM5	Pacific Bell5
19915	Carstens A M5	Pacific Bell5

## INDINGSF

<u>Year</u>	<u>UsesU</u>	<u>SourceU</u>
1985	Carstens A M5	Pacific Bell5
	Carstens L5	Pacific Bell5
	Carstens L Lynn5	Pacific Bell5
19805	CARSTENS A M5	Pacific Telephone5
1975	Carstens A M5	Pacific Telephone5
19725	CARSTENS ALVIN M5	R. L. Polk & Co.5
19705	CARSTENS A M5	Pacific Telephone5
	CARSTENS A M5	Pacific Telephone5
19675	CARSTENS ALVIN M S5	R. L. Polk & Co.5
19625	CARSTENS A M5	Pacific Telephone5
19605	VACANT	R. L. Polk & Co.5
19565	DOCKERY ANDERSON5	Pacific Telephone5
195	DOCKERY EMMA MRS5	R. L. Polk & Co.5

### 1410 OAK CIRCLE DRF

<u>Year</u>	<u>UsesU</u>	<u>SourceU</u>
20065	HESSICK Gregg5	Haines Company, Inc.5
20015	HESSICK Gregg5	Haines & Company, Inc.5
1995	Hessick Gregg5	Pacific Bell5
19915	Hessick Gregg5	Pacific Bell5
1985	Pillion Ralph W5	Pacific Bell5
	Fillipp Thos J5	Pacific Bell5
	Fillerup Geo L5	Pacific Bell5
19725	ODENBERG JOSEPH S5	R. L. Polk & Co.5
19705	ODENBERG R5	Pacific Telephone5
	ODENBERG R5	Pacific Telephone5
19675	ODENBERG JOSEPH S5	R. L. Polk & Co.5
19605	ODENBERG JOS S5	R. L. Polk & Co.5
195	ODENBERG JOS S5	R. L. Polk & Co.5

### 1411 OAK CIRCLE DRF

<u>Year</u>	<u>UsesU</u>	<u>SourceU</u>
20065	o JOHNSONCraig5	Haines Company, Inc.5
20015	W5RREN Robert5	Haines & Company, Inc.5
19915	Warren Lawrence W5	Pacific Bell5
19725	W5RREN ROBT C5	R. L. Polk & Co.5
19675	W5RREN ROBT C5	R. L. Polk & Co.5
19625	W5RREN R C5	Pacific Telephone5
19605	W5RREN ROBT C5	R. L. Polk & Co.5

## INDINGSF

<u>Year</u>	<u>UsesU</u>	<u>SourceU</u>
19565	WARREN R C5	Pacific Telephone5
195	WARREN ROBT C5	R. L. Polk & Co.5
19505	BURGER THOS H R5	Pacific Telephone5
	BURGER THOS H R5	Pacific Telephone5

### 1413 OAK CIRCLE DRF

<u>Year</u>	<u>UsesU</u>	<u>SourceU</u>
19245	FORD Netta L h5	Los Angeles Directory Co.5

### 1414 OAK CIRCLE DRF

<u>Year</u>	<u>UsesU</u>	<u>SourceU</u>
20065	TURNER Gary5	Haines Company, Inc.5
20015	TURNER Gary5	Haines & Company, Inc.5
1995	Turner Gary5	Pacific Bell5
19915	Turner Gary5	Pacific Bell5
1985	Turner Gary5	Pacific Bell5
19805	TURNER GARY5	Pacific Telephone5
1975	Turner Gary5	Pacific Telephone5
19725	PELOSI FRED J5	R. L. Polk & Co.5
19705	TUCCI MICHAEL J5	Pacific Telephone5
	TUCCI MICHAEL J5	Pacific Telephone5
19675	TUCCI MICHL J5	R. L. Polk & Co.5
19625	TUCCI MICHAEL J5	Pacific Telephone5
19605	TUCIO MICH J5	R. L. Polk & Co.5
19565	PICKETT DOUGLAS M R5	Pacific Telephone5
195	PICKETT DOUGLAS MN5	R. L. Polk & Co.5
19505	PICKETT DOUGLAS M R5	Pacific Telephone5
	PICKETT DOUGLAS M R5	Pacific Telephone5

### 1416 OAK CIRCLE DRF

<u>Year</u>	<u>UsesU</u>	<u>SourceU</u>
19245	CASEY Wm P slsmn h5	Los Angeles Directory Co.5

### 1417 OAK CIRCLE DRF

<u>Year</u>	<u>UsesU</u>	<u>SourceU</u>
20085	TRUE VINE ACCESSORIES5	Cole Informatio5Services5
20065	o MCMEEKIN Sara5	Haines Company, Inc.5
20015	MCMEEKIN Thomas5	Haines & Company, Inc.5
1985	Turner Gordon5	Pacific Bell5
19805	TURNER GORDON L5	Pacific Telephone5

## INDINGSF

<u>Year</u>	<u>UsesU</u>	<u>SourceU</u>
1975	Turner Gordon L5	Pacific Telephone5
19725	TURNER GORDON L PNTR CONTR5	R. L. Polk & Co.5
19705	TURNER GORDON L5	Pacific Telephone5
	TURNER GORDON L5	Pacific Telephone5
19675	GORDON L5	R. L. Polk & Co.5
19625	RAY RUSSELL L JR5	Pacific Telephone5
19605	ROBERTS RAYMOND A5	R. L. Polk & Co.5
19565	ROBERTS RAYMOND A5	Pacific Telephone5
195	ROBERTS RAYMOND A5	R. L. Polk & Co.5
19505	MANTELE KENNETH A MD R5	Pacific Telephone5
	MANTELE KENNETH A MD R5	Pacific Telephone5
19245	Bleakney Harry L tel h5	Los Angeles Directory Co.5
	Bleakney Earl B s5mn Lee Tire & Rubber 5 Co r5	Los Angeles Directory Co.5

### 1418 OAK CIRCLE DRF

<u>Year</u>	<u>UsesU</u>	<u>SourceU</u>
20065	KOERNER Harry M5	Haines Compa5y, Inc.5
20015	KOERNER Harry M5	Haines & Compan5, Inc.5
1995	Koerner Harry M5	Pacific Bell5
19915	Koemer John W5	Pacific Bell5
	Koemer J5	Pacific Bell5
	Koemer Harry M5	Pacific Bell5
1985	Koerner John W5	Pacific Bell5
	Koerner Harry M5	Pacific Bell5
19805	KOERNER HARRY M5	Pacific Telephone5
1975	Koerner Harry M5	Pacific Telephone5
19725	KOERNER HARRY M5	R. L. Polk & Co.5
19705	KOERNER HARRY M5	Pacific Telephone5
	KOERNER HARRY M5	Pacific Telephone5
19675	KOERNER HARRY M5	R. L. Polk & Co.5
19625	ROMITO ANGELO5	Pacific Telephone5
19605	ROMITO ANGELO5	R. L. Polk & Co.5
19565	ROMITO ANGELO5	Pacific Telephone5
195	ROMITO ANGL05	R. L. Polk & Co.5
19505	LINDNER CHRIS R5	Pacific Telephone5
	LINDNER CHRIS R5	Pacific Telephone5

## INDINGSF

### 1419 OAK CIRCLE DRF

<u>Year</u>	<u>UsesU</u>	<u>SourceU</u>
20065	WOOD Patricia5	Haines Compa5y, Inc.5
20015	WOOD P M5	Haines & Compan5, Inc.5
1985	Shatter Chas A5	Pacific Bell5
19805	SHAFFER CHAS A5	Pacific Telephone5
1975	Mahan5Henry N5	Pacific Telephone5
19725	MAHAN HENRY N5	R. L. Polk & Co.5
19705	MAHAN HENRY N5	Pacific Telephone5
	MAHAN HENRY N5	Pacific Telephone5
19675	MAHAN HENRY N5	R. L. Polk & Co.5
19625	KINGSBURY GRACE V5	Pacific Telephone5
19605	KINGSBURY GRACE V MRS5	R. L. Polk & Co.5

### 1420 OAK CIRCLE DRF

<u>Year</u>	<u>UsesU</u>	<u>SourceU</u>
19245	r5	Los Angeles Directory Co.5

### 1421 OAK CIRCLE DRF

<u>Year</u>	<u>UsesU</u>	<u>SourceU</u>
19245	MYER John F bkpr h5	Los Angeles Directory Co.5

### 1423 OAK CIRCLE DRF

<u>Year</u>	<u>UsesU</u>	<u>SourceU</u>
19245	MARSHALL Golda r5	Los Angeles Directory Co.5

### 1424 OAK CIRCLE DRF

<u>Year</u>	<u>UsesU</u>	<u>SourceU</u>
19245	Maier Karl E cook h5	Los Angeles Directory Co.5

### 1425 OAK CIRCLE DRF

<u>Year</u>	<u>UsesU</u>	<u>SourceU</u>
19245	Carswell Helen S h5	Los Angeles Directory Co.5
	Carswell Maria L r5	Los Angeles Directory Co.5

### 1428 OAK CIRCLE DRF

<u>Year</u>	<u>UsesU</u>	<u>SourceU</u>
19245	HYDE Park S foremn S P h5	Los Angeles Directory Co.5

### 1430 OAK CIRCLE DRF

<u>Year</u>	<u>UsesU</u>	<u>SourceU</u>
19245	Woodside Chas R metermn r5	Los Angeles Directory Co.5



## INDINGSF

<u>Year</u>	<u>UsesU</u>	<u>SourceU</u>
19245	SCOTT John H clk h5	Los Angeles Directory Co.5

### 1431 OAK CIRCLE DRF

<u>Year</u>	<u>UsesU</u>	<u>SourceU</u>
19245	FORD Carol L tchr r5	Los Angeles Directory Co.5
	FORD Rupert L r5	Los Angeles Directory Co.5

### 1432 OAK CIRCLE DRF

<u>Year</u>	<u>UsesU</u>	<u>SourceU</u>
19245	Zander Otto baker h5	Los Angeles Directory Co.5

### 1483 OAK CIRCLE DRF

<u>Year</u>	<u>UsesU</u>	<u>SourceU</u>
19245	Williams Wm O carp h5	Los Angeles Directory Co.5

## PIEDMONTF

### 2547 PIEDMONTF

<u>Year</u>	<u>UsesU</u>	<u>SourceU</u>
1935	DEAN JOHN R R5	Los Angeles Directory Co.5

## PIEDMONT AVEF

### 2504 PIEDMONT AVEF

<u>Year</u>	<u>UsesU</u>	<u>SourceU</u>
1935	MAILLOUS HENRY N R MNTROSE5	Los Angeles Directory Co.5

### 2506 PIEDMONT AVEF

<u>Year</u>	<u>UsesU</u>	<u>SourceU</u>
20065	LLANERA Ehel Inda A 818 57 5655a5	Haines Company, Inc.5
20015	OVIEDO Bernardo5	Haines & Company, Inc.5
19705	OVIEDO BERNARDO JR5	Pacific Telephone5
	OVIEDO BERNARDO JR5	Pacific Telephone5
19625	SEAGRAVES BARBARA MCGOWAN5	Pacific Telephone5
19565	SEAGRAVES BARBARA MCGOWAN5	Pacific Telephone5

### 2508 PIEDMONT AVEF

<u>Year</u>	<u>UsesU</u>	<u>SourceU</u>
20065	COMBS Heather5	Haines Company, Inc.5
20015	OVIEDO Bernardo Mrs5	Haines & Company, Inc.5
19805	OVIEDO BERNARDO MRS5	Pacific Telephone5

## INDINGSF

<u>Year</u>	<u>UsesU</u>	<u>SourceU</u>
19705	OVIDO BERNARDO MRS5	Pacific Telephone5
	OVIDO BERNARDO MRS5	Pacific Telephone5
19625	MAICHEL PAULINE5	Pacific Telephone5
19565	MAICHEL PAULINE R5	Pacific Telephone5
19505	MAICHEL PAULINE R5	Pacific Telephone5
	MAICHEL PAULINE R5	Pacific Telephone5

### 2512 PIEDMONT AVEF

<u>Year</u>	<u>UsesU</u>	<u>SourceU</u>
20065	o HARRELL Jefferson5	Haines Company, Inc.5
20015	HARRELL Jefferson5	Haines & Company, Inc.5
19805	BOREHAM GREG5	Pacific Telephone5
19705	CHRISTENSON CL5RENCE5	Pacific Telephone5
	CHRISTENSON CL5RENCE5	Pacific Telephone5
19625	CHRISTENSON CL5RENCE5	Pacific Telephone5
19565	CHRISTENSON JOAN A5	Pacific Telephone5
19505	CHRISTENSON CL5RENCE R5	Pacific Telephone5
	CHRISTENSON CL5RENCE R5	Pacific Telephone5

### 2513 PIEDMONT AVEF

<u>Year</u>	<u>UsesU</u>	<u>SourceU</u>
20065	HOSSEPIAN Mon55	Haines Company, Inc.5
20015	HOSSEPIAN Morris5	Haines & Company, Inc.5
19805	DAMSON R M5	Pacific Telephone5
19705	DAMSON RUTH M5	Pacific Telephone5
	DAMSON RUTH M5	Pacific Telephone5

### 2515 PIEDMONT AVEF

<u>Year</u>	<u>UsesU</u>	<u>SourceU</u>
20065	MARTIN Stuart5	Haines Company, Inc.5
20015	BRACE Sarah5	Haines & Company, Inc.5
19805	NATION DOROTHY M5	Pacific Telephone5
19625	NATION EDGAR M5	Pacific Telephone5
19565	CASTLE ROBT W5	Pacific Telephone5
19505	CASTLE ROBT W R5	Pacific Telephone5
	CASTLE ROBT W R5	Pacific Telephone5

### 2516 PIEDMONT AVEF

<u>Year</u>	<u>UsesU</u>	<u>SourceU</u>
20015	MCCORMICK Keith5	Haines & Company, Inc.5

## INDINGSF

<u>Year</u>	<u>UsesU</u>	<u>SourceU</u>
19705	LOUSEN L5	Pacific Telephone5
	LOUSEN L5	Pacific Telephone5
19625	EVANS HOWARD E5	Pacific Telephone5
19565	NATION EDGAR M R5	Pacific Telephone5
	EVANS HOWARD E R5	Pacific Telephone5
19505	EVANS HOWARD E R5	Pacific Telephone5
	NATION EDGAR M R5	Pacific Telephone5
	NATION EDGAR M R5	Pacific Telephone5
	EVANS HOWARD E R5	Pacific Telephone5

### 2519 PIEDMONT AVEF

<u>Year</u>	<u>UsesU</u>	<u>SourceU</u>
19915	Yerissian Zaven5	Pacific Bell5
	Yergo L5	Pacific Bell5
1985	Yergo L5	Pacific Bell5
	Yerke Charlotte & Greg5	Pacific Bell5
	Yerke Kenneth5	Pacific Bell5
	From Los Angeles Telephones Call5	Pacific Bell5
19805	YERGO L MONTROSE5	Pacific Telephone5
19625	SIECKERT E5	Pacific Telephone5
19565	SIECKERT E R5	Pacific Telephone5
19505	SIECKERT E R5	Pacific Telephone5
	SIECKERT E R5	Pacific Telephone5

### 2520 PIEDMONT AVEF

<u>Year</u>	<u>UsesU</u>	<u>SourceU</u>
20015	MCCORMICK Keith5	Haines & Company, Inc.5
19915	Frame Roger D5	Pacific Bell5
1985	Frame Roger D5	Pacific Bell5
19805	FRAME ROGER D5	Pacific Telephone5
19705	KISNER AL5	Pacific Telephone5
	KISNER AL5	Pacific Telephone5
19625	DOWLING HARRY D5	Pacific Telephone5
19565	GOFFINEY JOHN N MRS5	Pacific Telephone5
19505	PORTER NELSON E R5	Pacific Telephone5
	PORTER NELSON E R5	Pacific Telephone5

## INDINGSF

### 2523 PIEDMONT AVEF

<u>Year</u>	<u>UsesU</u>	<u>SourceU</u>
20065	LIVINGSTON Rick5	Haines Compa5y, Inc.5
	COLICCHIOAngela5	Haines Compa5y, Inc.5
20015	BENSON John5	Haines & Compan5, Inc.5
	COLICCHIO Ange5a5	Haines & Compan5, Inc.5
19805	YULE L W5	Pacific Telephone5
19705	YULE L W5	Pacific Telephone5
	YULE L W5	Pacific Telephone5
19625	YULE L W5	Pacific Telephone5
19565	KENNEDY CARL J JR5	Pacific Telephone5

### 2524 PIEDMONT AVEF

<u>Year</u>	<u>UsesU</u>	<u>SourceU</u>
20065	MCCLUSKY Grace I5	Haines Compa5y, Inc.5
20015	MCCLUSKY Grace I5	Haines & Compan5, Inc.5
1995	Mc Clusky Grace I5	Pacific Bell5
	Omohun5ro Erwin & Ruth5	Pacific Bell5
19915	Omohun5ro Erwin&Ruth5	Pacific Bell5
1985	Mc Clusky Grace I5	Pacific Bell5
	Omohun5ro Erwin & Ruth5	Pacific Bell5
19805	MCCLUSKY GRACE I5	Pacific Telephone5
	OMOHUNDRO ERWIN & RUTH5	Pacific Telephone5
19705	MCCLUSKY GRACE I5	Pacific Telephone5
	MCCLUSKY GRACE I5	Pacific Telephone5
19625	MCCLUSKY GRACE I5	Pacific Telephone5
19565	LUTERICK MARCELLUS C5	Pacific Telephone5
19505	LUTERICK MARCELLUS C R5	Pacific Telephone5
	LUTERICK MARCELLUS C R5	Pacific Telephone5

### 2527 PIEDMONT AVEF

<u>Year</u>	<u>UsesU</u>	<u>SourceU</u>
20065	SIMON Madyn5	Haines Compa5y, Inc.5
20015	PARK Bong Sup5	Haines & Compan5, Inc.5
1985	Boyn5on Conn5e5	Pacific Bell5
19625	WOOD FRANCIS M5	Pacific Telephone5
19565	GENEST RICHARD A5	Pacific Telephone5
19505	ZURINSKAS ALBERT R5	Pacific Telephone5
	ZURINSKAS ALBERT R5	Pacific Telephone5

## INDINGSF

### 2527 1/2 PIEDMONT AVEF

<u>Year</u>	<u>UsesU</u>	<u>SourceU</u>
19705	GILLESPIE ALAN R5	Pacific Telephone5
	GILLESPIE ALAN R5	Pacific Telephone5

### 2528 PIEDMONT AVEF

<u>Year</u>	<u>UsesU</u>	<u>SourceU</u>
20065	SAMFORD Den5s5	Haines Compa5y, Inc.5
	BAEZA Enrique5	Haines Compa5y, Inc.5
20015	BAEZA Enrique5	Haines & Compan5, Inc.5
1995	Beaza Henry5	Pacific Bell5
19915	Beaza Henry5	Pacific Bell5
19705	BAILEY C R BILL5	Pacific Telephone5
	BAILEY C R BILL5	Pacific Telephone5
19625	BAILEY BILL RADIO & TV SERV5	Pacific Telephone5
19565	BAILEY C R R5	Pacific Telephone5
19505	BAILEY C R R5	Pacific Telephone5
	BAILEY C R R5	Pacific Telephone5

### 2531 PIEDMONT AVEF

<u>Year</u>	<u>UsesU</u>	<u>SourceU</u>
20065	GILLIN E5	Haines Compa5y, Inc.5
20015	GILLIN E5	Haines & Compan5, Inc.5
19705	GREEN DONALD J5	Pacific Telephone5
	GREEN DONALD J5	Pacific Telephone5
19625	GREEN DONALD J5	Pacific Telephone5
19565	GREEN DONALD J5	Pacific Telephone5
19505	GREEN DONALD J R5	Pacific Telephone5
	GREEN DONALD J R5	Pacific Telephone5

### 2532 PIEDMONT AVEF

<u>Year</u>	<u>UsesU</u>	<u>SourceU</u>
20065	BAKER Herbert5	Haines Compa5y, Inc.5
20015	BAKER Herbert5	Haines & Compan5, Inc.5
19625	LACEY H CAMDEN REV5	Pacific Telephone5
19565	LACEY H CAMDEN REV5	Pacific Telephone5
19505	KENNEDY OLIVER P R5	Pacific Telephone5
	KENNEDY OLIVER P R5	Pacific Telephone5

## INDINGSF

### 2535 PIEDMONT AVEF

<u>Year</u>	<u>UsesU</u>	<u>SourceU</u>
20065	SAUBAN Alfred5	Haines Compa5y, Inc.5
20015	SAUBAN Alfred5	Haines & Compan5, Inc.5
1995	Sauba5Alfred5	Pacific Bell5
19915	Sauba5Alfred5	Pacific Bell5
	Sauble S5	Pacific Bell5
1985	Sauba5Alfred5	Pacific Bell5
19805	SAUBAN ALFRED5	Pacific Telephone5
19705	SAUBAN ALFRED5	Pacific Telephone5
	SAUBAN ALFRED5	Pacific Telephone5
19625	SAUBAN ALFRED5	Pacific Telephone5
19565	VEST DUANE5	Pacific Telephone5

### 2536 PIEDMONT AVEF

<u>Year</u>	<u>UsesU</u>	<u>SourceU</u>
20065	KIMYong5	Haines Compa5y, Inc.5
20015	KIM Yong5	Haines & Compan5, Inc.5
19625	SHULT WM E5	Pacific Telephone5
19565	YOUNG CHAS G5	Pacific Telephone5
19505	YOUNG CHAS C R5	Pacific Telephone5
	YOUNG CHAS C R5	Pacific Telephone5

### 2538 PIEDMONT AVEF

<u>Year</u>	<u>UsesU</u>	<u>SourceU</u>
20135	TREND ELECTRIC TYPEWRITER 5 SERVICES5	Cole Informatio5Services5
20065	TYPEWRITER SVC5	Haines Compa5y, Inc.5
	PHILLIPSBIII5	Haines Compa5y, Inc.5
	TREND ELECTRIC5	Haines Compa5y, Inc.5
20015	PHILLIPS Bill5	Haines & Compan5, Inc.5
	TREND ELECTRIC TYPEWRITER SVC5	Haines & Compan5, Inc.5
1995	Phillips Bill5	Pacific Bell5
	Trend Electric Typewriter Service5	Pacific Bell5
19915	Trend Electric Typewriter Service5	Pacific Bell5
	Phillips Bill5	Pacific Bell5
1985	Trend Electric Typewriter Service5	Pacific Bell5
	Phillips Bill5	Pacific Bell5
19805	WHITTEMORE B J5	Pacific Telephone5
19705	WHITTEMORE B J5	Pacific Telephone5

## INDINGSF

<u>Year</u>	<u>UsesU</u>	<u>SourceU</u>
19705	WHITTEMORE B J5	Pacific Telephone5
19625	WHITTEMORE B J5	Pacific Telephone5
19565	BAKER HAROLD C5	Pacific Telephone5

### 2539 PIEDMONT AVEF

<u>Year</u>	<u>UsesU</u>	<u>SourceU</u>
20065	NIELSENJohn5	Haines Compa5y, Inc.5
20015	NIELSEN John5	Haines & Compan5, Inc.5
1975	Foote Robert5	Pacific Telephone5
19565	PILKINGTON W E R5	Pacific Telephone5
19505	PILKINGTON W E R5	Pacific Telephone5
	PILKINGTON W E R5	Pacific Telephone5

### 2540 PIEDMONT AVEF

<u>Year</u>	<u>UsesU</u>	<u>SourceU</u>
1995	i Germond Kirt G&LEhryn5	Pacific Bell5
	Germic Richard CPA5	Pacific Bell5
19915	Germond Kirt G & L Ehryn5	Pacific Bell5
1985	metrano Antho5y R5	Pacific Bell5
19805	FORRESTER E G5	Pacific Telephone5
19705	FAULKNER MARY E5	Pacific Telephone5
	FAULKNER MARY E5	Pacific Telephone5
19625	CATO WM B5	Pacific Telephone5
19565	NDRE DION5	Pacific Telephone5

### 2544 PIEDMONT AVEF

<u>Year</u>	<u>UsesU</u>	<u>SourceU</u>
20015	SETH Anne5	Haines & Compan5, Inc.5
1995	I Seth Ernest5	Pacific Bell5
	Jacot Seth Anne Marie5	Pacific Bell5
	Setec Scale5	Pacific Bell5
19915	Jacot Seth Anne Marie5	Pacific Bell5
	Seth Ernest5	Pacific Bell5
1985	Jacot Joy5	Pacific Bell5
	Jacot Anne Marie5	Pacific Bell5
19805	JACOT ANNE MARIE5	Pacific Telephone5
19705	JACOT ANNE MARIE5	Pacific Telephone5
	JACOT ANNE MARIE5	Pacific Telephone5
19625	JACOT JEAN LOUIS5	Pacific Telephone5

## INDINGSF

<u>Year</u>	<u>UsesU</u>	<u>SourceU</u>
19565	CHANDLER ORAL K R5	Pacific Telephone5
19505	CHANDLER ORAL K R5	Pacific Telephone5
	CHANDLER ORAL K R5	Pacific Telephone5

### 2545 PIEDMONT AVEF

<u>Year</u>	<u>UsesU</u>	<u>SourceU</u>
20015	NDERSON Scott5	Haines & Company, Inc.5
19705	JOZSA JOHN5	Pacific Telephone5
	JOZSA JOHN5	Pacific Telephone5
19625	JOZSA JOHN5	Pacific Telephone5
19565	JOZSA JOHN5	Pacific Telephone5

### 2547 PIEDMONT AVEF

<u>Year</u>	<u>UsesU</u>	<u>SourceU</u>
19625	SHIELDS PAUL L5	Pacific Telephone5
19565	SHIELDS PAUL L5	Pacific Telephone5
19505	SHIELDS PAUL L R5	Pacific Telephone5
	SHIELDS PAUL L R5	Pacific Telephone5

### 2548 PIEDMONT AVEF

<u>Year</u>	<u>UsesU</u>	<u>SourceU</u>
1985	Linderholm Fred C5	Pacific Bell5
19805	LINDERHOLM FRED C5	Pacific Telephone5
19705	LINDERHOLM FRED C5	Pacific Telephone5
	LINDERHOLM FRED C5	Pacific Telephone5
19625	LINDERHOLM FRED C5	Pacific Telephone5
19565	GILLILAND J C5	Pacific Telephone5
19505	QUINT MALCOLM B R5	Pacific Telephone5
	QUINT MALCOLM B R5	Pacific Telephone5

### 2551 PIEDMONT AVEF

<u>Year</u>	<u>UsesU</u>	<u>SourceU</u>
20065	PARK Sang Kun5	Haines Company, Inc.5
20015	TUBBS Don5	Haines & Company, Inc.5
1985	Mc Clelland James5	Pacific Bell5
19805	REEDER ALBERT	Pacific Telephone5
19705	SCOFIELD H R5	Pacific Telephone5
	SCOFIELD H R5	Pacific Telephone5
19565	BARNETTE R H R5	Pacific Telephone5
19505	BARNETTE R H R5	Pacific Telephone5



## INDINGSF

<u>Year</u>	<u>UsesU</u>	<u>SourceU</u>
19505	BARNETTE R H R5	Pacific Telephone5

### 2552 PIEDMONT AVEF

<u>Year</u>	<u>UsesU</u>	<u>SourceU</u>
20065	KAUFMAN Virginia5	Haines Company, Inc.5
20015	KAUFMAN Virginia5	Haines & Company, Inc.5
	DESOTO A5	Haines & Company, Inc.5
19705	MANNING LAURENCE5	Pacific Telephone5
	MANNING LAURENCE5	Pacific Telephone5
19565	FREDENBΛL LA VON W5	Pacific Telephone5

### 2555 PIEDMONT AVEF

<u>Year</u>	<u>UsesU</u>	<u>SourceU</u>
20015	NAWBI Sophia5	Haines & Company, Inc.5
19805	MYERS L A MONTROSE5	Pacific Telephone5
19705	CAPIZZO ANTHONY5	Pacific Telephone5
	CAPIZZO ANTHONY5	Pacific Telephone5
19625	KELLY WALTER JAS JR5	Pacific Telephone5
19565	SHEETZ ROBT D5	Pacific Telephone5
19505	DOWNEY J D R5	Pacific Telephone5
	DOWNEY J D R5	Pacific Telephone5

### ROSELAWN AVEF

#### 3700 ROSELAWN AVEF

<u>Year</u>	<u>UsesU</u>	<u>SourceU</u>
20065	e AGHAJANI Ollelya5	Haines Company, Inc.5
20015	RAHIMI Farrokh5	Haines & Company, Inc.5
	MANKE Luke R5	Haines & Company, Inc.5
	MANKE Luke R5	Haines & Company, Inc.5
1995	Nazemi Farhad DC5	Pacific Bell5
	Nazemi Farideh5	Pacific Bell5
19915	Nazemi Farideh5	Pacific Bell5
	Nazemi Fereshteh5	Pacific Bell5
19725	RDENSKI TED5	R. L. Polk & Co.5
19675	RDENSKI TED5	R. L. Polk & Co.5
19625	NOVIELLE FRANK J5	Pacific Telephone5
19605	MILEMORE CEO R5	R. L. Polk & Co.5
19565	BERRYMAN GLENN H R5	Pacific Telephone5
195	BERRYMAN GLENN H B5	R. L. Polk & Co.5

## INDINGSF

<u>Year</u>	<u>UsesU</u>	<u>SourceU</u>
19505	BERRYMAN GLENN H R5	Pacific Telephone5
	BERRYMAN GLENN H R5	Pacific Telephone5

### 3703 ROSELAWN AVEF

<u>Year</u>	<u>UsesU</u>	<u>SourceU</u>
20065	LDRIDGEKrif l5n5	Haines Compa5y, Inc.5
20015	WRIGHT C Judith5	Haines & Compan5, Inc.5
1995	Wright C Judith5	Pacific Bell5
1985	Meyer William S5	Pacific Bell5
19805	BAIRIAN JACK & LOUISA5	Pacific Telephone5
19725	NO RETURN5	R. L. Polk & Co.5
19675	GREISEN LEON D5	R. L. Polk & Co.5
19625	WEBB POLLI5	Pacific Telephone5
	WEBB ARTHUR W5	Pacific Telephone5
19605	MCNALLY DONALD J (R))5	R. L. Polk & Co.5
19565	CAFFERAT DAVID5	Pacific Telephone5
195	JONES DELOS B A5	R. L. Polk & Co.5
19505	JONES DELOS R5	Pacific Telephone5
	JONES DELOS R5	Pacific Telephone5

### 3710 ROSELAWN AVEF

<u>Year</u>	<u>UsesU</u>	<u>SourceU</u>
20065	MATARosario5	Haines Compa5y, Inc.5
	SHIM Kyu Jung5	Haines Compa5y, Inc.5
20015	YUE Jimmy5	Haines & Compan5, Inc.5
1995	Manukya5Samve5	Pacific Bell5
	Tahmassian Messis5	Pacific Bell5
19915	Belanger N5	Pacific Bell5
	Vincent Craig5	Pacific Bell5
	Vincent D5	Pacific Bell5
19805	DEVORE BOBBI5	Pacific Telephone5
	DRINKW5TER STEVE5	Pacific Telephone5
	HAMMERWOLD GAYLORD5	Pacific Telephone5
	YOKA W5LTER M GLENDALE5	Pacific Telephone5
19765	Laub Louis P5	Pacific Telephone5
	Laub Louis P5	Pacific Telephone5
1975	Ruglio L5	Pacific Telephone5
19725	DUNAMIS ARMS APTS5	R. L. Polk & Co.5
	1MURREY FAITH D5	R. L. Polk & Co.5

## INDINGSF

<u>Year</u>	<u>UsesU</u>	<u>SourceU</u>
19725	2VACANT	R. L. Polk & Co.5
	3LEWIS RALPH E5	R. L. Polk & Co.5
	4DUNCAN ANGELA MRS5	R. L. Polk & Co.5
19705	ROEHNER V A5	Pacific Telephone5
	ROEHNER V A5	Pacific Telephone5
19675	DUNAMIS ARMS APTS5	R. L. Polk & Co.5
	1CHRISTOPHERSON PENNY MRS5	R. L. Polk & Co.5
	2SHARP VIOLA5MPS5	R. L. Polk & Co.5
	3GEISBAUER JOHN5	R. L. Polk & Co.5
	4DUNCAN ANGELA5	R. L. Polk & Co.5
19625	EBBETT ROBT F5	Pacific Telephone5
	GUNDRY BYRDIE5	Pacific Telephone5
	KING JACK G5	Pacific Telephone5
	MORISSET RAMONA A5	Pacific Telephone5
	SATTERFIELD RUDY5	Pacific Telephone5
	ZIEGLER THOS M5	Pacific Telephone5

### 3713 ROSELAWN A7EF

<u>Year</u>	<u>UsesU</u>	<u>SourceU</u>
20065	MEJIA Gabriel5	Haines Company, Inc.5
20015	MEJIA Gabriel5	Haines & Company, Inc.5
1995	Kim Hyun T	Pacific Bell5
19915	Kim Hyun T	Pacific Bell5
	Kim Hyung5	Pacific Bell5
1985	Kim Hyun T	Pacific Bell5
1975	Kraft Sarah P5	Pacific Telephone5
19725	BAILEY SARAH P MRS5	R. L. Polk & Co.5
19675	NO RETURN5	R. L. Polk & Co.5
19565	JONES DELOS5	Pacific Telephone5

### 3718 ROSELAWN A7EF

<u>Year</u>	<u>UsesU</u>	<u>SourceU</u>
20085	KANAKARA5COMMUNICATIONS5	Cole Informatio5Services5
20065	LEE Myng Hee5	Haines Company, Inc.5
20015	TOLEDO Sara5	Haines & Company, Inc.5
19915	Geer Rona5d & Donna5	Pacific Bell5
	Geer T	Pacific Bell5
1985	Caird John5	Pacific Bell5
	Oliver Kerry5	Pacific Bell5

## INDINGSF

<u>Year</u>	<u>UsesU</u>	<u>SourceU</u>
1985	Redmond Paul5	Pacific Bell5
	Robinson Julia5	Pacific Bell5
	Wagner G H5	Pacific Bell5
19805	BORLAND ARTHUR B5	Pacific Telephone5
	HAIGHT JOHN L5	Pacific Telephone5
	KOEMPEL ARNO T & VIRGINIA5	Pacific Telephone5
	MCCORTNEY MARK 5	Pacific Telephone5
	MENDELSON STUART	Pacific Telephone5
1975	Mc Marti5Johann5a5	Pacific Telephone5
	Stuart Robt5	Pacific Telephone5
19725	APARTMENTS5	R. L. Polk & Co.5
	1VACANT	R. L. Polk & Co.5
	2GUNTHER RICHD K5	R. L. Polk & Co.5
	3VAN KIRK GARRY E5	R. L. Polk & Co.5
	4GREEN EDW G5	R. L. Polk & Co.
	VACANT	R. L. Polk & Co.5
	6COX NANCY MRS5	R. L. Polk & Co.5
19705	CAMPBELL BRUCE5	Pacific Telephone5
	FARRELL JAS T	Pacific Telephone5
	FARRELL JAY5	Pacific Telephone5
	SCOTT LINDA5	Pacific Telephone5
	CAMPBELL BRUCE5	Pacific Telephone5
	FARRELL JAS T	Pacific Telephone5
	FARRELL JAY5	Pacific Telephone5
SCOTT LINDA5	Pacific Telephone5	
19675	SMITHBURG GENE5	R. L. Polk & Co.5
	3NIFTO JORGE5	R. L. Polk & Co.5
	2WOOD SON MARY5	R. L. Polk & Co.5
	APARTMENTS5	R. L. Polk & Co.5
	4HEATON EL5NE MRS5	R. L. Polk & Co.
	SINK RALPH5	R. L. Polk & Co.
	SINK BONNIE C MRS5	R. L. Polk & Co.5
19625	CATALONI P J5	Pacific Telephone5
	CATALONI SANDI5	Pacific Telephone5
	COLE RONALD T	Pacific Telephone5
	EYERLY HOW5RD W5	Pacific Telephone5
	FLAHERTY J C5	Pacific Telephone5
	LE HIEN H5	Pacific Telephone5

## INDINGSF

### 3848 ROSELAWN AVEF

<u>Year</u>	<u>UsesU</u>	<u>SourceU</u>
20065	a MAKARIAN Hrch5	Haines Company, Inc.5

### ROSELAWN AVE SF

### 3703 ROSELAWN AVE SF

<u>Year</u>	<u>UsesU</u>	<u>SourceU</u>
1945	DE:OS JONES5	The Glendale Directory Co.5

### ROSEMONT AVEF

### 3811 ROSEMONT AVEF

<u>Year</u>	<u>UsesU</u>	<u>SourceU</u>
19675	VACANT	R. L. Polk & Co.5
19625	GRAHAM G D DR VETNRJAN5	Pacific Telephone5
19605	GRAHAM GERALD D5	R. L. Polk & Co.5
19565	GRAHAM G D DR VETNRIARR5	Pacific Telephone5
195	GRAHAM GERALD D VET	R. L. Polk & Co.5
19505	GRAHAM G D DR R5	Pacific Telephone5
	GRAHAM G D DR R5	Pacific Telephone5

### 3814 ROSEMONT AVEF

<u>Year</u>	<u>UsesU</u>	<u>SourceU</u>
20065	No Current Listing5	Haines Company, Inc.5
20015	XXXX5	Haines & Company, Inc.5
19805	BOUDRIEAU RICHARD & JEANNE5	Pacific Telephone5
19725	NO RETURN5	R. L. Polk & Co.5
19675	WRIGHT PETER5	R. L. Polk & Co.5
19625	BAKER BURTON5	Pacific Telephone5
19505	POWELL EDNA M R5	Pacific Telephone5
	POWELL EDNA M R5	Pacific Telephone5

### 3819 ROSEMONT AVEF

<u>Year</u>	<u>UsesU</u>	<u>SourceU</u>
20015	XXXX5	Haines & Company, Inc.5

### 3820 ROSEMONT AVEF

<u>Year</u>	<u>UsesU</u>	<u>SourceU</u>
20065	HINSLEYScott J5	Haines Company, Inc.5
20015	PROVASI Michael5	Haines & Company, Inc.5

## INDINGSF

<u>Year</u>	<u>UsesU</u>	<u>SourceU</u>
19725	RAUJO JUAN B5	R. L. Polk & Co.5
19705	RAUJO JUAN B5	Pacific Telephone5
	RAUJO JUAN B5	Pacific Telephone5
19675	KILGOUR FERN MRS5	R. L. Polk & Co.5
19625	KILGOUR FERN C5	Pacific Telephone5

### 3821 ROSEMONT AVEF

<u>Year</u>	<u>UsesU</u>	<u>SourceU</u>
20065	YOSHINOBUSamuel5	Haines Compa5y, Inc.5
20015	XXXX5	Haines & Compan5, Inc.5
19725	NO RETURN5	R. L. Polk & Co.5
19675	VACANT	R. L. Polk & Co.5
19625	MERRITT WM THOS5	Pacific Telephone5
19605	GOAD ED5	R. L. Polk & Co.5
19565	TOOHIG HAROLD G R5	Pacific Telephone5
195	TOOHIG HAROLD G A5	R. L. Polk & Co.5

### 3822 ROSEMONT AVEF

<u>Year</u>	<u>UsesU</u>	<u>SourceU</u>
20065	o STEARNS Michael P5	Haines Compa5y, Inc.5
19805	BRODSKY C5	Pacific Telephone5
19725	NEVAREZ GABRIEL5	R. L. Polk & Co.5
19705	HOYLE BERYL M5	Pacific Telephone5
	HOYLE BERYL M5	Pacific Telephone5
19675	VACANT	R. L. Polk & Co.5
19625	CONNER RALPH R CO5	Pacific Telephone5
19565	MAROTTA MARGIE5	Pacific Telephone5

### 3823 ROSEMONT AVEF

<u>Year</u>	<u>UsesU</u>	<u>SourceU</u>
20065	No Current Listing5	Haines Compa5y, Inc.5
20015	XXXX5	Haines & Compan5, Inc.5
1985	Schaub Eric5	Pacific Bell5
19805	LEMONS MARILYN L5	Pacific Telephone5
19725	HARTMAN JOY Y5	R. L. Polk & Co.5
19705	FISCHER PETER5	Pacific Telephone5
	FISCHER PETER5	Pacific Telephone5
19675	FISCHER PETER5	R. L. Polk & Co.5
19625	KEITH LYLE J5	Pacific Telephone5

## INDINGSF

<u>Year</u>	<u>UsesU</u>	<u>SourceU</u>
19605	KEITH LYLE J A5	R. L. Polk & Co.5
19565	HOYLE ARTHUR5	Pacific Telephone5
195	HOYLE ARTH B A5	R. L. Polk & Co.5

### 3824 ROSEMONT AVEF

<u>Year</u>	<u>UsesU</u>	<u>SourceU</u>
20065	HASTINGS Albert5	Haines Company, Inc.5
19725	HOBBY KIP L5	R. L. Polk & Co.5
19705	OTT EDITH M5	Pacific Telephone5
	OTT EDITH M5	Pacific Telephone5
19675	OTT EDITH M MRS5	R. L. Polk & Co.5
19625	OTT EDITH M5	Pacific Telephone5
19565	BARDWELL HAROLD L5	Pacific Telephone5

### 3829 ROSEMONT AVEF

<u>Year</u>	<u>UsesU</u>	<u>SourceU</u>
20065	a FULLER Clara5	Haines Company, Inc.5
20015	FULLER Clara5	Haines & Company, Inc.5
19725	THORDARSON FRANK5	R. L. Polk & Co.5
19705	THORDARSON FRANK5	Pacific Telephone5
	THORDARSON FRANK5	Pacific Telephone5
19675	THORDARSON FRANK5	R. L. Polk & Co.5
19625	THORDARSON FRANK5	Pacific Telephone5
19605	THORDARSON FRANK5	R. L. Polk & Co.5
19565	CASSELMAN W5	Pacific Telephone5
195	CASSELMAN WINIFRED MRS5	R. L. Polk & Co.5

### 3904 ROSEMONT AVEF

<u>Year</u>	<u>UsesU</u>	<u>SourceU</u>
19805	DEIN J5	Pacific Telephone5
19725	DEIN JANET	R. L. Polk & Co.5
19705	DEIN JANET	Pacific Telephone5
	DEIN JANET	Pacific Telephone5
19675	LA FOUNTAIN WM P5	R. L. Polk & Co.5
19625	LA FOUNTAIN WM P5	Pacific Telephone5
19565	LA FOUNTAIN WM P R5	Pacific Telephone5

### 3905 ROSEMONT AVEF

<u>Year</u>	<u>UsesU</u>	<u>SourceU</u>
20065	a GONZALEZJude5	Haines Company, Inc.5

## INDINGSF

<u>Year</u>	<u>UsesU</u>	<u>SourceU</u>
20015	HUDSON Mary5	Haines & Company, Inc.5
19805	THOMPSON EDWIN A5	Pacific Telephone5
19725	THOMPSON EDWIN A5	R. L. Polk & Co.5
19705	THOMPSON EDWIN A5	Pacific Telephone5
	THOMPSON EDWIN A5	Pacific Telephone5
19675	THOMPSON EDWIN A S5	R. L. Polk & Co.5
19625	THOMPSON EDWIN A5	Pacific Telephone5
19605	THOMPSON EDWIN A5	R. L. Polk & Co.5
19565	THOMPSON EDWIN A R5	Pacific Telephone5
195	THOMPSON EDWIN A5	R. L. Polk & Co.5
19505	BAUMGARTNER JACK R5	Pacific Telephone5
	BAUMGARTNER JACK R5	Pacific Telephone5

### 3910 ROSEMONT AVEF

<u>Year</u>	<u>UsesU</u>	<u>SourceU</u>
20065	No Current Listing5	Haines Company, Inc.5
20015	GOLDSWORTHY James5	Haines & Company, Inc.5
19805	THOMPSON K5	Pacific Telephone5
19725	TAYLOR RALPH5	R. L. Polk & Co.5
19675	VACANT	R. L. Polk & Co.5
19625	THOMPSON WM A5	Pacific Telephone5
19565	THOMPSON WM A5	Pacific Telephone5

### 3912 ROSEMONT AVEF

<u>Year</u>	<u>UsesU</u>	<u>SourceU</u>
20065	GUALTIERI Nick5	Haines Company, Inc.5
20015	ROD BRADY PAINTING5	Haines & Company, Inc.5

### 3913 ROSEMONT AVEF

<u>Year</u>	<u>UsesU</u>	<u>SourceU</u>
1985	Leonard Grale I5	Pacific Bell5
19805	LEONARD GRACE I5	Pacific Telephone5
19725	LEONARD GRACE I MRS5	R. L. Polk & Co.5
19705	LEONARD GRACE I5	Pacific Telephone5
	LEONARD GRACE I5	Pacific Telephone5
19675	LEONARD GRACE I MRS5	R. L. Polk & Co.5
19625	LEONARD GRACE I5	Pacific Telephone5
19565	LEONARD R A R5	Pacific Telephone5
195	LEONARD ROSCOE A B5	R. L. Polk & Co.5



## INDINGSF

<u>Year</u>	<u>UsesU</u>	<u>SourceU</u>
19505	LEONARD R A R5	Pacific Telephone5
	LEONARD R A R5	Pacific Telephone5

### 3916 ROSEMONT AVEF

<u>Year</u>	<u>UsesU</u>	<u>SourceU</u>
19605	LEONARD GRACE I MRS5	R. L. Polk & Co.5

### 3923 ROSEMONT AVEF

<u>Year</u>	<u>UsesU</u>	<u>SourceU</u>
20065	a OMEARA Rowe5a5	Haines Company, Inc.5
20015	OMEARS Donald5	Haines & Company, Inc.5
1995	Fontaine Stella June5	Pacific Bell5
	t Fontaine Thomas5	Pacific Bell5
19805	SCARPACE MIKE5	Pacific Telephone5
19725	NO RETURN5	R. L. Polk & Co.5
19705	KARNITZ JOHN W5	Pacific Telephone5
	KARNITZ JOHN W5	Pacific Telephone5
19675	KARNITZ JOHN W (N)5	R. L. Polk & Co.5
19625	KARNITZ JOHN W5	Pacific Telephone5
19605	KARNITZ JOHN WV5	R. L. Polk & Co.5
19565	KARNITZ JOHN W5	Pacific Telephone5
195	KARNITZ JOHN W B5	R. L. Polk & Co.5

### 3923F ROSEMONT AVEF

<u>Year</u>	<u>UsesU</u>	<u>SourceU</u>
19725	INGRAM HARRY L5	R. L. Polk & Co.5
19705	INGRAM H L5	Pacific Telephone5
	INGRAM H L5	Pacific Telephone5
19675	INGRAM HENRY L5	R. L. Polk & Co.5
19625	INGRAM H L5	Pacific Telephone5
19605	KEITH ROGER A A5	R. L. Polk & Co.5
19565	VOLKAY ROBT J5	Pacific Telephone5

### 3927 ROSEMONT AVEF

<u>Year</u>	<u>UsesU</u>	<u>SourceU</u>
20015	ATTARIAN Alexandre5	Haines & Company, Inc.5
1995	Johnson Randy & Robin5	Pacific Bell5
1985	Robinson BI M5	Pacific Bell5
	Robinson BI L5	Pacific Bell5
19725	NO RETURN5	R. L. Polk & Co.5

## INDINGSF

<u>Year</u>	<u>UsesU</u>	<u>SourceU</u>
19675	ROBINSON B L5	R. L. Polk & Co.5
195	KEHM LULU M MRS5	R. L. Polk & Co.5

### SYCAMORE AVEF

#### 2602F S SYCAMORE AVEF

<u>Year</u>	<u>UsesU</u>	<u>SourceU</u>
19805	TANNING DANL5	Pacific Telephone5

#### 2608 S SYCAMORE AVEF

<u>Year</u>	<u>UsesU</u>	<u>SourceU</u>
19805	HUBERT DOROTHY M MRS5	Pacific Telephone5

#### 2630 S SYCAMORE AVEF

<u>Year</u>	<u>UsesU</u>	<u>SourceU</u>
19805	SNIDER EDITH E5	Pacific Telephone5
	SNIDER EDITH5	Pacific Telephone5

### UNSETF

#### 3916 SUNSETF

<u>Year</u>	<u>UsesU</u>	<u>SourceU</u>
1935	MARTIN OSCAR R5	Los Angeles Directory Co.5

#### 3925 SUNSETF

<u>Year</u>	<u>UsesU</u>	<u>SourceU</u>
1935	MURPHY CHAS E R5	Los Angeles Directory Co.5

### UNSET AVEF

#### 3812 SUNSET AVF

<u>Year</u>	<u>UsesU</u>	<u>SourceU</u>
19605	UNDER CONSTN5	R. L. Polk & Co.5

#### 3816 SUNSET AVF

<u>Year</u>	<u>UsesU</u>	<u>SourceU</u>
19675	HUMPHREY DAVID M5	R. L. Polk & Co.5
19605	DALVIA AUGUSTINE5	R. L. Polk & Co.5

## INDINGSF

### 3817 SUNSET AVF

<u>Year</u>	<u>UsesU</u>	<u>SourceU</u>
19675	LINDSEY CHARLOTTE K MRS5	R. L. Polk & Co.5
19605	HAMILTON LAUR5A5	R. L. Polk & Co.5

### 3822 SUNSET AVF

<u>Year</u>	<u>UsesU</u>	<u>SourceU</u>
19805	JACKSON KEVIN C MONTROSE5	Pacific Telephone5
19675	FBECKER WM F5	R. L. Polk & Co.5
	BHAYES GILBERT F5	R. L. Polk & Co.5
	CTAKAKI ARNOLD T	R. L. Polk & Co.5
	DVACANT	R. L. Polk & Co.5
	EPRITCHETT F W5	R. L. Polk & Co.5
	APARTMENTS5	R. L. Polk & Co.5
	SHERTZ JUNE MRS5	R. L. Polk & Co.5
	IVACANT	R. L. Polk & Co.5
	HVACANT	R. L. Polk & Co.5
	GSESTAK EDW5	R. L. Polk & Co.5

### 3824 SUNSET AVF

<u>Year</u>	<u>UsesU</u>	<u>SourceU</u>
19605	PEHL NORBERT S5	R. L. Polk & Co.5

### 3828 SUNSET AVF

<u>Year</u>	<u>UsesU</u>	<u>SourceU</u>
19675	STONER NELLIE M MRS5	R. L. Polk & Co.5
19605	STONER NELLIE MRS5	R. L. Polk & Co.5

### 3910 SUNSET AVF

<u>Year</u>	<u>UsesU</u>	<u>SourceU</u>
19675	FICK GED F5	R. L. Polk & Co.5
19605	RASMUSSEN FLORENCE G MRS5	R. L. Polk & Co.5

### 3916 SUNSET AVF

<u>Year</u>	<u>UsesU</u>	<u>SourceU</u>
19675	STERN LEO A5	R. L. Polk & Co.5
19605	STERN LEO A5	R. L. Polk & Co.5

### 3920 SUNSET AVF

<u>Year</u>	<u>UsesU</u>	<u>SourceU</u>
19675	COTTLF DOROTHY5	R. L. Polk & Co.5

## INDINGSF

<u>Year</u>	<u>UsesU</u>	<u>SourceU</u>
19605	MEHAFFERY MARY E MRS5	R. L. Polk & Co.5

### 3924 SUNSET AVF

<u>Year</u>	<u>UsesU</u>	<u>SourceU</u>
19675	EVANS NEWTON5	R. L. Polk & Co.5
19605	EVANS NEWTON5	R. L. Polk & Co.5

### 3925 SUNSET AVF

<u>Year</u>	<u>UsesU</u>	<u>SourceU</u>
19675	MANGANO FRANK A5	R. L. Polk & Co.5
19605	MANGANO FRANK A5	R. L. Polk & Co.5

### 3928 SUNSET AVF

<u>Year</u>	<u>UsesU</u>	<u>SourceU</u>
19675	EVANS GLENN5	R. L. Polk & Co.5
19605	EVANS GLENN5	R. L. Polk & Co.5

### 3932 SUNSET AVF

<u>Year</u>	<u>UsesU</u>	<u>SourceU</u>
19675	FALK VALERIE MRS5	R. L. Polk & Co.5
19605	FALK VALERIE MRS5	R. L. Polk & Co.5

### 4000 SUNSET AVF

<u>Year</u>	<u>UsesU</u>	<u>SourceU</u>
19675	SW5N MELISSA5	R. L. Polk & Co.5
19605	SW5N MELISSA5	R. L. Polk & Co.5

### 4001 SUNSET AVF

<u>Year</u>	<u>UsesU</u>	<u>SourceU</u>
19675	GODOY FRANK5	R. L. Polk & Co.5
19605	CRANDALL WM H5	R. L. Polk & Co.5

### YCAMORE AVEF

#### 2602 SYCAMORE AVEF

<u>Year</u>	<u>UsesU</u>	<u>SourceU</u>
20065	HARVEY Joan5	Haines Company, Inc.5
20015	XXXX5	Haines & Company, Inc.5
19725	FORW5 RD MYRTLE A MRS5	R. L. Polk & Co.5
19675	FORW5 RD MYRTLE5	R. L. Polk & Co.5
19605	CHEEK ELIZ MRS5	R. L. Polk & Co.5

## INDINGSF

<u>Year</u>	<u>UsesU</u>	<u>SourceU</u>
19605	USTIN THEODA MRS5	R. L. Polk & Co.5
195	VACANT	R. L. Polk & Co.5

### 2602F SYCAMOREFAVEF

<u>Year</u>	<u>UsesU</u>	<u>SourceU</u>
19725	CHEEK ELIZ MRS5	R. L. Polk & Co.5
19675	CHEEK ELIZ MRS5	R. L. Polk & Co.5

### 2605 SYCAMOREFAVEF

<u>Year</u>	<u>UsesU</u>	<u>SourceU</u>
19425	COHEN Benj Anna slsmn AMF5	Los Angeles Directory Co.5

### 2608 SYCAMOREFAVEF

<u>Year</u>	<u>UsesU</u>	<u>SourceU</u>
20065	HUBERT Dorothy5	Haines Compa5y, Inc.5
20015	HUBERT Dorothy5	Haines & Compan5, Inc.5
19725	HUBERT LESTER S5	R. L. Polk & Co.5
19675	HUBERT LESTER S5	R. L. Polk & Co.5
19605	HUBERT LESTER S5	R. L. Polk & Co.5
195	HUBERT LESTER S5	R. L. Polk & Co.5

### 2612 SYCAMOREFAVEF

<u>Year</u>	<u>UsesU</u>	<u>SourceU</u>
20065	THOMPSON Arthur5	Haines Compa5y, Inc.5
20015	THOMPSON Arthur5	Haines & Compan5, Inc.5
19915	Long Tracie5	Pacific Bell5
1985	Jones Tammy5	Pacific Bell5
19725	SHIPMAN BETTY MRS5	R. L. Polk & Co.5
19675	GIBBONS LOREN H5	R. L. Polk & Co.5
19605	W5TERMAN ALV5N L5	R. L. Polk & Co.5
195	ROSINE ORVILLE W5	R. L. Polk & Co.5

### 2612F SYCAMOREFAVEF

<u>Year</u>	<u>UsesU</u>	<u>SourceU</u>
19725	JEFLFERY ROBT F5	R. L. Polk & Co.5
19675	JEFFRIES ROBT F5	R. L. Polk & Co.5
19605	CURTIS JOE C5	R. L. Polk & Co.5
195	MEISTER KENNETH5	R. L. Polk & Co.5

## INDINGSF

### 2612B SYCAMORFAVEF

<u>Year</u>	<u>UsesU</u>	<u>SourceU</u>
19725	COLE PHILLIP5	R. L. Polk & Co.5
19675	COLE PHILLIP5	R. L. Polk & Co.5
19605	REED ALBERT G5	R. L. Polk & Co.5

### 2616 SYCAMOREFAVEF

<u>Year</u>	<u>UsesU</u>	<u>SourceU</u>
20065	OGARCIA Laura5	Haines Compa5y, Inc.5
	DEMIRJIAN Kikor5	Haines Compa5y, Inc.5
	DEMIRJIAN Hagop5	Haines Compa5y, Inc.5
20015	DEMIRJIAN Krikor5	Haines & Compan5, Inc.5
	DEMIRJIAN Hagop5	Haines & Compan5, Inc.5
	GARCIA Laura5	Haines & Compan5, Inc.5
1995	:Demirjian Hagop5	Pacific Bell5
	Demir ian Hagop5	Pacific Bell5
1985	White Rena5	Pacific Bell5
19725	NO RETURN5	R. L. Polk & Co.5
19675	MEDO STEVE5	R. L. Polk & Co.5
19605	SCOGGIN JOHN5	R. L. Polk & Co.5
195	LAUGHRAY FRED C5	R. L. Polk & Co.5

### 2621 1/2 SYCAMOREFAVEF

<u>Year</u>	<u>UsesU</u>	<u>SourceU</u>
19815	PEREZ CRISTINA5	Pacific Telephone5

### 2622 SYCAMOREFAVEF

<u>Year</u>	<u>UsesU</u>	<u>SourceU</u>
20065	ISAACS Ria5	Haines Compa5y, Inc.5
	MONDUN John5	Haines Compa5y, Inc.5
20015	SALMON Thomas5	Haines & Compan5, Inc.5
19725	NO RETURN5	R. L. Polk & Co.5
19675	VACANT	R. L. Polk & Co.5
19605	SHELDEN EMILY M MRS5	R. L. Polk & Co.5
195	SOUTHWORTH DEAN E5	R. L. Polk & Co.5

### 2622 1/2 SYCAMOREFAVEF

<u>Year</u>	<u>UsesU</u>	<u>SourceU</u>
19725	VACANT	R. L. Polk & Co.5
19675	VACANT	R. L. Polk & Co.5
19605	VACANT	R. L. Polk & Co.5

## INDINGSF

<u>Year</u>	<u>UsesU</u>	<u>SourceU</u>
195	SHEDEN EMILY M MRS5	R. L. Polk & Co.5

### 2624 SYCAMOREFAVEF

<u>Year</u>	<u>UsesU</u>	<u>SourceU</u>
20065	0 SAHAKYAN Actr5	Haines Compa5y, Inc.5
20015	BAGRAMYAN Ge5ork5	Haines & Compan5, Inc.5
1995	Bagramyan Gevork5	Pacific Bell5
19915	Bagramyan Gevork5	Pacific Bell5
1985	Bagramyan Gevork5	Pacific Bell5
19725	HENRY EARNEST A5	R. L. Polk & Co.5
19675	HENRY EARNEST A5	R. L. Polk & Co.5

### 2626 SYCAMOREFAVEF

<u>Year</u>	<u>UsesU</u>	<u>SourceU</u>
19675	LA CANADA IRRIGATION IST (WELL 5 & PUMPING PLANT)5	R. L. Polk & Co.5

### 2630 SYCAMOREFAVEF

<u>Year</u>	<u>UsesU</u>	<u>SourceU</u>
20065	CHHNANI Dipak5	Haines Compa5y, Inc.5
20015	CHHNANI Dipak5	Haines & Compan5, Inc.5

### 2632 SYCAMOREFAVEF

<u>Year</u>	<u>UsesU</u>	<u>SourceU</u>
20065	Ardavaz5	Haines Compa5y, Inc.5
	PARSEKHIAN5	Haines Compa5y, Inc.5
20015	PARSEKHIAN Arda5az5	Haines & Compan5, Inc.5
1995	Josi Issa5	Pacific Bell5
19915	Josilssa5	Pacific Bell5
	Joslin DE5	Pacific Bell5
19725	HOBENSACK JOHN E5	R. L. Polk & Co.5
19675	HOBENSACK JOHN E5	R. L. Polk & Co.5
19605	HOBENSACK JOHN E5	R. L. Polk & Co.5
195	EOFENSCK JOHN E5	R. L. Polk & Co.5

### 2636 SYCAMOREFAVEF

<u>Year</u>	<u>UsesU</u>	<u>SourceU</u>
20065	SPARSEGIAN Mas Is5	Haines Compa5y, Inc.5
20015	PARSEGIAN Varo5	Haines & Compan5, Inc.5
19725	TAYLOR RUTH W MRS5	R. L. Polk & Co.5

## INDINGSF

<u>Year</u>	<u>UsesU</u>	<u>SourceU</u>
19675	TAYLOR RUTH W MRS5	R. L. Polk & Co.5
19605	TAYLOR RUTH W MRS5	R. L. Polk & Co.5
195	TAYLOR RUTH W MRS5	R. L. Polk & Co.5

### 2640 SYCAMOREFAVEF

<u>Year</u>	<u>UsesU</u>	<u>SourceU</u>
20015	SCOTT Douglas5	Haines & Company, Inc.5

### 2643 SYCAMOREFAVEF

<u>Year</u>	<u>UsesU</u>	<u>SourceU</u>
19675	WARDEN EDW K5	R. L. Polk & Co.5
19605	HECKMAN LEO J5	R. L. Polk & Co.5
195	HECKMAN LEO J5	R. L. Polk & Co.5

### 2644 SYCAMOREFAVEF

<u>Year</u>	<u>UsesU</u>	<u>SourceU</u>
19725	NO RETURNS5	R. L. Polk & Co.5
19675	WHITE EMMIT E5	R. L. Polk & Co.5
19605	WHITE EMMIT E5	R. L. Polk & Co.5
195	COLLINS CLAUDE5	R. L. Polk & Co.5

### 2648 SYCAMOREFAVEF

<u>Year</u>	<u>UsesU</u>	<u>SourceU</u>
20015	COLLINGS Marion5	Haines & Company, Inc.5
19725	COLLINGS RALPH W5	R. L. Polk & Co.5
19675	COLLINGS RALPH W5	R. L. Polk & Co.5
19605	COLLINGS RALPH W5	R. L. Polk & Co.5
195	COLLINGS RALPH W5	R. L. Polk & Co.5

### 2649 SYCAMOREFAVEF

<u>Year</u>	<u>UsesU</u>	<u>SourceU</u>
20065	SLUSAREK Henna5	Haines Company, Inc.5
20015	SLUSAREK Herman5	Haines & Company, Inc.5
19725	MAC CORMAC BLANCHE E MRS5	R. L. Polk & Co.5
19675	MAC CORMAC BLANCHE E MRS5	R. L. Polk & Co.5
19605	MACCORMAC BLANCHE E MRS5	R. L. Polk & Co.5
195	MACCORMACK BLANCHE B MRS5	R. L. Polk & Co.5



## INDINGSF

### 2652 SYCAMOREFAVEF

<u>Year</u>	<u>UsesU</u>	<u>SourceU</u>
20065	SEARS Edio5	Haines Compa5y, Inc.5
20015	SEARS Eric5	Haines & Compan5, Inc.5
1995	Elmer KIm5	Pacific Bell5
19915	Elmer Kim5	Pacific Bell5
	Elmer R5	Pacific Bell5
	Elmer Raymon5 P Cty5	Pacific Bell5
19725	ELLEY CHRISTOPHER J5	R. L. Polk & Co.5
19675	CORBETT KENNETH M5	R. L. Polk & Co.5
19605	BRADBURY JOHN F5	R. L. Polk & Co.5
195	BURNS JAS5	R. L. Polk & Co.5

### 2656 SYCAMOREFAVEF

<u>Year</u>	<u>UsesU</u>	<u>SourceU</u>
20065	KIM Pyong5	Haines Compa5y, Inc.5
	SUNGYOUNG So5y5	Haines Compa5y, Inc.5
20015	SUNGYOUNG So5y5	Haines & Compan5, Inc.5
	KIM Pyong O5	Haines & Compan5, Inc.5
1995	Kim Pyong O5	Pacific Bell5
19725	BARRETT JACK5	R. L. Polk & Co.5
19675	HALL EVELYN S MRS5	R. L. Polk & Co.5
19605	HALL ALBERT B5	R. L. Polk & Co.5
195	HALL ALBERT B5	R. L. Polk & Co.5
1935	STEPHENS IRIS M R5	Los Angeles Directory Co.5
19295	SCOTT J H sl5mn F L Morrison r5	Los Angeles Directory Co.5

### 2660 SYCAMOREFAVEF

<u>Year</u>	<u>UsesU</u>	<u>SourceU</u>
20065	BRAHAMIAN5	Haines Compa5y, Inc.5
	Shoghik5	Haines Compa5y, Inc.5
20015	ABRAHAMIAN Shoghik5	Haines & Compan5, Inc.5
19725	SEBBEN RAY E5	R. L. Polk & Co.5
19675	SEBBER RAY I5	R. L. Polk & Co.5
19605	TUMMELSON LEMAR J5	R. L. Polk & Co.5
195	CLEGHORN KENNETH W5	R. L. Polk & Co.5

### 2664 SYCAMOREFAVEF

<u>Year</u>	<u>UsesU</u>	<u>SourceU</u>
20015	TOTH Lou5 R5	Haines & Compan5, Inc.5

## INDINGSF

<u>Year</u>	<u>UsesU</u>	<u>SourceU</u>
19725	TOTH LOUIS R5	R. L. Polk & Co.5
19675	TOTH LOUIS R5	R. L. Polk & Co.5
19605	TOTH LOUIS R5	R. L. Polk & Co.5
195	TOTH LOUIS R5	R. L. Polk & Co.5

### 2700 SYCAMORE AVE SF

<u>Year</u>	<u>UsesU</u>	<u>SourceU</u>
20015	TANENBAUM Joe5	Haines & Company, Inc.5
19915	Axelrod Joe W5	Pacific Bell5
	From Flenda's Telephone Call5	Pacific Bell5
	Axelrod K5	Pacific Bell5
	Axelrod Kimberly5	Pacific Bell5
	Axelrod L5	Pacific Bell5
	Axelrod M5	Pacific Bell5
	Axelrod Marris5	Pacific Bell5
19725	GRANT GORDON N5	R. L. Polk & Co.5
19675	BURGH DORF ROYAL A5	R. L. Polk & Co.5
19605	BURGH DORF ROYAL A5	R. L. Polk & Co.5
195	BURGH DORF ROYAL A5	R. L. Polk & Co.5

### 2702 SYCAMORE AVE SF

<u>Year</u>	<u>UsesU</u>	<u>SourceU</u>
20015	KHOFHNIAT Hossein5	Haines & Company, Inc.5

### YCAMORE AVE SF

#### 2601 SYCAMORE AVE SF

<u>Year</u>	<u>UsesU</u>	<u>SourceU</u>
19515	S Sycamor Nash Daniel V DC5	Pacific Telephone & Telegraph Co.5

#### 2605 SYCAMORE AVE SF

<u>Year</u>	<u>UsesU</u>	<u>SourceU</u>
19515	S Sycamor Av Scott Chas Evans r5	Pacific Telephone & Telegraph Co.5

#### 2621 SYCAMORE AVE SF

<u>Year</u>	<u>UsesU</u>	<u>SourceU</u>
19515	S Sycamor Tobin Bertha r5	Pacific Telephone & Telegraph Co.5

#### 2623 SYCAMORE AVE SF

<u>Year</u>	<u>UsesU</u>	<u>SourceU</u>
19515	S Sycamor Nikrent Ray F r5	Pacific Telephone & Telegraph Co.5

## INDINGSF

### 2627 SYCAMOREFAVE SF

Year      UsesU

19515      S Sycamor Nikrent Fred r5

SourceU

Pacific Telephone & Telegraph Co.5

### 2631 SYCAMOREFAVE SF

Year      UsesU

19515      S Sycamor Brewer H C r5

SourceU

Pacific Telephone & Telegraph Co.5

### 2700 SYCAMOREFAVE SF

Year      UsesU

19515      S Sycamor Nikrent Joe r5

SourceU

Pacific Telephone & Telegraph Co.5

## INDINGSF

### RGET PROPERTY: ADDRESS NOT IDENTIFIED IN RESEARCH SOURCEF

The following Target Property addresses were researched for this report, and the addresses were not 5 identified in the research source.5

<u>Address ResearchedF</u>	<u>Address Not Identified in Research SourceF</u>
2608 Honolulu Ave5	2013, 2004, 2003, 2000, 1999, 1996, 1992, 1990, 1986, 1976, 1975, 1972, 1971,55 1969, 1966, 1965, 1964, 1963, 1961, 1958, 1957, 1954, 1952, 1949, 1948, 1947,55 1946, 1945, 1944, 1942, 1940, 1939, 1938, 1937, 1936, 1934, 1933, 1932, 1931,55 1930, 1929, 1928, 1927, 1926, 1925, 1924, 1923, 1921, 19205

### DJOINING PROPERTY: ADDRESSES NOT IDENTIFIED IN RESEARCH SOURCEF

The following Adjoining Property addresses were researched for this report, and the addresses were not 5 identified in research source.5

<u>Address ResearchedF</u>	<u>Address Not Identified in Research SourceF</u>
1210 OAK CIRCLE DR5	2013, 2008, 2004, 2003, 2000, 1999, 1996, 1995, 1992, 1991, 1990, 1986, 1985,55 1981, 1980, 1976, 1971, 1969, 1966, 1965, 1964, 1963, 1961, 1958, 1957, 1954,55 1952, 1951, 1949, 1948, 1947, 1946, 1945, 1944, 1942, 1940, 1939, 1938, 1937,55 1936, 1935, 1934, 1933, 1932, 1931, 1930, 1929, 1928, 1927, 1926, 1925, 1924,55 1923, 1921, 19205
1211 OAK CIRCLE DR5	2013, 2008, 2004, 2003, 2000, 1999, 1996, 1992, 1991, 1990, 1986, 1981, 1976,55 1971, 1969, 1966, 1965, 1964, 1963, 1961, 1958, 1957, 1954, 1952, 1951, 1949,55 1948, 1947, 1946, 1945, 1944, 1942, 1940, 1939, 1938, 1937, 1936, 1935, 1934,55 1933, 1932, 1931, 1930, 1929, 1928, 1927, 1926, 1925, 1924, 1923, 1921, 19205
1215 OAK CIRCLE DR5	2013, 2008, 2004, 2003, 2000, 1999, 1996, 1995, 1992, 1991, 1990, 1986, 1981,55 1976, 1971, 1969, 1966, 1965, 1964, 1963, 1961, 1958, 1957, 1954, 1952, 1951,55 1949, 1948, 1947, 1946, 1945, 1944, 1942, 1940, 1939, 1938, 1937, 1936, 1935,55 1934, 1933, 1932, 1931, 1930, 1929, 1928, 1927, 1926, 1925, 1924, 1923, 1921,55 19205
1216 OAK CIRCLE DR5	2013, 2008, 2006, 2004, 2003, 2001, 2000, 1999, 1996, 1995, 1992, 1991, 1990,55 1986, 1985, 1981, 1980, 1976, 1975, 1971, 1970, 1969, 1966, 1965, 1964, 1963,55 1962, 1961, 1958, 1957, 1956, 1954, 1952, 1951, 1950, 1949, 1948, 1947, 1946,55 1945, 1944, 1942, 1940, 1939, 1938, 1937, 1936, 1935, 1934, 1933, 1932, 1931,55 1930, 1929, 1928, 1927, 1926, 1925, 1924, 1923, 1921, 19205
1316 OAK CIRCLE DR5	2013, 2008, 2004, 2003, 2001, 2000, 1999, 1996, 1995, 1992, 1991, 1990, 1986,55 1985, 1981, 1976, 1975, 1972, 1971, 1969, 1967, 1966, 1965, 1964, 1963, 1961,55 1960, 1958, 1957, 1955, 1954, 1952, 1951, 1949, 1948, 1947, 1946, 1945, 1944,55 1942, 1940, 1939, 1938, 1937, 1936, 1935, 1934, 1933, 1932, 1931, 1930, 1929,55 1928, 1927, 1926, 1925, 1924, 1923, 1921, 19205
1317 OAK CIRCLE DR5	2013, 2008, 2004, 2003, 2000, 1999, 1996, 1995, 1992, 1991, 1990, 1986, 1985,55 1981, 1980, 1976, 1975, 1972, 1971, 1970, 1969, 1967, 1966, 1965, 1964, 1963,55 1961, 1960, 1958, 1957, 195 , 1954, 1952, 1951, 1949, 1948, 1947, 1946, 1945,55 1944, 1942, 1940, 1939, 1938, 1937, 1936, 1935, 1934, 1933, 1932, 1931, 1930,55 1929, 1928, 1927, 1926, 1925, 1924, 1923, 1921, 19205
1321 OAK CIRCLE DR5	2013, 2008, 2004, 2003, 2000, 1999, 1996, 1992, 1990, 1986, 1981, 1976, 1972,55 1971, 1969, 1967, 1966, 1965, 1964, 1963, 1961, 1960, 1958, 1957, 195 , 1954,55 1952, 1951, 1949, 1948, 1947, 1946, 1945, 1944, 1942, 1940, 1939, 1938, 1937,55 1936, 1935, 1934, 1933, 1932, 1931, 1930, 1929, 1928, 1927, 1926, 1925, 1924,55 1923, 1921, 19205

## INDINGSF

### Address ResearchedF

### Address Not Identified in Research SourceF

1322 OAK CIRCLE DR5	2013, 2008, 2006, 2004, 2003, 2001, 2000, 1999, 1996, 1995, 1992, 1991, 1990,55 1986, 1981, 1976, 1972, 1971, 1969, 1967, 1966, 1965, 1964, 1963, 1961, 1960,55 1958, 1957, 19 5, 195 4, 1952, 1951, 1949, 1948, 1947, 1946, 1945, 1944, 1942,55 1940, 1939, 1938, 1937, 1936, 1935, 1934, 1933, 1932, 1931, 1930, 1929, 1928,55 1927, 1926, 1925, 1924, 1923, 1921, 19205
1326 OAK CIRCLE DR5	2013, 2008, 2004, 2003, 2000, 1999, 1996, 1992, 1990, 1986, 1981, 1976, 1972,55 1971, 1969, 1967, 1966, 1965, 1964, 1963, 1961, 1960, 1958, 1957, 195 , 1954,55 1952, 1951, 1949, 1948, 1947, 1946, 1945, 1944, 1942, 1940, 1939, 1938, 1937,55 1936, 1935, 1934, 1933, 1932, 1931, 1930, 1929, 1928, 1927, 1926, 1925, 1924,55 1923, 1921, 19205
1327 OAK CIRCLE DR5	2013, 2008, 2004, 2003, 2000, 1999, 1996, 1992, 1990, 1986, 1985, 1981, 1980,55 1976, 1975, 1972, 1971, 1970, 1969, 1967, 1966, 1965, 1964, 1963, 1961, 1960,55 1958, 1957, 19 5, 195 4, 1952, 1951, 1949, 1948, 1947, 1946, 1945, 1944, 1942,55 1940, 1939, 1938, 1937, 1936, 1935, 1934, 1933, 1932, 1931, 1930, 1929, 1928,55 1927, 1926, 1925, 1924, 1923, 1921, 19205
1332 OAK CIRCLE DR5	2013, 2008, 2004, 2003, 2000, 1999, 1996, 1995, 1992, 1991, 1990, 1986, 1985,55 1981, 1980, 1976, 1972, 1971, 1969, 1967, 1966, 1965, 1964, 1963, 1961, 1960,55 1958, 1957, 19 5, 195 4, 1952, 1951, 1949, 1948, 1947, 1946, 1945, 1944, 1942,55 1940, 1939, 1938, 1937, 1936, 1935, 1934, 1933, 1932, 1931, 1930, 1929, 1928,55 1927, 1926, 1925, 1924, 1923, 1921, 19205
1333 OAK CIRCLE DR5	2013, 2008, 2004, 2003, 2000, 1999, 1996, 1995, 1992, 1991, 1990, 1986, 1985,55 1981, 1980, 1976, 1975, 1972, 1971, 1970, 1969, 1967, 1966, 1965, 1964, 1963,55 1961, 1960, 1958, 1957, 195 , 1954, 1952, 1951, 1950, 1949, 1948, 1947, 1946,55 1945, 1944, 1942, 1940, 1939, 1938, 1937, 1936, 1935, 1934, 1933, 1932, 1931,55 1930, 1929, 1928, 1927, 1926, 1925, 1924, 1923, 1921, 19205
1336 OAK CIRCLE DR5	2013, 2008, 2004, 2003, 2000, 1999, 1996, 1992, 1991, 1990, 1986, 1981, 1976,55 1972, 1971, 1969, 1967, 1966, 1965, 1964, 1963, 1961, 1960, 1958, 1957, 1955,55 1954, 1952, 1951, 1949, 1948, 1947, 1946, 1945, 1944, 1942, 1940, 1939, 1938,55 1937, 1936, 1935, 1934, 1933, 1932, 1931, 1930, 1929, 1928, 1927, 1926, 1925,55 1924, 1923, 1921, 19205
1336 OAK CIRCLE DR5	2013, 2006, 2004, 2003, 2001, 2000, 1999, 1996, 1995, 1992, 1991, 1990, 1986,55 1985, 1981, 1980, 1976, 1975, 1972, 1971, 1970, 1969, 1967, 1966, 1965, 1964,55 1963, 1962, 1961, 1960, 1958, 1957, 1956, 1955, 1954, 1952, 1951, 1950, 1949,55 1948, 1947, 1946, 1945, 1944, 1942, 1940, 1939, 1938, 1937, 1936, 1935, 1934,55 1933, 1932, 1931, 1930, 1929, 1928, 1927, 1926, 1925, 1924, 1923, 1921, 19205
1337 OAK CIRCLE DR5	2013, 2008, 2006, 2004, 2003, 2001, 2000, 1999, 1996, 1995, 1992, 1991, 1990,55 1986, 1985, 1981, 1976, 1972, 1971, 1969, 1967, 1966, 1965, 1964, 1963, 1961,55 1960, 1958, 1957, 1955, 1954, 1952, 1951, 1949, 1948, 1947, 1946, 1945, 1944,55 1942, 1940, 1939, 1938, 1937, 1936, 1935, 1934, 1933, 1932, 1931, 1930, 1929,55 1928, 1927, 1926, 1925, 1924, 1923, 1921, 19205
1343 OAK CIRCLE DR5	2013, 2008, 2004, 2003, 2001, 2000, 1999, 1996, 1995, 1992, 1991, 1990, 1986,55 1985, 1981, 1980, 1976, 1975, 1972, 1971, 1970, 1969, 1967, 1966, 1965, 1964,55 1963, 1962, 1961, 1960, 1958, 1957, 1956, 1955, 1954, 1952, 1951, 1950, 1949,55 1948, 1947, 1946, 1945, 1944, 1942, 1940, 1939, 1938, 1937, 1936, 1935, 1934,55 1933, 1932, 1931, 1930, 1929, 1928, 1927, 1926, 1925, 1924, 1923, 1921, 19205
1400 OAK CIRCLE DR5	2013, 2008, 2004, 2003, 2000, 1999, 1996, 1995, 1992, 1991, 1990, 1986, 1985,55 1981, 1976, 1971, 1969, 1966, 1965, 1964, 1963, 1961, 1958, 1957, 1954, 1952,55 1951, 1949, 1948, 1947, 1946, 1945, 1944, 1942, 1940, 1939, 1938, 1937, 1936,55 1935, 1934, 1933, 1932, 1931, 1930, 1929, 1928, 1927, 1926, 1925, 1924, 1923,55 1921, 19205
1401 OAK CIRCLE DR5	2013, 2008, 2004, 2003, 2000, 1999, 1996, 1995, 1992, 1991, 1990, 1986, 1981,55 1980, 1976, 1971, 1969, 1966, 1965, 1964, 1963, 1961, 1958, 1957, 1954, 1952,55 1951, 1949, 1948, 1947, 1946, 1945, 1944, 1942, 1940, 1939, 1938, 1937, 1936,55 1935, 1934, 1933, 1932, 1931, 1930, 1929, 1928, 1927, 1926, 1925, 1924, 1923,55 1921, 19205

## INDINGSF

### Address ResearchedF

### Address Not Identified in Research SourceF

1405 OAK CIRCLE DR5	2013, 2008, 2006, 2004, 2003, 2001, 2000, 1999, 1996, 1995, 1992, 1991, 1990,55 1986, 1985, 1981, 1980, 1976, 1975, 1972, 1971, 1970, 1969, 1967, 1966, 1965,55 1964, 1963, 1962, 1961, 1960, 1958, 1957, 1956, 1955, 1954, 1952, 1951, 1950,55 1949, 1948, 1947, 1946, 1945, 1944, 1942, 1940, 1939, 1938, 1937, 1936, 1935,55 1934, 1933, 1932, 1931, 1930, 1929, 1928, 1927, 1926, 1925, 1923, 1921, 19205
1407 OAK CIRCLE DR5	2013, 2008, 2004, 2003, 2000, 1999, 1996, 1995, 1992, 1991, 1990, 1986, 1985,55 1981, 1976, 1971, 1969, 1966, 1965, 1964, 1963, 1961, 1958, 1957, 1954, 1952,55 1951, 1950, 1949, 1948, 1947, 1946, 1945, 1944, 1942, 1940, 1939, 1938, 1937,55 1936, 1935, 1934, 1933, 1932, 1931, 1930, 1929, 1928, 1927, 1926, 1925, 1924,55 1923, 1921, 19205
1408 OAK CIRCLE DR5	2013, 2008, 2004, 2003, 2000, 1999, 1996, 1992, 1990, 1986, 1981, 1976, 1971,55 1969, 1966, 1965, 1964, 1963, 1961, 1958, 1957, 1954, 1952, 1951, 1950, 1949,55 1948, 1947, 1946, 1945, 1944, 1942, 1940, 1939, 1938, 1937, 1936, 1935, 1934,55 1933, 1932, 1931, 1930, 1929, 1928, 1927, 1926, 1925, 1924, 1923, 1921, 19205
1410 OAK CIRCLE DR5	2013, 2008, 2004, 2003, 2000, 1999, 1996, 1992, 1990, 1986, 1981, 1980, 1976,55 1975, 1971, 1969, 1966, 1965, 1964, 1963, 1962, 1961, 1958, 1957, 1956, 1954,55 1952, 1951, 1950, 1949, 1948, 1947, 1946, 1945, 1944, 1942, 1940, 1939, 1938,55 1937, 1936, 1935, 1934, 1933, 1932, 1931, 1930, 1929, 1928, 1927, 1926, 1925,55 1924, 1923, 1921, 19205
1411 OAK CIRCLE DR5	2013, 2008, 2004, 2003, 2000, 1999, 1996, 1995, 1992, 1990, 1986, 1985, 1981,55 1980, 1976, 1975, 1971, 1970, 1969, 1966, 1965, 1964, 1963, 1961, 1958, 1957,55 1954, 1952, 1951, 1949, 1948, 1947, 1946, 1945, 1944, 1942, 1940, 1939, 1938,55 1937, 1936, 1935, 1934, 1933, 1932, 1931, 1930, 1929, 1928, 1927, 1926, 1925,55 1924, 1923, 1921, 19205
1413 OAK CIRCLE DR5	2013, 2008, 2006, 2004, 2003, 2001, 2000, 1999, 1996, 1995, 1992, 1991, 1990,55 1986, 1985, 1981, 1980, 1976, 1975, 1972, 1971, 1970, 1969, 1967, 1966, 1965,55 1964, 1963, 1962, 1961, 1960, 1958, 1957, 1956, 1955, 1954, 1952, 1951, 1950,55 1949, 1948, 1947, 1946, 1945, 1944, 1942, 1940, 1939, 1938, 1937, 1936, 1935,55 1934, 1933, 1932, 1931, 1930, 1929, 1928, 1927, 1926, 1925, 1923, 1921, 19205
1414 OAK CIRCLE DR5	2013, 2008, 2004, 2003, 2000, 1999, 1996, 1992, 1990, 1986, 1981, 1976, 1971,55 1969, 1966, 1965, 1964, 1963, 1961, 1958, 1957, 1954, 1952, 1951, 1949, 1948,55 1947, 1946, 1945, 1944, 1942, 1940, 1939, 1938, 1937, 1936, 1935, 1934, 1933,55 1932, 1931, 1930, 1929, 1928, 1927, 1926, 1925, 1924, 1923, 1921, 19205
1416 OAK CIRCLE DR5	2013, 2008, 2006, 2004, 2003, 2001, 2000, 1999, 1996, 1995, 1992, 1991, 1990,55 1986, 1985, 1981, 1980, 1976, 1975, 1972, 1971, 1970, 1969, 1967, 1966, 1965,55 1964, 1963, 1962, 1961, 1960, 1958, 1957, 1956, 1955, 1954, 1952, 1951, 1950,55 1949, 1948, 1947, 1946, 1945, 1944, 1942, 1940, 1939, 1938, 1937, 1936, 1935,55 1934, 1933, 1932, 1931, 1930, 1929, 1928, 1927, 1926, 1925, 1923, 1921, 19205
1417 OAK CIRCLE DR5	2013, 2008, 2004, 2003, 2000, 1999, 1996, 1995, 1992, 1991, 1990, 1986, 1981,55 1976, 1971, 1969, 1966, 1965, 1964, 1963, 1961, 1958, 1957, 1954, 1952, 1951,55 1949, 1948, 1947, 1946, 1945, 1944, 1942, 1940, 1939, 1938, 1937, 1936, 1935,55 1934, 1933, 1932, 1931, 1930, 1929, 1928, 1927, 1926, 1925, 1923, 1921, 19205
1417 OAK CIRCLE DR5	2013, 2006, 2004, 2003, 2001, 2000, 1999, 1996, 1995, 1992, 1991, 1990, 1986,55 1985, 1981, 1980, 1976, 1975, 1972, 1971, 1970, 1969, 1967, 1966, 1965, 1964,55 1963, 1962, 1961, 1960, 1958, 1957, 1956, 1955, 1954, 1952, 1951, 1950, 1949,55 1948, 1947, 1946, 1945, 1944, 1942, 1940, 1939, 1938, 1937, 1936, 1935, 1934,55 1933, 1932, 1931, 1930, 1929, 1928, 1927, 1926, 1925, 1924, 1923, 1921, 19205
1418 OAK CIRCLE DR5	2013, 2008, 2004, 2003, 2000, 1999, 1996, 1992, 1990, 1986, 1981, 1976, 1971,55 1969, 1966, 1965, 1964, 1963, 1961, 1958, 1957, 1954, 1952, 1951, 1949, 1948,55 1947, 1946, 1945, 1944, 1942, 1940, 1939, 1938, 1937, 1936, 1935, 1934, 1933,55 1932, 1931, 1930, 1929, 1928, 1927, 1926, 1925, 1924, 1923, 1921, 19205



## INDINGSF

<u>Address ResearchedF</u>	<u>Address Not Identified in Research SourceF</u>
1431 OAK CIRCLE DR5	2013, 2008, 2006, 2004, 2003, 2001, 2000, 1999, 1996, 1995, 1992, 1991, 1990,55 1986, 1985, 1981, 1980, 1976, 1975, 1972, 1971, 1970, 1969, 1967, 1966, 1965,55 1964, 1963, 1962, 1961, 1960, 1958, 1957, 1956, 1955, 1954, 1952, 1951, 1950,55 1949, 1948, 1947, 1946, 1945, 1944, 1942, 1940, 1939, 1938, 1937, 1936, 1935,55 1934, 1933, 1932, 1931, 1930, 1929, 1928, 1927, 1926, 1925, 1923, 1921, 19205
1432 OAK CIRCLE DR5	2013, 2008, 2006, 2004, 2003, 2001, 2000, 1999, 1996, 1995, 1992, 1991, 1990,55 1986, 1985, 1981, 1980, 1976, 1975, 1972, 1971, 1970, 1969, 1967, 1966, 1965,55 1964, 1963, 1962, 1961, 1960, 1958, 1957, 1956, 1955, 1954, 1952, 1951, 1950,55 1949, 1948, 1947, 1946, 1945, 1944, 1942, 1940, 1939, 1938, 1937, 1936, 1935,55 1934, 1933, 1932, 1931, 1930, 1929, 1928, 1927, 1926, 1925, 1923, 1921, 19205
1445 BROADVIEW DR5	2013, 2008, 2004, 2003, 2000, 1999, 1996, 1992, 1990, 1986, 1985, 1981, 1976,55 1971, 1969, 1967, 1966, 1965, 1964, 1963, 1961, 1958, 1957, 1954, 1952, 1950,55 1949, 1948, 1947, 1946, 1945, 1944, 1942, 1940, 1939, 1938, 1937, 1936, 1935,55 1934, 1933, 1932, 1931, 1930, 1929, 1928, 1927, 1926, 1925, 1924, 1923, 1921,55 19205
1451 BROADVIEW DR5	2013, 2008, 2004, 2003, 2000, 1999, 1996, 1992, 1990, 1986, 1981, 1976, 1971,55 1969, 1967, 1966, 1965, 1964, 1963, 1961, 1958, 1957, 1954, 1952, 1949, 1948,55 1947, 1946, 1944, 1942, 1939, 1938, 1937, 1936, 1934, 1933, 1932, 1931, 1930,55 1929, 1928, 1927, 1926, 1925, 1924, 1923, 1921, 19205
1453 BROADVIEW DR5	2013, 2008, 2004, 2003, 2000, 1999, 1996, 1995, 1992, 1991, 1990, 1986, 1981,55 1976, 1972, 1971, 1969, 1967, 1966, 1965, 1964, 1963, 1961, 1960, 1958, 1957,55 195 , 1954, 1952, 1951, 1950, 1949, 1948, 1947, 1946, 1945, 1944, 1942, 1940,55 1939, 1938, 1937, 1936, 1935, 1934, 1933, 1932, 1931, 1930, 1929, 1928, 1927,55 1926, 1925, 1924, 1923, 1921, 19205
1457 BROADVIEW DR5	2013, 2008, 2004, 2003, 2001, 2000, 1999, 1996, 1992, 1990, 1986, 1981, 1976,55 1972, 1971, 1970, 1969, 1967, 1966, 1965, 1964, 1963, 1962, 1961, 1960, 1958,55 1957, 1955, 1954, 1952, 1951, 1949, 1948, 1947, 1946, 1945, 1944, 1942, 1940,55 1939, 1938, 1937, 1936, 1935, 1934, 1933, 1932, 1931, 1930, 1929, 1928, 1927,55 1926, 1925, 1924, 1923, 1921, 19205
1483 OAK CIRCLE DR5	2013, 2008, 2006, 2004, 2003, 2001, 2000, 1999, 1996, 1995, 1992, 1991, 1990,55 1986, 1985, 1981, 1980, 1976, 1975, 1972, 1971, 1970, 1969, 1967, 1966, 1965,55 1964, 1963, 1962, 1961, 1960, 1958, 1957, 1956, 1955, 1954, 1952, 1951, 1950,55 1949, 1948, 1947, 1946, 1945, 1944, 1942, 1940, 1939, 1938, 1937, 1936, 1935,55 1934, 1933, 1932, 1931, 1930, 1929, 1928, 1927, 1926, 1925, 1923, 1921, 19205
2501 HONOLULU AVE5	2013, 2008, 2004, 2003, 2000, 1999, 1996, 1995, 1992, 1991, 1990, 1986, 1985,55 1981, 1976, 1975, 1972, 1971, 1970, 1969, 1967, 1966, 1965, 1964, 1963, 1962,55 1961, 1960, 1958, 1957, 1956, 1955, 1954, 1952, 1951, 1950, 1949, 1948, 1947,55 1946, 1945, 1944, 1942, 1940, 1939, 1938, 1937, 1936, 1935, 1934, 1933, 1932,55 1931, 1930, 1929, 1928, 1927, 1926, 1925, 1924, 1923, 1921, 19205
2501 HONOLULU AVE5	2006, 2004, 2003, 2001, 2000, 1999, 1996, 1995, 1992, 1991, 1990, 1986, 1985,55 1981, 1980, 1976, 1975, 1972, 1971, 1970, 1969, 1967, 1966, 1965, 1964, 1963,55 1962, 1961, 1960, 1958, 1957, 1956, 1955, 1954, 1952, 1951, 1950, 1949, 1948,55 1947, 1946, 1945, 1944, 1942, 1940, 1939, 1938, 1937, 1936, 1935, 1934, 1933,55 1932, 1931, 1930, 1929, 1928, 1927, 1926, 1925, 1924, 1923, 1921, 19205
2502 HERMOSA AVE5	2013, 2008, 2004, 2003, 2000, 1999, 1996, 1995, 1992, 1991, 1990, 1986, 1985,55 1981, 1980, 1976, 1975, 1972, 1971, 1970, 1969, 1967, 1966, 1965, 1964, 1963,55 1962, 1961, 1960, 1958, 1957, 1956, 1955, 1954, 1952, 1951, 1950, 1949, 1948,55 1947, 1946, 1945, 1944, 1942, 1940, 1939, 1938, 1937, 1936, 1935, 1934, 1933,55 1932, 1931, 1930, 1929, 1928, 1927, 1926, 1925, 1924, 1923, 1921, 19205
2504 PIEDMONT AVE5	2013, 2008, 2006, 2004, 2003, 2001, 2000, 1999, 1996, 1995, 1992, 1991, 1990,55 1986, 1985, 1981, 1980, 1976, 1975, 1972, 1971, 1970, 1969, 1967, 1966, 1965,55 1964, 1963, 1962, 1961, 1960, 1958, 1957, 1956, 1955, 1954, 1952, 1951, 1950,55 1949, 1948, 1947, 1946, 1945, 1944, 1942, 1940, 1939, 1938, 1937, 1936, 1934,55 1933, 1932, 1931, 1930, 1929, 1928, 1927, 1926, 1925, 1924, 1923, 1921, 19205







## INDINGSF

<u>Address ResearchedF</u>	<u>Address Not Identified in Research SourceF</u>
2515 PIEDMONT AVE5	2013, 2008, 2004, 2003, 2000, 1999, 1996, 1995, 1992, 1991, 1990, 1986, 1985,55 1981, 1976, 1975, 1972, 1971, 1970, 1969, 1967, 1966, 1965, 1964, 1963, 1961,55 1960, 1958, 1957, 1955, 1954, 1952, 1951, 1949, 1948, 1947, 1946, 1945, 1944,55 1942, 1940, 1939, 1938, 1937, 1936, 1935, 1934, 1933, 1932, 1931, 1930, 1929,55 1928, 1927, 1926, 1925, 1924, 1923, 1921, 19205
2516 HERMOSA AVE5	2013, 2008, 2004, 2003, 2000, 1999, 1996, 1995, 1992, 1991, 1990, 1986, 1985,55 1981, 1980, 1976, 1975, 1972, 1971, 1970, 1969, 1967, 1966, 1965, 1964, 1963,55 1962, 1961, 1960, 1958, 1957, 1956, 1955, 1954, 1952, 1951, 1950, 1949, 1948,55 1947, 1946, 1945, 1944, 1942, 1940, 1939, 1938, 1937, 1936, 1935, 1934, 1933,55 1932, 1931, 1930, 1929, 1928, 1927, 1926, 1925, 1924, 1923, 1921, 19205
2516 HERMOSA ST	2013, 2008, 2006, 2004, 2003, 2001, 2000, 1999, 1996, 1995, 1992, 1991, 1990,55 1986, 1985, 1981, 1980, 1976, 1975, 1972, 1971, 1970, 1969, 1967, 1966, 1965,55 1964, 1963, 1962, 1961, 1958, 1957, 1956, 1955, 1954, 1952, 1951, 1950, 1949,55 1948, 1947, 1946, 1945, 1944, 1942, 1940, 1939, 1938, 1937, 1936, 1935, 1934,55 1933, 1932, 1931, 1930, 1929, 1928, 1927, 1926, 1925, 1924, 1923, 1921, 19205
2516 PIEDMONT AVE5	2013, 2008, 2006, 2004, 2003, 2000, 1999, 1996, 1995, 1992, 1991, 1990, 1986,55 1985, 1981, 1980, 1976, 1975, 1972, 1971, 1969, 1967, 1966, 1965, 1964, 1963,55 1961, 1960, 1958, 1957, 195 , 1954, 1952, 1951, 1949, 1948, 1947, 1946, 1945,55 1944, 1942, 1940, 1939, 1938, 1937, 1936, 1935, 1934, 1933, 1932, 1931, 1930,55 1929, 1928, 1927, 1926, 1925, 1924, 1923, 1921, 19205
2517 HONOLULU AVE5	2013, 2008, 2004, 2003, 2000, 1999, 1996, 1995, 1992, 1990, 1986, 1981, 1976, 1975,55 1972, 1971, 1970, 1969, 1967, 1966, 1965, 1964, 1963, 1962, 1961, 1960, 1958,55 1957, 1956, 19 5, 195 4, 1952, 1951, 1949, 1948, 1947, 1946, 1945, 1944, 1942,55 1940, 1939, 1938, 1937, 1936, 1935, 1934, 1933, 1932, 1931, 1930, 1929, 1928,55 1927, 1926, 1925, 1924, 1923, 1921, 19205
2517 HONOLULU AVE5	2006, 2004, 2003, 2001, 2000, 1999, 1996, 1995, 1992, 1991, 1990, 1986, 1985,55 1981, 1980, 1976, 1975, 1972, 1971, 1970, 1969, 1967, 1966, 1965, 1964, 1963,55 1962, 1961, 1960, 1958, 1957, 1956, 1955, 1954, 1952, 1951, 1950, 1949, 1948,55 1947, 1946, 1945, 1944, 1942, 1940, 1939, 1938, 1937, 1936, 1935, 1934, 1933,55 1932, 1931, 1930, 1929, 1928, 1927, 1926, 1925, 1924, 1923, 1921, 19205
2517 HONOLULU PL5	2013, 2008, 2006, 2004, 2003, 2001, 2000, 1999, 1996, 1995, 1992, 1991, 1990,55 1986, 1985, 1981, 1980, 1976, 1975, 1972, 1971, 1969, 1967, 1966, 1965, 1964,55 1963, 1961, 1960, 1958, 1957, 1955, 1954, 1952, 1951, 1950, 1949, 1948, 1947,55 1946, 1945, 1944, 1942, 1940, 1939, 1938, 1937, 1936, 1935, 1934, 1933, 1932,55 1931, 1930, 1929, 1928, 1927, 1926, 1925, 1924, 1923, 1921, 19205
2518 HERMOSA AVE5	2013, 2008, 2004, 2003, 2000, 1999, 1996, 1995, 1992, 1990, 1986, 1985, 1981,55 1980, 1976, 1975, 1972, 1971, 1970, 1969, 1967, 1966, 1965, 1964, 1963, 1962,55 1961, 1960, 1958, 1957, 1956, 1955, 1954, 1952, 1951, 1950, 1949, 1948, 1947,55 1946, 1945, 1944, 1942, 1940, 1939, 1938, 1937, 1936, 1935, 1934, 1933, 1932,55 1931, 1930, 1929, 1928, 1927, 1926, 1925, 1924, 1923, 1921, 19205
2519 HERMOSA AVE5	2013, 2008, 2004, 2003, 2000, 1999, 1996, 1995, 1992, 1991, 1990, 1986, 1985,55 1981, 1980, 1976, 1975, 1972, 1971, 1970, 1969, 1967, 1966, 1965, 1964, 1963,55 1962, 1961, 1960, 1958, 1957, 1956, 1955, 1954, 1952, 1951, 1950, 1949, 1948,55 1947, 1946, 1945, 1944, 1942, 1940, 1939, 1938, 1937, 1936, 1935, 1934, 1933,55 1932, 1931, 1930, 1929, 1928, 1927, 1926, 1925, 1924, 1923, 1921, 19205
2519 HONOLULU PL5	2013, 2008, 2006, 2004, 2003, 2001, 2000, 1999, 1996, 1995, 1992, 1991, 1990,55 1986, 1985, 1981, 1980, 1976, 1975, 1972, 1971, 1970, 1969, 1967, 1966, 1965,55 1964, 1963, 1961, 1960, 1958, 1957, 1956, 1955, 1954, 1952, 1951, 1950, 1949,55 1948, 1947, 1946, 1945, 1944, 1942, 1940, 1939, 1938, 1937, 1936, 1935, 1934,55 1933, 1932, 1931, 1930, 1929, 1928, 1927, 1926, 1925, 1924, 1923, 1921, 19205
2519 PIEDMONT AVE5	2013, 2008, 2006, 2004, 2003, 2001, 2000, 1999, 1996, 1995, 1992, 1990, 1986,55 1981, 1976, 1975, 1972, 1971, 1970, 1969, 1967, 1966, 1965, 1964, 1963, 1961,55 1960, 1958, 1957, 1955, 1954, 1952, 1951, 1949, 1948, 1947, 1946, 1945, 1944,55 1942, 1940, 1939, 1938, 1937, 1936, 1935, 1934, 1933, 1932, 1931, 1930, 1929,55 1928, 1927, 1926, 1925, 1924, 1923, 1921, 19205

## INDINGSF

<u>Address ResearchedF</u>	<u>Address Not Identified in Research SourceF</u>
2520 HONOLULU AVE5	2013, 2008, 2004, 2003, 2000, 1999, 1996, 1992, 1990, 1986, 1985, 1981, 1980,55 1976, 1975, 1972, 1971, 1970, 1969, 1967, 1966, 1965, 1964, 1963, 1962, 1961,55 1960, 1958, 1957, 1956, 195 , 1954, 1952, 1951, 1950, 1949, 1948, 1947, 1946,55 1945, 1944, 1942, 1940, 1939, 1938, 1937, 1936, 1934, 1933, 1932, 1931, 1930,55 1929, 1928, 1927, 1926, 1925, 1924, 1923, 1921, 19205
2520 HONOLULU AVE5	2006, 2004, 2003, 2001, 2000, 1999, 1996, 1995, 1992, 1991, 1990, 1986, 1985,55 1981, 1980, 1976, 1975, 1972, 1971, 1970, 1969, 1967, 1966, 1965, 1964, 1963,55 1962, 1961, 1960, 1958, 1957, 1956, 1955, 1954, 1952, 1951, 1950, 1949, 1948,55 1947, 1946, 1945, 1944, 1942, 1940, 1939, 1938, 1937, 1936, 1935, 1934, 1933,55 1932, 1931, 1930, 1929, 1928, 1927, 1926, 1925, 1924, 1923, 1921, 19205
2520 PIEDMONT AVE5	2013, 2008, 2006, 2004, 2003, 2000, 1999, 1996, 1995, 1992, 1990, 1986, 1981,55 1976, 1975, 1972, 1971, 1969, 1967, 1966, 1965, 1964, 1963, 1961, 1960, 1958,55 1957, 1955, 1954, 1952, 1951, 1949, 1948, 1947, 1946, 1945, 1944, 1942, 1940,55 1939, 1938, 1937, 1936, 1935, 1934, 1933, 1932, 1931, 1930, 1929, 1928, 1927,55 1926, 1925, 1924, 1923, 1921, 19205
2521 1/2 HONOLULU PL5	2013, 2008, 2006, 2004, 2003, 2001, 2000, 1999, 1996, 1995, 1992, 1991, 1990,55 1986, 1985, 1981, 1980, 1976, 1975, 1972, 1971, 1969, 1967, 1966, 1965, 1964,55 1963, 1962, 1961, 1960, 1958, 1957, 1956, 1955, 1954, 1952, 1951, 1950, 1949,55 1948, 1947, 1946, 1945, 1944, 1942, 1940, 1939, 1938, 1937, 1936, 1935, 1934,55 1933, 1932, 1931, 1930, 1929, 1928, 1927, 1926, 1925, 1924, 1923, 1921, 19205
2521 HONOLULU AVE5	2013, 2008, 2004, 2003, 2001, 2000, 1999, 1996, 1995, 1992, 1990, 1986, 1985,55 1981, 1976, 1975, 1972, 1971, 1970, 1969, 1967, 1966, 1965, 1964, 1963, 1962,55 1961, 1960, 1958, 1957, 1956, 1955, 1954, 1952, 1951, 1950, 1949, 1948, 1947,55 1946, 1945, 1944, 1942, 1940, 1939, 1938, 1937, 1936, 1935, 1934, 1933, 1932,55 1931, 1930, 1929, 1928, 1927, 1926, 1925, 1924, 1923, 1921, 19205
2521 HONOLULU PL5	2013, 2008, 2006, 2004, 2003, 2001, 2000, 1999, 1996, 1995, 1992, 1991, 1990,55 1986, 1985, 1981, 1980, 1976, 1975, 1972, 1971, 1970, 1969, 1967, 1966, 1965,55 1964, 1963, 1961, 1960, 1958, 1957, 1956, 1955, 1954, 1952, 1951, 1950, 1949,55 1948, 1947, 1946, 1945, 1944, 1942, 1940, 1939, 1938, 1937, 1936, 1935, 1934,55 1933, 1932, 1931, 1930, 1929, 1928, 1927, 1926, 1925, 1924, 1923, 1921, 19205
2522 HONOLULU AVE5	2013, 2008, 2006, 2004, 2003, 2001, 2000, 1999, 1996, 1995, 1992, 1991, 1990,55 1986, 1981, 1976, 1975, 1972, 1971, 1969, 1967, 1966, 1965, 1964, 1963, 1961,55 1960, 1958, 1957, 1955, 1954, 1952, 1951, 1949, 1948, 1947, 1946, 1945, 1944,55 1942, 1940, 1939, 1938, 1937, 1936, 1935, 1934, 1933, 1932, 1931, 1930, 1929,55 1928, 1927, 1926, 1925, 1924, 1923, 1921, 19205
2522 HONOLULU PL5	2013, 2008, 2006, 2004, 2003, 2001, 2000, 1999, 1996, 1995, 1992, 1991, 1990,55 1986, 1985, 1981, 1980, 1976, 1975, 1972, 1971, 1969, 1967, 1966, 1965, 1964,55 1963, 1961, 1960, 1958, 1957, 1955, 1954, 1952, 1951, 1950, 1949, 1948, 1947,55 1946, 1945, 1944, 1942, 1940, 1939, 1938, 1937, 1936, 1935, 1934, 1933, 1932,55 1931, 1930, 1929, 1928, 1927, 1926, 1925, 1924, 1923, 1921, 19205
2523 HONOLULU AVE5	2013, 2008, 2006, 2004, 2003, 2000, 1999, 1996, 1995, 1992, 1991, 1990, 1986,55 1985, 1981, 1980, 1976, 1975, 1972, 1971, 1970, 1969, 1967, 1966, 1965, 1964,55 1963, 1962, 1961, 1960, 1958, 1957, 1956, 1955, 1954, 1952, 1951, 1950, 1949,55 1948, 1947, 1946, 1945, 1944, 1942, 1940, 1939, 1938, 1937, 1936, 1935, 1934,55 1933, 1932, 1931, 1930, 1929, 1928, 1927, 1926, 1925, 1924, 1923, 1921, 19205
2523 HONOLULU PL5	2013, 2008, 2006, 2004, 2003, 2001, 2000, 1999, 1996, 1995, 1992, 1991, 1990,55 1986, 1985, 1981, 1980, 1976, 1975, 1972, 1971, 1970, 1969, 1967, 1966, 1965,55 1964, 1963, 1961, 1960, 1958, 1957, 1955, 1954, 1952, 1951, 1950, 1949, 1948,55 1947, 1946, 1945, 1944, 1942, 1940, 1939, 1938, 1937, 1936, 1935, 1934, 1933,55 1932, 1931, 1930, 1929, 1928, 1927, 1926, 1925, 1924, 1923, 1921, 19205
2523 HONOLULU TER5	2013, 2008, 2006, 2004, 2003, 2001, 2000, 1999, 1996, 1995, 1992, 1991, 1990,55 1986, 1985, 1981, 1980, 1976, 1975, 1972, 1971, 1970, 1969, 1967, 1966, 1965,55 1964, 1963, 1962, 1961, 1958, 1957, 1956, 1955, 1954, 1952, 1951, 1950, 1949,55 1948, 1947, 1946, 1945, 1944, 1942, 1940, 1939, 1938, 1937, 1936, 1935, 1934,55 1933, 1932, 1931, 1930, 1929, 1928, 1927, 1926, 1925, 1924, 1923, 1921, 19205

## INDINGSF

<u>Address ResearchedF</u>	<u>Address Not Identified in Research SourceF</u>
2523 PIEDMONT AVE5	2013, 2008, 2004, 2003, 2000, 1999, 1996, 1995, 1992, 1991, 1990, 1986, 1985,55 1981, 1976, 1975, 1972, 1971, 1969, 1967, 1966, 1965, 1964, 1963, 1961, 1960,55 1958, 1957, 195, 1954, 1952, 1951, 1950, 1949, 1948, 1947, 1946, 1945, 1944,55 1942, 1940, 1939, 1938, 1937, 1936, 1935, 1934, 1933, 1932, 1931, 1930, 1929,55 1928, 1927, 1926, 1925, 1924, 1923, 1921, 19205
2524 HERMOSA AVE5	2013, 2008, 2004, 2003, 2000, 1999, 1996, 1995, 1992, 1991, 1990, 1986, 1985,55 1981, 1980, 1976, 1975, 1972, 1971, 1970, 1969, 1967, 1966, 1965, 1964, 1963,55 1962, 1961, 1960, 1958, 1957, 1956, 1955, 1954, 1952, 1951, 1950, 1949, 1948,55 1947, 1946, 1945, 1944, 1942, 1940, 1939, 1938, 1937, 1936, 1935, 1934, 1933,55 1932, 1931, 1930, 1929, 1928, 1927, 1926, 1925, 1924, 1923, 1921, 19205
2524 PIEDMONT AVE5	2013, 2008, 2004, 2003, 2000, 1999, 1996, 1992, 1990, 1986, 1981, 1976, 1975,55 1972, 1971, 1969, 1967, 1966, 1965, 1964, 1963, 1961, 1960, 1958, 1957, 1955,55 1954, 1952, 1951, 1949, 1948, 1947, 1946, 1945, 1944, 1942, 1940, 1939, 1938,55 1937, 1936, 1935, 1934, 1933, 1932, 1931, 1930, 1929, 1928, 1927, 1926, 1925,55 1924, 1923, 1921, 19205
2525 HERMOSA AVE5	2013, 2008, 2004, 2003, 2000, 1999, 1996, 1995, 1992, 1991, 1990, 1986, 1985,55 1981, 1980, 1976, 1975, 1972, 1971, 1970, 1969, 1967, 1966, 1965, 1964, 1963,55 1962, 1961, 1960, 1958, 1957, 1956, 1955, 1954, 1952, 1951, 1950, 1949, 1948,55 1947, 1946, 1945, 1944, 1942, 1940, 1939, 1938, 1937, 1936, 1935, 1934, 1933,55 1932, 1931, 1930, 1929, 1928, 1927, 1926, 1925, 1924, 1923, 1921, 19205
2525 HONOLULU AVE5	2013, 2008, 2006, 2004, 2003, 2000, 1999, 1996, 1995, 1992, 1990, 1986, 1985,55 1981, 1976, 1975, 1972, 1971, 1970, 1969, 1967, 1966, 1965, 1964, 1963, 1962,55 1961, 1960, 1958, 1957, 1956, 1955, 1954, 1952, 1951, 1950, 1949, 1948, 1947,55 1946, 1945, 1944, 1942, 1940, 1939, 1938, 1937, 1936, 1935, 1934, 1933, 1932,55 1931, 1930, 1929, 1928, 1927, 1926, 1925, 1924, 1923, 1921, 19205
2525 HONOLULU AVE5	2006, 2004, 2003, 2001, 2000, 1999, 1996, 1995, 1992, 1991, 1990, 1986, 1985,55 1981, 1980, 1976, 1975, 1972, 1971, 1970, 1969, 1967, 1966, 1965, 1964, 1963,55 1962, 1961, 1960, 1958, 1957, 1956, 1955, 1954, 1952, 1951, 1950, 1949, 1948,55 1947, 1946, 1945, 1944, 1942, 1940, 1939, 1938, 1937, 1936, 1935, 1934, 1933,55 1932, 1931, 1930, 1929, 1928, 1927, 1926, 1925, 1924, 1923, 1921, 19205
2525 HONOLULU PL5	2013, 2008, 2006, 2004, 2003, 2001, 2000, 1999, 1996, 1995, 1992, 1991, 1990,55 1986, 1985, 1981, 1980, 1976, 1975, 1972, 1971, 1969, 1967, 1966, 1965, 1964,55 1963, 1961, 1960, 1958, 1957, 1955, 1954, 1952, 1951, 1950, 1949, 1948, 1947,55 1946, 1945, 1944, 1942, 1940, 1939, 1938, 1937, 1936, 1935, 1934, 1933, 1932,55 1931, 1930, 1929, 1928, 1927, 1926, 1925, 1924, 1923, 1921, 19205
2525 HONOLULU TER5	2013, 2008, 2006, 2004, 2003, 2001, 2000, 1999, 1996, 1995, 1992, 1991, 1990,55 1986, 1985, 1981, 1980, 1976, 1975, 1972, 1971, 1970, 1969, 1967, 1966, 1965,55 1964, 1963, 1962, 1961, 1960, 1958, 1956, 1955, 1954, 1952, 1951, 1950, 1949,55 1948, 1947, 1946, 1945, 1944, 1942, 1940, 1939, 1938, 1937, 1936, 1935, 1934,55 1933, 1932, 1931, 1930, 1929, 1928, 1927, 1926, 1925, 1924, 1923, 1921, 19205
2526 HERMOSA AVE5	2013, 2008, 2004, 2003, 2000, 1999, 1996, 1995, 1992, 1991, 1990, 1986, 1985,55 1981, 1980, 1976, 1975, 1972, 1971, 1970, 1969, 1967, 1966, 1965, 1964, 1963,55 1962, 1961, 1960, 1958, 1957, 1956, 1955, 1954, 1952, 1951, 1950, 1949, 1948,55 1947, 1946, 1945, 1944, 1942, 1940, 1939, 1938, 1937, 1936, 1935, 1934, 1933,55 1932, 1931, 1930, 1929, 1928, 1927, 1926, 1925, 1924, 1923, 1921, 19205
2526 HONOLULU AVE5	2013, 2008, 2006, 2004, 2003, 2001, 2000, 1999, 1996, 1995, 1992, 1991, 1990,55 1986, 1985, 1981, 1980, 1976, 1975, 1972, 1971, 1970, 1969, 1967, 1966, 1965,55 1964, 1963, 1962, 1961, 1960, 1958, 1957, 1956, 1955, 1954, 1952, 1951, 1949,55 1948, 1947, 1946, 1945, 1944, 1942, 1940, 1939, 1938, 1937, 1936, 1935, 1934,55 1933, 1932, 1931, 1930, 1929, 1928, 1927, 1926, 1925, 1924, 1923, 1921, 19205
2526 HONOLULU PL5	2013, 2008, 2006, 2004, 2003, 2001, 2000, 1999, 1996, 1995, 1992, 1991, 1990,55 1986, 1985, 1981, 1980, 1976, 1975, 1972, 1971, 1970, 1969, 1967, 1966, 1965,55 1964, 1963, 1961, 1960, 1958, 1957, 1955, 1954, 1952, 1951, 1950, 1949, 1948,55 1947, 1946, 1945, 1944, 1942, 1940, 1939, 1938, 1937, 1936, 1935, 1934, 1933,55 1932, 1931, 1930, 1929, 1928, 1927, 1926, 1925, 1924, 1923, 1921, 19205





## INDINGSF

<u>Address ResearchedF</u>	<u>Address Not Identified in Research SourceF</u>
2531 HERMOSA AVE5	2013, 2008, 2004, 2003, 2000, 1999, 1996, 1995, 1992, 1991, 1990, 1986, 1985,55 1981, 1980, 1976, 1975, 1972, 1971, 1970, 1969, 1967, 1966, 1965, 1964, 1963,55 1962, 1961, 1960, 1958, 1957, 1956, 1955, 1954, 1952, 1951, 1950, 1949, 1948,55 1947, 1946, 1945, 1944, 1942, 1940, 1939, 1938, 1937, 1936, 1935, 1934, 1933,55 1932, 1931, 1930, 1929, 1928, 1927, 1926, 1925, 1924, 1923, 1921, 19205
2531 HERMOSA ST	2013, 2008, 2006, 2004, 2003, 2001, 2000, 1999, 1996, 1995, 1992, 1991, 1990,55 1986, 1985, 1981, 1980, 1976, 1975, 1972, 1971, 1970, 1969, 1967, 1965, 1964,55 1963, 1962, 1961, 1960, 1958, 1957, 1956, 1955, 1954, 1952, 1951, 1950, 1949,55 1948, 1947, 1946, 1945, 1944, 1942, 1940, 1939, 1938, 1937, 1936, 1935, 1934,55 1933, 1932, 1931, 1930, 1929, 1928, 1927, 1926, 1925, 1924, 1923, 1921, 19205
2531 PIEDMONT AVE5	2013, 2008, 2004, 2003, 2000, 1999, 1996, 1995, 1992, 1991, 1990, 1986, 1985,55 1981, 1980, 1976, 1975, 1972, 1971, 1969, 1967, 1966, 1965, 1964, 1963, 1961,55 1960, 1958, 1957, 1955, 1954, 1952, 1951, 1949, 1948, 1947, 1946, 1945, 1944,55 1942, 1940, 1939, 1938, 1937, 1936, 1935, 1934, 1933, 1932, 1931, 1930, 1929,55 1928, 1927, 1926, 1925, 1924, 1923, 1921, 19205
2532 HERMOSA AVE5	2013, 2008, 2004, 2003, 2000, 1999, 1996, 1995, 1992, 1991, 1990, 1986, 1985,55 1981, 1980, 1976, 1975, 1972, 1971, 1970, 1969, 1967, 1966, 1965, 1964, 1963,55 1962, 1961, 1960, 1958, 1957, 1956, 1955, 1954, 1952, 1951, 1950, 1949, 1948,55 1947, 1946, 1945, 1944, 1942, 1940, 1939, 1938, 1937, 1936, 1935, 1934, 1933,55 1932, 1931, 1930, 1929, 1928, 1927, 1926, 1925, 1924, 1923, 1921, 19205
2532 HONOLULU AVE5	2013, 2008, 2006, 2004, 2003, 2000, 1999, 1996, 1992, 1990, 1986, 1985, 1981,55 1980, 1976, 1972, 1971, 1970, 1969, 1967, 1966, 1965, 1964, 1963, 1962, 1961,55 1960, 1958, 1957, 1956, 195 , 1954, 1952, 1951, 1949, 1948, 1947, 1946, 1945,55 1944, 1942, 1940, 1939, 1938, 1937, 1936, 1935, 1934, 1933, 1932, 1931, 1930,55 1929, 1928, 1927, 1926, 1925, 1924, 1923, 1921, 19205
2532 HONOLULU AVE5	2008, 2006, 2004, 2003, 2001, 2000, 1999, 1996, 1995, 1992, 1991, 1990, 1986,55 1985, 1981, 1980, 1976, 1975, 1972, 1971, 1970, 1969, 1967, 1966, 1965, 1964,55 1963, 1962, 1961, 1960, 1958, 1957, 1956, 1955, 1954, 1952, 1951, 1950, 1949,55 1948, 1947, 1946, 1945, 1944, 1942, 1940, 1939, 1938, 1937, 1936, 1935, 1934,55 1933, 1932, 1931, 1930, 1929, 1928, 1927, 1926, 1925, 1924, 1923, 1921, 19205
2532 HONOLULU PL5	2013, 2008, 2006, 2004, 2003, 2001, 2000, 1999, 1996, 1995, 1992, 1991, 1990,55 1986, 1985, 1981, 1980, 1976, 1975, 1972, 1971, 1969, 1967, 1966, 1965, 1964,55 1963, 1961, 1960, 1958, 1957, 1955, 1954, 1952, 1951, 1950, 1949, 1948, 1947,55 1946, 1945, 1944, 1942, 1940, 1939, 1938, 1937, 1936, 1935, 1934, 1933, 1932,55 1931, 1930, 1929, 1928, 1927, 1926, 1925, 1924, 1923, 1921, 19205
2532 PIEDMONT AVE5	2013, 2008, 2004, 2003, 2000, 1999, 1996, 1995, 1992, 1991, 1990, 1986, 1985,55 1981, 1980, 1976, 1975, 1972, 1971, 1970, 1969, 1967, 1966, 1965, 1964, 1963,55 1961, 1960, 1958, 1957, 195 , 1954, 1952, 1951, 1949, 1948, 1947, 1946, 1945,55 1944, 1942, 1940, 1939, 1938, 1937, 1936, 1935, 1934, 1933, 1932, 1931, 1930,55 1929, 1928, 1927, 1926, 1925, 1924, 1923, 1921, 19205
2533 HONOLULU AVE5	2013, 2008, 2004, 2003, 2000, 1999, 1996, 1992, 1990, 1986, 1981, 1980, 1976,55 1975, 1972, 1971, 1970, 1969, 1967, 1966, 1965, 1964, 1963, 1962, 1961, 1960,55 1958, 1957, 1956, 1955, 1954, 1952, 1951, 1950, 1949, 1948, 1947, 1946, 1945,55 1944, 1942, 1940, 1939, 1938, 1937, 1936, 1935, 1934, 1933, 1932, 1931, 1930,55 1929, 1928, 1927, 1926, 1925, 1924, 1923, 1921, 19205
2534 1/2 HONOLULU AVE5	2013, 2008, 2006, 2004, 2003, 2001, 2000, 1999, 1996, 1995, 1992, 1991, 1990,55 1986, 1985, 1981, 1980, 1976, 1975, 1972, 1971, 1970, 1969, 1967, 1966, 1965,55 1964, 1963, 1962, 1961, 1960, 1958, 1957, 1956, 1955, 1954, 1952, 1951, 1949,55 1948, 1947, 1946, 1945, 1944, 1942, 1940, 1939, 1938, 1937, 1936, 1935, 1934,55 1933, 1932, 1931, 1930, 1929, 1928, 1927, 1926, 1925, 1924, 1923, 1921, 19205
2534 1/4 HONOLULU AVE5	2013, 2008, 2006, 2004, 2003, 2001, 2000, 1999, 1996, 1995, 1992, 1991, 1990,55 1986, 1985, 1981, 1976, 1975, 1972, 1971, 1970, 1969, 1967, 1966, 1965, 1964,55 1963, 1962, 1961, 1960, 1958, 1957, 1956, 1955, 1954, 1952, 1951, 1950, 1949,55 1948, 1947, 1946, 1945, 1944, 1942, 1940, 1939, 1938, 1937, 1936, 1935, 1934,55 1933, 1932, 1931, 1930, 1929, 1928, 1927, 1926, 1925, 1924, 1923, 1921, 19205





## INDINGSF

<u>Address ResearchedF</u>	<u>Address Not Identified in Research SourceF</u>
2536 HERMOSA AVE5	2013, 2008, 2004, 2003, 2000, 1999, 1996, 1995, 1992, 1991, 1990, 1986, 1985,55 1981, 1980, 1976, 1975, 1972, 1971, 1970, 1969, 1967, 1966, 1965, 1964, 1963,55 1962, 1961, 1960, 1958, 1957, 1956, 1955, 1954, 1952, 1951, 1950, 1949, 1948,55 1947, 1946, 1945, 1944, 1942, 1940, 1939, 1938, 1937, 1936, 1935, 1934, 1933,55 1932, 1931, 1930, 1929, 1928, 1927, 1926, 1925, 1924, 1923, 1921, 19205
2536 HONOLULU AVE5	2013, 2008, 2004, 2003, 2000, 1999, 1996, 1995, 1992, 1990, 1986, 1981, 1976, 1975,55 1972, 1971, 1970, 1969, 1967, 1966, 1965, 1964, 1963, 1962, 1961, 1960, 1958,55 1957, 1956, 1955, 1954, 1952, 1951, 1949, 1948, 1947, 1946, 1945, 1944, 1942,55 1940, 1939, 1938, 1937, 1936, 1935, 1934, 1933, 1932, 1931, 1930, 1929, 1928,55 1927, 1926, 1925, 1924, 1923, 1921, 19205
2536 HONOLULU PL5	2013, 2008, 2006, 2004, 2003, 2001, 2000, 1999, 1996, 1995, 1992, 1991, 1990,55 1986, 1985, 1981, 1980, 1976, 1975, 1972, 1971, 1969, 1967, 1966, 1965, 1964,55 1963, 1961, 1960, 1958, 1957, 1955, 1954, 1952, 1951, 1950, 1949, 1948, 1947,55 1946, 1945, 1944, 1942, 1940, 1939, 1938, 1937, 1936, 1935, 1934, 1933, 1932,55 1931, 1930, 1929, 1928, 1927, 1926, 1925, 1924, 1923, 1921, 19205
2536 PIEDMONT AVE5	2013, 2008, 2004, 2003, 2000, 1999, 1996, 1995, 1992, 1991, 1990, 1986, 1985,55 1981, 1980, 1976, 1975, 1972, 1971, 1970, 1969, 1967, 1966, 1965, 1964, 1963,55 1961, 1960, 1958, 1957, 1955, 1954, 1952, 1951, 1949, 1948, 1947, 1946, 1945,55 1944, 1942, 1940, 1939, 1938, 1937, 1936, 1935, 1934, 1933, 1932, 1931, 1930,55 1929, 1928, 1927, 1926, 1925, 1924, 1923, 1921, 19205
2537 HONOLULU AVE5	2013, 2008, 2006, 2004, 2003, 2000, 1999, 1996, 1995, 1992, 1991, 1990, 1986,55 1985, 1981, 1976, 1975, 1972, 1971, 1970, 1969, 1967, 1966, 1965, 1964, 1963,55 1962, 1961, 1960, 1958, 1957, 1956, 1955, 1954, 1952, 1951, 1950, 1949, 1948,55 1947, 1946, 1945, 1944, 1942, 1940, 1939, 1938, 1937, 1936, 1935, 1934, 1933,55 1932, 1931, 1930, 1929, 1928, 1927, 1926, 1925, 1924, 1923, 1921, 19205
2537 HONOLULU PL5	2013, 2008, 2006, 2004, 2003, 2001, 2000, 1999, 1996, 1995, 1992, 1991, 1990,55 1986, 1985, 1981, 1980, 1976, 1975, 1972, 1971, 1969, 1967, 1966, 1965, 1964,55 1963, 1961, 1960, 1958, 1957, 1956, 1955, 1954, 1952, 1951, 1950, 1949, 1948,55 1947, 1946, 1945, 1944, 1942, 1940, 1939, 1938, 1937, 1936, 1935, 1934, 1933,55 1932, 1931, 1930, 1929, 1928, 1927, 1926, 1925, 1924, 1923, 1921, 19205
2538 HONOLULU AVE5	2013, 2008, 2004, 2003, 2000, 1999, 1996, 1995, 1992, 1991, 1990, 1986, 1981,55 1976, 1975, 1972, 1971, 1969, 1967, 1966, 1965, 1964, 1963, 1961, 1960, 1958,55 1957, 1955, 1954, 1952, 1951, 1949, 1948, 1947, 1946, 1945, 1944, 1942, 1940,55 1939, 1938, 1937, 1936, 1935, 1934, 1933, 1932, 1931, 1930, 1929, 1928, 1927,55 1926, 1925, 1924, 1923, 1921, 19205
2538 HONOLULU AVE5	2006, 2004, 2003, 2001, 2000, 1999, 1996, 1995, 1992, 1991, 1990, 1986, 1985,55 1981, 1980, 1976, 1975, 1972, 1971, 1970, 1969, 1967, 1966, 1965, 1964, 1963,55 1962, 1961, 1960, 1958, 1957, 1956, 1955, 1954, 1952, 1951, 1950, 1949, 1948,55 1947, 1946, 1945, 1944, 1942, 1940, 1939, 1938, 1937, 1936, 1935, 1934, 1933,55 1932, 1931, 1930, 1929, 1928, 1927, 1926, 1925, 1924, 1923, 1921, 19205
2538 PIEDMONT AVE5	2008, 2006, 2004, 2003, 2001, 2000, 1999, 1996, 1995, 1992, 1991, 1990, 1986,55 1985, 1981, 1980, 1976, 1975, 1972, 1971, 1970, 1969, 1967, 1966, 1965, 1964,55 1963, 1962, 1961, 1960, 1958, 1957, 1956, 1955, 1954, 1952, 1951, 1950, 1949,55 1948, 1947, 1946, 1945, 1944, 1942, 1940, 1939, 1938, 1937, 1936, 1935, 1934,55 1933, 1932, 1931, 1930, 1929, 1928, 1927, 1926, 1925, 1924, 1923, 1921, 19205
2538 PIEDMONT AVE5	2013, 2008, 2004, 2003, 2000, 1999, 1996, 1995, 1992, 1990, 1986, 1981, 1976, 1975,55 1972, 1971, 1969, 1967, 1966, 1965, 1964, 1963, 1961, 1960, 1958, 1957, 1955,55 1954, 1952, 1951, 1950, 1949, 1948, 1947, 1946, 1945, 1944, 1942, 1940, 1939,55 1938, 1937, 1936, 1935, 1934, 1933, 1932, 1931, 1930, 1929, 1928, 1927, 1926,55 1925, 1924, 1923, 1921, 19205
2539 HERMOSA AVE5	2013, 2008, 2004, 2003, 2000, 1999, 1996, 1995, 1992, 1991, 1990, 1986, 1985,55 1981, 1980, 1976, 1975, 1972, 1971, 1970, 1969, 1967, 1966, 1965, 1964, 1963,55 1962, 1961, 1960, 1958, 1957, 1956, 1955, 1954, 1952, 1951, 1950, 1949, 1948,55 1947, 1946, 1945, 1944, 1942, 1940, 1939, 1938, 1937, 1936, 1935, 1934, 1933,55 1932, 1931, 1930, 1929, 1928, 1927, 1926, 1925, 1924, 1923, 1921, 19205

## INDINGSF

<u>Address ResearchedF</u>	<u>Address Not Identified in Research SourceF</u>
2539 PIEDMONT AVE5	2013, 2008, 2004, 2003, 2000, 1999, 1996, 1995, 1992, 1991, 1990, 1986, 1985,55 1981, 1980, 1976, 1972, 1971, 1970, 1969, 1967, 1966, 1965, 1964, 1963, 1962,55 1961, 1960, 1958, 1957, 195 , 1954, 1952, 1951, 1949, 1948, 1947, 1946, 1945,55 1944, 1942, 1940, 1939, 1938, 1937, 1936, 1935, 1934, 1933, 1932, 1931, 1930,55 1929, 1928, 1927, 1926, 1925, 1924, 1923, 1921, 19205
2540 HERMOSA AVE5	2013, 2008, 2004, 2003, 2000, 1999, 1996, 1995, 1992, 1991, 1990, 1986, 1985,55 1981, 1980, 1976, 1975, 1972, 1971, 1970, 1969, 1967, 1966, 1965, 1964, 1963,55 1962, 1961, 1960, 1958, 1957, 1956, 1955, 1954, 1952, 1951, 1950, 1949, 1948,55 1947, 1946, 1945, 1944, 1942, 1940, 1939, 1938, 1937, 1936, 1935, 1934, 1933,55 1932, 1931, 1930, 1929, 1928, 1927, 1926, 1925, 1924, 1923, 1921, 19205
2540 PIEDMONT AVE5	2013, 2008, 2006, 2004, 2003, 2001, 2000, 1999, 1996, 1992, 1990, 1986, 1981,55 1976, 1975, 1972, 1971, 1969, 1967, 1966, 1965, 1964, 1963, 1961, 1960, 1958,55 1957, 1955, 1954, 1952, 1951, 1950, 1949, 1948, 1947, 1946, 1945, 1944, 1942,55 1940, 1939, 1938, 1937, 1936, 1935, 1934, 1933, 1932, 1931, 1930, 1929, 1928,55 1927, 1926, 1925, 1924, 1923, 1921, 19205
2541 HONOLULU AVE5	2013, 2008, 2006, 2004, 2003, 2000, 1999, 1996, 1995, 1992, 1991, 1990, 1986,55 1985, 1981, 1980, 1976, 1975, 1972, 1971, 1970, 1969, 1967, 1966, 1965, 1964,55 1963, 1961, 1960, 1958, 1957, 1955, 1954, 1952, 1951, 1949, 1948, 1947, 1946,55 1945, 1944, 1942, 1940, 1939, 1938, 1937, 1936, 1935, 1934, 1933, 1932, 1931,55 1930, 1929, 1928, 1927, 1926, 1925, 1924, 1923, 1921, 19205
2541 HONOLULU PL5	2013, 2008, 2006, 2004, 2003, 2001, 2000, 1999, 1996, 1995, 1992, 1991, 1990,55 1986, 1985, 1981, 1980, 1976, 1975, 1972, 1971, 1969, 1967, 1966, 1965, 1964,55 1963, 1962, 1961, 1960, 1958, 1957, 1956, 1955, 1954, 1952, 1951, 1950, 1949,55 1948, 1947, 1946, 1945, 1944, 1942, 1940, 1939, 1938, 1937, 1936, 1935, 1934,55 1933, 1932, 1931, 1930, 1929, 1928, 1927, 1926, 1925, 1924, 1923, 1921, 19205
2543 HERMOSA AVE5	2013, 2008, 2004, 2003, 2000, 1999, 1996, 1995, 1992, 1991, 1990, 1986, 1985,55 1981, 1980, 1976, 1975, 1972, 1971, 1970, 1969, 1967, 1966, 1965, 1964, 1963,55 1962, 1961, 1960, 1958, 1957, 1956, 1955, 1954, 1952, 1951, 1950, 1949, 1948,55 1947, 1946, 1945, 1944, 1942, 1940, 1939, 1938, 1937, 1936, 1935, 1934, 1933,55 1932, 1931, 1930, 1929, 1928, 1927, 1926, 1925, 1924, 1923, 1921, 19205
2543 HERMOSA AVE5	2013, 2006, 2004, 2003, 2001, 2000, 1999, 1996, 1995, 1992, 1991, 1990, 1986,55 1985, 1981, 1980, 1976, 1975, 1972, 1971, 1970, 1969, 1967, 1966, 1965, 1964,55 1963, 1962, 1961, 1960, 1958, 1957, 1956, 1955, 1954, 1952, 1951, 1950, 1949,55 1948, 1947, 1946, 1945, 1944, 1942, 1940, 1939, 1938, 1937, 1936, 1935, 1934,55 1933, 1932, 1931, 1930, 1929, 1928, 1927, 1926, 1925, 1924, 1923, 1921, 19205
2543 HONOLULU PL5	2013, 2008, 2006, 2004, 2003, 2001, 2000, 1999, 1996, 1995, 1992, 1991, 1990,55 1986, 1985, 1981, 1980, 1976, 1975, 1972, 1971, 1970, 1969, 1967, 1966, 1965,55 1964, 1963, 1961, 1960, 1958, 1957, 1956, 1955, 1954, 1952, 1951, 1950, 1949,55 1948, 1947, 1946, 1945, 1944, 1942, 1940, 1939, 1938, 1937, 1936, 1935, 1934,55 1933, 1932, 1931, 1930, 1929, 1928, 1927, 1926, 1925, 1924, 1923, 1921, 19205
2544 HERMOSA AVE5	2013, 2008, 2004, 2003, 2000, 1999, 1996, 1992, 1991, 1990, 1986, 1985, 1981,55 1980, 1976, 1975, 1972, 1971, 1970, 1969, 1967, 1966, 1965, 1964, 1963, 1962,55 1961, 1958, 1957, 1956, 1954, 1952, 1951, 1950, 1949, 1948, 1947, 1946, 1945,55 1944, 1942, 1940, 1939, 1938, 1937, 1936, 1934, 1933, 1932, 1931, 1930, 1929,55 1928, 1927, 1926, 1925, 1924, 1923, 1921, 19205
2544 HONOLULU AVE5	2013, 2008, 2006, 2004, 2003, 2001, 2000, 1999, 1996, 1995, 1992, 1991, 1990,55 1986, 1985, 1981, 1980, 1976, 1975, 1972, 1971, 1970, 1969, 1967, 1966, 1965,55 1964, 1963, 1962, 1961, 1960, 1958, 1957, 1955, 1954, 1952, 1951, 1949, 1948,55 1947, 1946, 1945, 1944, 1942, 1940, 1939, 1938, 1937, 1936, 1935, 1934, 1933,55 1932, 1931, 1930, 1929, 1928, 1927, 1926, 1925, 1924, 1923, 1921, 19205
2544 HONOLULU PL5	2013, 2008, 2006, 2004, 2003, 2001, 2000, 1999, 1996, 1995, 1992, 1991, 1990,55 1986, 1985, 1981, 1980, 1976, 1975, 1972, 1971, 1970, 1969, 1967, 1966, 1965,55 1964, 1963, 1961, 1960, 1958, 1957, 1956, 1955, 1954, 1952, 1951, 1950, 1949,55 1948, 1947, 1946, 1945, 1944, 1942, 1940, 1939, 1938, 1937, 1936, 1935, 1934,55 1933, 1932, 1931, 1930, 1929, 1928, 1927, 1926, 1925, 1924, 1923, 1921, 19205

## INDINGSF

<u>Address ResearchedF</u>	<u>Address Not Identified in Research SourceF</u>
2544 PIEDMONT AVE5	2013, 2008, 2006, 2004, 2003, 2000, 1999, 1996, 1992, 1990, 1986, 1981, 1976,55 1975, 1972, 1971, 1969, 1967, 1966, 1965, 1964, 1963, 1961, 1960, 1958, 1957,55 195 , 1954, 1952, 1951, 1949, 1948, 1947, 1946, 1945, 1944, 1942, 1940, 1939,55 1938, 1937, 1936, 1935, 1934, 1933, 1932, 1931, 1930, 1929, 1928, 1927, 1926,55 1925, 1924, 1923, 1921, 19205
2545 HONOLULU AVE5	2013, 2008, 2004, 2003, 2000, 1999, 1996, 1992, 1990, 1986, 1985, 1981, 1976,55 1975, 1972, 1971, 1970, 1969, 1967, 1966, 1965, 1964, 1963, 1962, 1961, 1960,55 1958, 1957, 1956, 1955, 1954, 1952, 1951, 1949, 1948, 1947, 1946, 1945, 1944,55 1942, 1940, 1939, 1938, 1937, 1936, 1935, 1934, 1933, 1932, 1931, 1930, 1929,55 1928, 1927, 1926, 1925, 1924, 1923, 1921, 19205
2545 HONOLULU AVE5	2008, 2006, 2004, 2003, 2001, 2000, 1999, 1996, 1995, 1992, 1991, 1990, 1986,55 1985, 1981, 1980, 1976, 1975, 1972, 1971, 1970, 1969, 1967, 1966, 1965, 1964,55 1963, 1962, 1961, 1960, 1958, 1957, 1956, 1955, 1954, 1952, 1951, 1950, 1949,55 1948, 1947, 1946, 1945, 1944, 1942, 1940, 1939, 1938, 1937, 1936, 1935, 1934,55 1933, 1932, 1931, 1930, 1929, 1928, 1927, 1926, 1925, 1924, 1923, 1921, 19205
2545 HONOLULU PL5	2013, 2008, 2006, 2004, 2003, 2001, 2000, 1999, 1996, 1995, 1992, 1991, 1990,55 1986, 1985, 1981, 1980, 1976, 1975, 1972, 1971, 1969, 1967, 1966, 1965, 1964,55 1963, 1961, 1960, 1958, 1957, 1955, 1954, 1952, 1951, 1950, 1949, 1948, 1947,55 1946, 1945, 1944, 1942, 1940, 1939, 1938, 1937, 1936, 1935, 1934, 1933, 1932,55 1931, 1930, 1929, 1928, 1927, 1926, 1925, 1924, 1923, 1921, 19205
2545 HONOLULU TER5	2013, 2008, 2006, 2004, 2003, 2001, 2000, 1999, 1996, 1995, 1992, 1991, 1990,55 1986, 1985, 1981, 1980, 1976, 1975, 1972, 1971, 1970, 1969, 1967, 1965, 1964,55 1963, 1962, 1961, 1960, 1958, 1957, 1956, 1955, 1954, 1952, 1951, 1950, 1949,55 1948, 1947, 1946, 1945, 1944, 1942, 1940, 1939, 1938, 1937, 1936, 1935, 1934,55 1933, 1932, 1931, 1930, 1929, 1928, 1927, 1926, 1925, 1924, 1923, 1921, 19205
2545 PIEDMONT AVE5	2013, 2008, 2006, 2004, 2003, 2000, 1999, 1996, 1995, 1992, 1991, 1990, 1986,55 1985, 1981, 1980, 1976, 1975, 1972, 1971, 1969, 1967, 1966, 1965, 1964, 1963,55 1961, 1960, 1958, 1957, 195 , 1954, 1952, 1951, 1950, 1949, 1948, 1947, 1946,55 1945, 1944, 1942, 1940, 1939, 1938, 1937, 1936, 1935, 1934, 1933, 1932, 1931,55 1930, 1929, 1928, 1927, 1926, 1925, 1924, 1923, 1921, 19205
2547 HERMOSA AVE5	2013, 2008, 2004, 2003, 2000, 1999, 1996, 1995, 1992, 1991, 1990, 1986, 1985,55 1981, 1980, 1976, 1975, 1972, 1971, 1970, 1969, 1967, 1966, 1965, 1964, 1963,55 1962, 1961, 1960, 1958, 1957, 1956, 1955, 1954, 1952, 1951, 1950, 1949, 1948,55 1947, 1946, 1945, 1944, 1942, 1940, 1939, 1938, 1937, 1936, 1935, 1934, 1933,55 1932, 1931, 1930, 1929, 1928, 1927, 1926, 1925, 1924, 1923, 1921, 19205
2547 HONOLULU AVE5	2013, 2008, 2006, 2004, 2003, 2000, 1999, 1996, 1995, 1992, 1991, 1990, 1986,55 1985, 1981, 1980, 1976, 1975, 1972, 1971, 1970, 1969, 1967, 1966, 1965, 1964,55 1963, 1962, 1961, 1960, 1958, 1957, 1956, 1955, 1954, 1952, 1951, 1950, 1949,55 1948, 1947, 1946, 1945, 1944, 1942, 1940, 1939, 1938, 1937, 1936, 1935, 1934,55 1933, 1932, 1931, 1930, 1929, 1928, 1927, 1926, 1925, 1924, 1923, 1921, 19205
2547 HONOLULU PL5	2013, 2008, 2006, 2004, 2003, 2001, 2000, 1999, 1996, 1995, 1992, 1991, 1990,55 1986, 1985, 1981, 1980, 1976, 1975, 1972, 1971, 1970, 1969, 1967, 1966, 1965,55 1964, 1963, 1961, 1960, 1958, 1957, 1956, 1955, 1954, 1952, 1951, 1950, 1949,55 1948, 1947, 1946, 1945, 1944, 1942, 1940, 1939, 1938, 1937, 1936, 1935, 1934,55 1933, 1932, 1931, 1930, 1929, 1928, 1927, 1926, 1925, 1924, 1923, 1921, 19205
2547 PIEDMONT	2013, 2008, 2006, 2004, 2003, 2001, 2000, 1999, 1996, 1995, 1992, 1991, 1990,55 1986, 1985, 1981, 1980, 1976, 1975, 1972, 1971, 1970, 1969, 1967, 1966, 1965,55 1964, 1963, 1962, 1961, 1960, 1958, 1957, 1956, 1955, 1954, 1952, 1951, 1950,55 1949, 1948, 1947, 1946, 1945, 1944, 1942, 1940, 1939, 1938, 1937, 1936, 1934,55 1933, 1932, 1931, 1930, 1929, 1928, 1927, 1926, 1925, 1924, 1923, 1921, 19205
2547 PIEDMONT AVE5	2013, 2008, 2006, 2004, 2003, 2001, 2000, 1999, 1996, 1995, 1992, 1991, 1990,55 1986, 1985, 1981, 1980, 1976, 1975, 1972, 1971, 1970, 1969, 1967, 1966, 1965,55 1964, 1963, 1961, 1960, 1958, 1957, 1955, 1954, 1952, 1951, 1949, 1948, 1947,55 1946, 1945, 1944, 1942, 1940, 1939, 1938, 1937, 1936, 1935, 1934, 1933, 1932,55 1931, 1930, 1929, 1928, 1927, 1926, 1925, 1924, 1923, 1921, 19205

## INDINGSF

### Address ResearchedF

### Address Not Identified in Research SourceF

2547A HONOLULU PL5	2013, 2008, 2006, 2004, 2003, 2001, 2000, 1999, 1996, 1995, 1992, 1991, 1990,55 1986, 1985, 1981, 1980, 1976, 1975, 1972, 1971, 1969, 1967, 1966, 1965, 1964,55 1963, 1961, 1960, 1958, 1957, 1956, 1955, 1954, 1952, 1951, 1950, 1949, 1948,55 1947, 1946, 1945, 1944, 1942, 1940, 1939, 1938, 1937, 1936, 1935, 1934, 1933,55 1932, 1931, 1930, 1929, 1928, 1927, 1926, 1925, 1924, 1923, 1921, 19205
2547B HONOLULU AVE5	2013, 2008, 2006, 2004, 2003, 2001, 2000, 1999, 1996, 1995, 1992, 1991, 1990,55 1986, 1985, 1981, 1976, 1975, 1972, 1971, 1970, 1969, 1967, 1966, 1965, 1964,55 1963, 1962, 1961, 1960, 1958, 1957, 1956, 1955, 1954, 1952, 1951, 1950, 1949,55 1948, 1947, 1946, 1945, 1944, 1942, 1940, 1939, 1938, 1937, 1936, 1935, 1934,55 1933, 1932, 1931, 1930, 1929, 1928, 1927, 1926, 1925, 1924, 1923, 1921, 19205
2548 PIEDMONT AVE5	2013, 2008, 2006, 2004, 2003, 2001, 2000, 1999, 1996, 1995, 1992, 1991, 1990,55 1986, 1981, 1976, 1975, 1972, 1971, 1969, 1967, 1966, 1965, 1964, 1963, 1961,55 1960, 1958, 1957, 1955, 1954, 1952, 1951, 1949, 1948, 1947, 1946, 1945, 1944,55 1942, 1940, 1939, 1938, 1937, 1936, 1935, 1934, 1933, 1932, 1931, 1930, 1929,55 1928, 1927, 1926, 1925, 1924, 1923, 1921, 19205
2549 HERMOSA AVE5	2013, 2008, 2006, 2004, 2003, 2000, 1999, 1996, 1995, 1992, 1991, 1990, 1986,55 1985, 1981, 1980, 1976, 1975, 1972, 1971, 1970, 1969, 1967, 1966, 1965, 1964,55 1963, 1962, 1961, 1960, 1958, 1957, 1956, 1955, 1954, 1952, 1951, 1950, 1949,55 1948, 1947, 1946, 1945, 1944, 1942, 1940, 1939, 1938, 1937, 1936, 1934, 1933,55 1932, 1931, 1930, 1929, 1928, 1927, 1926, 1925, 1924, 1923, 1921, 19205
2549 HONOLULU AVE5	2013, 2008, 2006, 2004, 2003, 2000, 1999, 1996, 1995, 1992, 1991, 1990, 1986,55 1981, 1976, 1972, 1971, 1970, 1969, 1967, 1966, 1965, 1964, 1963, 1962, 1961,55 1960, 1958, 1957, 1956, 195 , 1954, 1952, 1951, 1950, 1949, 1948, 1947, 1946,55 1945, 1944, 1942, 1940, 1939, 1938, 1937, 1936, 1935, 1934, 1933, 1932, 1931,55 1930, 1929, 1928, 1927, 1926, 1925, 1924, 1923, 1921, 19205
2549 HONOLULU PL5	2013, 2008, 2006, 2004, 2003, 2001, 2000, 1999, 1996, 1995, 1992, 1991, 1990,55 1986, 1985, 1981, 1980, 1976, 1975, 1972, 1971, 1970, 1969, 1967, 1966, 1965,55 1964, 1963, 1961, 1960, 1958, 1957, 1955, 1954, 1952, 1951, 1950, 1949, 1948,55 1947, 1946, 1945, 1944, 1942, 1940, 1939, 1938, 1937, 1936, 1935, 1934, 1933,55 1932, 1931, 1930, 1929, 1928, 1927, 1926, 1925, 1924, 1923, 1921, 19205
25 0 HONOLULU AVE5	2013, 2008, 2004, 2003, 2000, 1999, 1996, 1992, 1981, 1976, 1975, 1972, 1971,55 1970, 1969, 1967, 1966, 1965, 1964, 1963, 1962, 1961, 1960, 1958, 1957, 1955,55 1954, 1952, 1951, 1949, 1948, 1947, 1946, 1945, 1944, 1942, 1940, 1939, 1938,55 1937, 1936, 1934, 1933, 1932, 1931, 1930, 1929, 1928, 1927, 1926, 1925, 1924,55 1923, 1921, 19205
25 0 HONOLULU AVE5	2006, 2004, 2003, 2001, 2000, 1999, 1996, 1995, 1992, 1991, 1990, 1986, 1985,55 1981, 1980, 1976, 1975, 1972, 1971, 1970, 1969, 1967, 1966, 1965, 1964, 1963,55 1962, 1961, 1960, 1958, 1957, 1956, 1955, 1954, 1952, 1951, 1950, 1949, 1948,55 1947, 1946, 1945, 1944, 1942, 1940, 1939, 1938, 1937, 1936, 1935, 1934, 1933,55 1932, 1931, 1930, 1929, 1928, 1927, 1926, 1925, 1924, 1923, 1921, 19205
25 0 HONOLULU PL5	2013, 2008, 2006, 2004, 2003, 2001, 2000, 1999, 1996, 1995, 1992, 1991, 1990,55 1986, 1985, 1981, 1980, 1976, 1975, 1972, 1971, 1969, 1967, 1966, 1965, 1964,55 1963, 1961, 1960, 1958, 1957, 1956, 1955, 1954, 1952, 1951, 1950, 1949, 1948,55 1947, 1946, 1945, 1944, 1942, 1940, 1939, 1938, 1937, 1936, 1935, 1934, 1933,55 1932, 1931, 1930, 1929, 1928, 1927, 1926, 1925, 1924, 1923, 1921, 19205
25 1 HERMOSA AVE5	2013, 2008, 2004, 2003, 2000, 1999, 1996, 1995, 1992, 1991, 1990, 1986, 1985,55 1981, 1980, 1976, 1975, 1972, 1971, 1970, 1969, 1967, 1966, 1965, 1964, 1963,55 1962, 1961, 1960, 1958, 1957, 1956, 1955, 1954, 1952, 1951, 1950, 1949, 1948,55 1947, 1946, 1945, 1944, 1942, 1940, 1939, 1938, 1937, 1936, 1935, 1934, 1933,55 1932, 1931, 1930, 1929, 1928, 1927, 1926, 1925, 1924, 1923, 1921, 19205
25 1 PIEDMONT AVE5	2013, 2008, 2004, 2003, 2000, 1999, 1996, 1995, 1992, 1991, 1990, 1986, 1981,55 1976, 1975, 1972, 1971, 1969, 1967, 1966, 1965, 1964, 1963, 1962, 1961, 1960,55 1958, 1957, 19 5, 195 4, 1952, 1951, 1949, 1948, 1947, 1946, 1945, 1944, 1942,55 1940, 1939, 1938, 1937, 1936, 1935, 1934, 1933, 1932, 1931, 1930, 1929, 1928,55 1927, 1926, 1925, 1924, 1923, 1921, 19205



## INDINGSF

<u>Address ResearchedF</u>	<u>Address Not Identified in Research SourceF</u>
2600 HONOLULU PL5	2013, 2008, 2006, 2004, 2003, 2001, 2000, 1999, 1996, 1995, 1992, 1991, 1990,55 1986, 1985, 1981, 1980, 1976, 1975, 1972, 1971, 1969, 1967, 1966, 1965, 1964,55 1963, 1961, 1960, 1958, 1957, 1956, 1955, 1954, 1952, 1951, 1950, 1949, 1948,55 1947, 1946, 1945, 1944, 1942, 1940, 1939, 1938, 1937, 1936, 1935, 1934, 1933,55 1932, 1931, 1930, 1929, 1928, 1927, 1926, 1925, 1924, 1923, 1921, 19205
2601 SYCAMORE AVE S5	2013, 2008, 2006, 2004, 2003, 2001, 2000, 1999, 1996, 1995, 1992, 1991, 1990,55 1986, 1985, 1981, 1980, 1976, 1975, 1972, 1971, 1970, 1969, 1967, 1966, 1965,55 1964, 1963, 1962, 1961, 1960, 1958, 1957, 1956, 1955, 1954, 1952, 1950, 1949,55 1948, 1947, 1946, 1945, 1944, 1942, 1940, 1939, 1938, 1937, 1936, 1935, 1934,55 1933, 1932, 1931, 1930, 1929, 1928, 1927, 1926, 1925, 1924, 1923, 1921, 19205
2602 SYCAMORE AVE5	2013, 2008, 2004, 2003, 2000, 1999, 1996, 1995, 1992, 1991, 1990, 1986, 1985,55 1981, 1980, 1976, 1975, 1971, 1970, 1969, 1966, 1965, 1964, 1963, 1962, 1961,55 1958, 1957, 1956, 1954, 1952, 1951, 1950, 1949, 1948, 1947, 1946, 1945, 1944,55 1942, 1940, 1939, 1938, 1937, 1936, 1935, 1934, 1933, 1932, 1931, 1930, 1929,55 1928, 1927, 1926, 1925, 1924, 1923, 1921, 19205
2602A S SYCAMORE AVE5	2013, 2008, 2006, 2004, 2003, 2001, 2000, 1999, 1996, 1995, 1992, 1991, 1990,55 1986, 1985, 1981, 1976, 1975, 1972, 1971, 1970, 1969, 1967, 1966, 1965, 1964,55 1963, 1962, 1961, 1960, 1958, 1957, 1956, 1955, 1954, 1952, 1951, 1950, 1949,55 1948, 1947, 1946, 1945, 1944, 1942, 1940, 1939, 1938, 1937, 1936, 1935, 1934,55 1933, 1932, 1931, 1930, 1929, 1928, 1927, 1926, 1925, 1924, 1923, 1921, 19205
2602A SYCAMORE AVE5	2013, 2008, 2006, 2004, 2003, 2001, 2000, 1999, 1996, 1995, 1992, 1991, 1990,55 1986, 1985, 1981, 1980, 1976, 1975, 1971, 1970, 1969, 1966, 1965, 1964, 1963,55 1962, 1961, 1960, 1958, 1957, 1956, 1955, 1954, 1952, 1951, 1950, 1949, 1948,55 1947, 1946, 1945, 1944, 1942, 1940, 1939, 1938, 1937, 1936, 1935, 1934, 1933,55 1932, 1931, 1930, 1929, 1928, 1927, 1926, 1925, 1924, 1923, 1921, 19205
2604 HERMOSA AVE5	2013, 2008, 2004, 2003, 2000, 1999, 1996, 1995, 1992, 1991, 1990, 1986, 1985,55 1981, 1980, 1976, 1975, 1971, 1970, 1969, 1967, 1966, 1965, 1964, 1963, 1962,55 1961, 1960, 1958, 1957, 1956, 1955, 1954, 1952, 1951, 1950, 1949, 1948, 1947,55 1946, 1945, 1944, 1942, 1940, 1939, 1938, 1937, 1936, 1935, 1934, 1933, 1932,55 1931, 1930, 1929, 1928, 1927, 1926, 1925, 1924, 1923, 1921, 19205
2604 HONOLULU AVE5	2013, 2008, 2004, 2003, 2000, 1999, 1996, 1992, 1991, 1990, 1986, 1981, 1976,55 1975, 1972, 1971, 1970, 1969, 1967, 1966, 1965, 1964, 1963, 1962, 1961, 1960,55 1958, 1957, 1956, 1955, 1954, 1952, 1951, 1949, 1948, 1947, 1946, 1945, 1944,55 1942, 1940, 1939, 1938, 1937, 1936, 1934, 1933, 1932, 1931, 1930, 1929, 1928,55 1927, 1926, 1925, 1924, 1923, 1921, 19205
2604 HONOLULU AVE5	2006, 2004, 2003, 2001, 2000, 1999, 1996, 1995, 1992, 1991, 1990, 1986, 1985,55 1981, 1980, 1976, 1975, 1972, 1971, 1970, 1969, 1967, 1966, 1965, 1964, 1963,55 1962, 1961, 1960, 1958, 1957, 1956, 1955, 1954, 1952, 1951, 1950, 1949, 1948,55 1947, 1946, 1945, 1944, 1942, 1940, 1939, 1938, 1937, 1936, 1935, 1934, 1933,55 1932, 1931, 1930, 1929, 1928, 1927, 1926, 1925, 1924, 1923, 1921, 19205
2604 HONOLULU PL5	2013, 2008, 2006, 2004, 2003, 2001, 2000, 1999, 1996, 1995, 1992, 1991, 1990,55 1986, 1985, 1981, 1980, 1976, 1975, 1972, 1971, 1969, 1967, 1966, 1965, 1964,55 1963, 1961, 1960, 1958, 1957, 1955, 1954, 1952, 1951, 1950, 1949, 1948, 1947,55 1946, 1945, 1944, 1942, 1940, 1939, 1938, 1937, 1936, 1935, 1934, 1933, 1932,55 1931, 1930, 1929, 1928, 1927, 1926, 1925, 1924, 1923, 1921, 19205
2605 HONOLULU PL5	2013, 2008, 2006, 2004, 2003, 2001, 2000, 1999, 1996, 1995, 1992, 1991, 1990,55 1986, 1985, 1981, 1980, 1976, 1975, 1972, 1971, 1970, 1969, 1967, 1966, 1965,55 1964, 1963, 1961, 1960, 1958, 1957, 1955, 1954, 1952, 1951, 1950, 1949, 1948,55 1947, 1946, 1945, 1944, 1942, 1940, 1939, 1938, 1937, 1936, 1935, 1934, 1933,55 1932, 1931, 1930, 1929, 1928, 1927, 1926, 1925, 1924, 1923, 1921, 19205
2605 HONOLULU TER5	2013, 2008, 2006, 2004, 2003, 2001, 2000, 1999, 1996, 1995, 1992, 1991, 1990,55 1986, 1985, 1981, 1980, 1976, 1975, 1972, 1971, 1970, 1969, 1967, 1966, 1965,55 1964, 1963, 1962, 1961, 1958, 1956, 1955, 1954, 1952, 1951, 1950, 1949, 1948,55 1947, 1946, 1945, 1944, 1942, 1940, 1939, 1938, 1937, 1936, 1935, 1934, 1933,55 1932, 1931, 1930, 1929, 1928, 1927, 1926, 1925, 1924, 1923, 1921, 19205

## INDINGSF

<u>Address ResearchedF</u>	<u>Address Not Identified in Research SourceF</u>
2605 SYCAMORE AVE5	2013, 2008, 2006, 2004, 2003, 2001, 2000, 1999, 1996, 1995, 1992, 1991, 1990,55 1986, 1985, 1981, 1980, 1976, 1975, 1972, 1971, 1970, 1969, 1967, 1966, 1965,55 1964, 1963, 1962, 1961, 1960, 1958, 1957, 1956, 1955, 1954, 1952, 1951, 1950,55 1949, 1948, 1947, 1946, 1945, 1944, 1940, 1939, 1938, 1937, 1936, 1935, 1934,55 1933, 1932, 1931, 1930, 1929, 1928, 1927, 1926, 1925, 1924, 1923, 1921, 19205
2605 SYCAMORE AVE S5	2013, 2008, 2006, 2004, 2003, 2001, 2000, 1999, 1996, 1995, 1992, 1991, 1990,55 1986, 1985, 1981, 1980, 1976, 1975, 1972, 1971, 1970, 1969, 1967, 1966, 1965,55 1964, 1963, 1962, 1961, 1960, 1958, 1957, 1956, 1955, 1954, 1952, 1950, 1949,55 1948, 1947, 1946, 1945, 1944, 1942, 1940, 1939, 1938, 1937, 1936, 1935, 1934,55 1933, 1932, 1931, 1930, 1929, 1928, 1927, 1926, 1925, 1924, 1923, 1921, 19205
2606 HERMOSA AVE5	2013, 2008, 2004, 2003, 2000, 1999, 1996, 1995, 1992, 1991, 1990, 1986, 1985,55 1981, 1980, 1976, 1975, 1971, 1970, 1969, 1966, 1965, 1964, 1963, 1962, 1961,55 1960, 1958, 1957, 1956, 195 , 1954, 1952, 1951, 1950, 1949, 1948, 1947, 1946,55 1945, 1944, 1942, 1940, 1939, 1938, 1937, 1936, 1935, 1934, 1933, 1932, 1931,55 1930, 1929, 1928, 1927, 1926, 1925, 1924, 1923, 1921, 19205
2608 S SYCAMORE AVE5	2013, 2008, 2006, 2004, 2003, 2001, 2000, 1999, 1996, 1995, 1992, 1991, 1990,55 1986, 1985, 1981, 1976, 1975, 1972, 1971, 1970, 1969, 1967, 1966, 1965, 1964,55 1963, 1962, 1961, 1960, 1958, 1957, 1956, 1955, 1954, 1952, 1951, 1950, 1949,55 1948, 1947, 1946, 1945, 1944, 1942, 1940, 1939, 1938, 1937, 1936, 1935, 1934,55 1933, 1932, 1931, 1930, 1929, 1928, 1927, 1926, 1925, 1924, 1923, 1921, 19205
2608 SYCAMORE AVE5	2013, 2008, 2004, 2003, 2000, 1999, 1996, 1995, 1992, 1991, 1990, 1986, 1985,55 1981, 1980, 1976, 1975, 1971, 1970, 1969, 1966, 1965, 1964, 1963, 1962, 1961,55 1958, 1957, 1956, 1954, 1952, 1951, 1950, 1949, 1948, 1947, 1946, 1945, 1944,55 1942, 1940, 1939, 1938, 1937, 1936, 1935, 1934, 1933, 1932, 1931, 1930, 1929,55 1928, 1927, 1926, 1925, 1924, 1923, 1921, 19205
2609 HONOLULU AVE5	2013, 2008, 2004, 2003, 2000, 1999, 1996, 1992, 1990, 1986, 1981, 1980, 1976,55 1975, 1972, 1971, 1970, 1969, 1967, 1966, 1965, 1964, 1963, 1962, 1961, 1960,55 1958, 1957, 1956, 1955, 1954, 1952, 1951, 1950, 1949, 1948, 1947, 1946, 1945,55 1944, 1942, 1940, 1939, 1938, 1937, 1936, 1935, 1934, 1933, 1932, 1931, 1930,55 1929, 1928, 1927, 1926, 1925, 1924, 1923, 1921, 19205
2609 HONOLULU AVE5	2006, 2004, 2003, 2001, 2000, 1999, 1996, 1995, 1992, 1991, 1990, 1986, 1985,55 1981, 1980, 1976, 1975, 1972, 1971, 1970, 1969, 1967, 1966, 1965, 1964, 1963,55 1962, 1961, 1960, 1958, 1957, 1956, 1955, 1954, 1952, 1951, 1950, 1949, 1948,55 1947, 1946, 1945, 1944, 1942, 1940, 1939, 1938, 1937, 1936, 1935, 1934, 1933,55 1932, 1931, 1930, 1929, 1928, 1927, 1926, 1925, 1924, 1923, 1921, 19205
2609 HONOLULU TER5	2013, 2008, 2006, 2004, 2003, 2001, 2000, 1999, 1996, 1995, 1992, 1991, 1990,55 1986, 1981, 1980, 1976, 1975, 1972, 1971, 1970, 1969, 1967, 1966, 1965, 1964,55 1963, 1962, 1961, 1960, 1958, 1957, 1956, 1955, 1954, 1952, 1951, 1950, 1949,55 1948, 1947, 1946, 1945, 1944, 1942, 1940, 1939, 1938, 1937, 1936, 1935, 1934,55 1933, 1932, 1931, 1930, 1929, 1928, 1927, 1926, 1925, 1924, 1923, 1921, 19205
2610 HERMOSA AVE5	2013, 2008, 2004, 2003, 2000, 1999, 1996, 1995, 1992, 1991, 1990, 1986, 1985,55 1981, 1980, 1976, 1975, 1971, 1970, 1969, 1966, 1965, 1964, 1963, 1962, 1961,55 1960, 1958, 1957, 1956, 195 , 1954, 1952, 1951, 1950, 1949, 1948, 1947, 1946,55 1945, 1944, 1942, 1940, 1939, 1938, 1937, 1936, 1935, 1934, 1933, 1932, 1931,55 1930, 1929, 1928, 1927, 1926, 1925, 1924, 1923, 1921, 19205
2610 HONOLULU AVE5	2013, 2008, 2006, 2004, 2003, 2001, 2000, 1999, 1996, 1992, 1991, 1990, 1986,55 1985, 1981, 1980, 1976, 1975, 1972, 1971, 1970, 1969, 1967, 1966, 1965, 1964,55 1963, 1962, 1961, 1960, 1958, 1957, 1956, 1955, 1954, 1952, 1951, 1950, 1949,55 1948, 1947, 1946, 1945, 1944, 1942, 1940, 1939, 1938, 1937, 1936, 1935, 1934,55 1933, 1932, 1931, 1930, 1929, 1928, 1927, 1926, 1925, 1924, 1923, 1921, 19205
2612 HERMOSA AVE5	2013, 2008, 2004, 2003, 2000, 1999, 1996, 1992, 1991, 1990, 1986, 1981, 1980,55 1976, 1975, 1971, 1970, 1969, 1966, 1965, 1964, 1963, 1962, 1961, 1960, 1958,55 1957, 1956, 195 , 195 4, 1952, 1951, 1950, 1949, 1948, 1947, 1946, 1945, 1944,55 1942, 1940, 1939, 1938, 1937, 1936, 1935, 1934, 1933, 1932, 1931, 1930, 1929,55 1928, 1927, 1926, 1925, 1924, 1923, 1921, 19205





## INDINGSF

<u>Address ResearchedF</u>	<u>Address Not Identified in Research SourceF</u>
2615 HONOLULU PL5	2013, 2008, 2006, 2004, 2003, 2001, 2000, 1999, 1996, 1995, 1992, 1991, 1990,55 1986, 1985, 1981, 1980, 1976, 1975, 1972, 1971, 1969, 1967, 1966, 1965, 1964,55 1963, 1961, 1960, 1958, 1957, 1955, 1954, 1952, 1951, 1950, 1949, 1948, 1947,55 1946, 1945, 1944, 1942, 1940, 1939, 1938, 1937, 1936, 1935, 1934, 1933, 1932,55 1931, 1930, 1929, 1928, 1927, 1926, 1925, 1924, 1923, 1921, 19205
2615 HONOLULU TER5	2013, 2008, 2006, 2004, 2003, 2001, 2000, 1999, 1996, 1995, 1992, 1991, 1990,55 1986, 1981, 1980, 1976, 1975, 1972, 1971, 1970, 1969, 1967, 1966, 1965, 1964,55 1963, 1962, 1961, 1960, 1958, 1957, 1956, 1955, 1954, 1952, 1951, 1950, 1949,55 1948, 1947, 1946, 1945, 1944, 1942, 1940, 1939, 1938, 1937, 1936, 1935, 1934,55 1933, 1932, 1931, 1930, 1929, 1928, 1927, 1926, 1925, 1924, 1923, 1921, 19205
2616 HERMOSA AVE5	2013, 2008, 2004, 2003, 2000, 1999, 1996, 1995, 1992, 1991, 1990, 1986, 1985,55 1981, 1980, 1976, 1975, 1971, 1970, 1969, 1966, 1965, 1964, 1963, 1962, 1961,55 1960, 1958, 1957, 1956, 195 , 1954, 1952, 1951, 1950, 1949, 1948, 1947, 1946,55 1945, 1944, 1942, 1940, 1939, 1938, 1937, 1936, 1935, 1934, 1933, 1932, 1931,55 1930, 1929, 1928, 1927, 1926, 1925, 1924, 1923, 1921, 19205
2616 SYCAMORE AVE5	2013, 2008, 2004, 2003, 2000, 1999, 1996, 1992, 1991, 1990, 1986, 1981, 1980,55 1976, 1975, 1971, 1970, 1969, 1966, 1965, 1964, 1963, 1962, 1961, 1958, 1957,55 1956, 1954, 1952, 1951, 1950, 1949, 1948, 1947, 1946, 1945, 1944, 1942, 1940,55 1939, 1938, 1937, 1936, 1935, 1934, 1933, 1932, 1931, 1930, 1929, 1928, 1927,55 1926, 1925, 1924, 1923, 1921, 19205
2618 HERMOSA AVE5	2013, 2008, 2004, 2003, 2000, 1999, 1996, 1995, 1992, 1991, 1990, 1986, 1985,55 1981, 1980, 1976, 1975, 1971, 1970, 1969, 1966, 1965, 1964, 1963, 1962, 1961,55 1960, 1958, 1957, 1956, 195 , 1954, 1952, 1951, 1950, 1949, 1948, 1947, 1946,55 1945, 1944, 1942, 1940, 1939, 1938, 1937, 1936, 1935, 1934, 1933, 1932, 1931,55 1930, 1929, 1928, 1927, 1926, 1925, 1924, 1923, 1921, 19205
2619 HERMOSA AVE5	2013, 2008, 2004, 2003, 2000, 1999, 1996, 1995, 1992, 1991, 1990, 1986, 1985,55 1981, 1980, 1976, 1975, 1971, 1970, 1969, 1966, 1965, 1964, 1963, 1962, 1961,55 1960, 1958, 1957, 1956, 195 , 1954, 1952, 1951, 1950, 1949, 1948, 1947, 1946,55 1945, 1944, 1942, 1940, 1939, 1938, 1937, 1936, 1935, 1934, 1933, 1932, 1931,55 1930, 1929, 1928, 1927, 1926, 1925, 1924, 1923, 1921, 19205
2620 HONOLULU AVE5	2013, 2008, 2004, 2003, 2000, 1999, 1996, 1992, 1990, 1986, 1985, 1981, 1980,55 1976, 1975, 1972, 1971, 1970, 1969, 1967, 1966, 1965, 1964, 1963, 1962, 1961,55 1960, 1958, 1957, 1956, 195 , 1954, 1952, 1951, 1950, 1949, 1948, 1947, 1946,55 1945, 1944, 1942, 1940, 1939, 1938, 1937, 1936, 1935, 1934, 1933, 1932, 1931,55 1930, 1929, 1928, 1927, 1926, 1925, 1924, 1923, 1921, 19205
2620 HONOLULU AVE5	2013, 2006, 2004, 2003, 2001, 2000, 1999, 1996, 1995, 1992, 1991, 1990, 1986,55 1985, 1981, 1980, 1976, 1975, 1972, 1971, 1970, 1969, 1967, 1966, 1965, 1964,55 1963, 1962, 1961, 1960, 1958, 1957, 1956, 1955, 1954, 1952, 1951, 1950, 1949,55 1948, 1947, 1946, 1945, 1944, 1942, 1940, 1939, 1938, 1937, 1936, 1935, 1934,55 1933, 1932, 1931, 1930, 1929, 1928, 1927, 1926, 1925, 1924, 1923, 1921, 19205
2621 1/2 HONOLULU AVE5	2013, 2008, 2006, 2004, 2003, 2001, 2000, 1999, 1996, 1995, 1992, 1991, 1990,55 1986, 1985, 1981, 1976, 1975, 1972, 1971, 1970, 1969, 1967, 1966, 1965, 1964,55 1963, 1962, 1961, 1960, 1958, 1957, 1956, 1955, 1954, 1952, 1951, 1950, 1949,55 1948, 1947, 1946, 1945, 1944, 1942, 1940, 1939, 1938, 1937, 1936, 1935, 1934,55 1933, 1932, 1931, 1930, 1929, 1928, 1927, 1926, 1925, 1924, 1923, 1921, 19205
2621 1/2 SYCAMORE AVE5	2013, 2008, 2006, 2004, 2003, 2001, 2000, 1999, 1996, 1995, 1992, 1991, 1990,55 1986, 1985, 1980, 1976, 1975, 1972, 1971, 1970, 1969, 1967, 1966, 1965, 1964,55 1963, 1962, 1961, 1960, 1958, 1957, 1956, 1955, 1954, 1952, 1951, 1950, 1949,55 1948, 1947, 1946, 1945, 1944, 1942, 1940, 1939, 1938, 1937, 1936, 1935, 1934,55 1933, 1932, 1931, 1930, 1929, 1928, 1927, 1926, 1925, 1924, 1923, 1921, 19205
2621 HONOLULU AVE5	2013, 2008, 2004, 2003, 2000, 1999, 1996, 1992, 1990, 1986, 1981, 1976, 1975,55 1972, 1971, 1970, 1969, 1967, 1966, 1965, 1964, 1963, 1962, 1961, 1960, 1958,55 1957, 1956, 195 , 195 4, 1952, 1951, 1950, 1949, 1948, 1947, 1946, 1945, 1944,55 1942, 1940, 1939, 1938, 1937, 1936, 1935, 1934, 1933, 1932, 1931, 1930, 1929,55 1928, 1927, 1926, 1925, 1924, 1923, 1921, 19205

## INDINGSF

<u>Address ResearchedF</u>	<u>Address Not Identified in Research SourceF</u>
2621 HONOLULU AVE5	2006, 2004, 2003, 2001, 2000, 1999, 1996, 1995, 1992, 1991, 1990, 1986, 1985,55 1981, 1980, 1976, 1975, 1972, 1971, 1970, 1969, 1967, 1966, 1965, 1964, 1963,55 1962, 1961, 1960, 1958, 1957, 1956, 1955, 1954, 1952, 1951, 1950, 1949, 1948,55 1947, 1946, 1945, 1944, 1942, 1940, 1939, 1938, 1937, 1936, 1935, 1934, 1933,55 1932, 1931, 1930, 1929, 1928, 1927, 1926, 1925, 1924, 1923, 1921, 19205
2621 HONOLULU PL5	2013, 2008, 2006, 2004, 2003, 2001, 2000, 1999, 1996, 1995, 1992, 1991, 1990,55 1986, 1985, 1981, 1980, 1976, 1975, 1972, 1971, 1969, 1967, 1966, 1965, 1964,55 1963, 1961, 1960, 1958, 1957, 1956, 1955, 1954, 1952, 1951, 1950, 1949, 1948,55 1947, 1946, 1945, 1944, 1942, 1940, 1939, 1938, 1937, 1936, 1935, 1934, 1933,55 1932, 1931, 1930, 1929, 1928, 1927, 1926, 1925, 1924, 1923, 1921, 19205
2621 HONOLULU TER5	2013, 2008, 2006, 2004, 2003, 2001, 2000, 1999, 1996, 1995, 1992, 1991, 1990,55 1986, 1981, 1976, 1972, 1971, 1970, 1969, 1967, 1965, 1964, 1963, 1962, 1961,55 1958, 1957, 1956, 1955, 1954, 1952, 1951, 1950, 1949, 1948, 1947, 1946, 1945,55 1944, 1942, 1940, 1939, 1938, 1937, 1936, 1935, 1934, 1933, 1932, 1931, 1930,55 1929, 1928, 1927, 1926, 1925, 1924, 1923, 1921, 19205
2621 SYCAMORE AVE S5	2013, 2008, 2006, 2004, 2003, 2001, 2000, 1999, 1996, 1995, 1992, 1991, 1990,55 1986, 1985, 1981, 1980, 1976, 1975, 1972, 1971, 1970, 1969, 1967, 1966, 1965,55 1964, 1963, 1962, 1961, 1960, 1958, 1957, 1956, 1955, 1954, 1952, 1950, 1949,55 1948, 1947, 1946, 1945, 1944, 1942, 1940, 1939, 1938, 1937, 1936, 1935, 1934,55 1933, 1932, 1931, 1930, 1929, 1928, 1927, 1926, 1925, 1924, 1923, 1921, 19205
2622 1/2 SYCAMORE AVE5	2013, 2008, 2006, 2004, 2003, 2001, 2000, 1999, 1996, 1995, 1992, 1991, 1990,55 1986, 1985, 1981, 1980, 1976, 1975, 1971, 1970, 1969, 1966, 1965, 1964, 1963,55 1962, 1961, 1958, 1957, 1956, 1954, 1952, 1951, 1950, 1949, 1948, 1947, 1946,55 1945, 1944, 1942, 1940, 1939, 1938, 1937, 1936, 1935, 1934, 1933, 1932, 1931,55 1930, 1929, 1928, 1927, 1926, 1925, 1924, 1923, 1921, 19205
2622 HERMOSA AVE5	2013, 2008, 2006, 2004, 2003, 2000, 1999, 1996, 1995, 1992, 1990, 1986, 1981,55 1980, 1976, 1975, 1971, 1970, 1969, 1967, 1966, 1965, 1964, 1963, 1962, 1961,55 1960, 1958, 1957, 1956, 195 , 1954, 1952, 1951, 1950, 1949, 1948, 1947, 1946,55 1945, 1944, 1942, 1940, 1939, 1938, 1937, 1936, 1935, 1934, 1933, 1932, 1931,55 1930, 1929, 1928, 1927, 1926, 1925, 1924, 1923, 1921, 19205
2622 HONOLULU AVE5	2013, 2008, 2004, 2003, 2000, 1999, 1996, 1992, 1990, 1986, 1985, 1981, 1980,55 1976, 1975, 1972, 1971, 1970, 1969, 1967, 1966, 1965, 1964, 1963, 1962, 1961,55 1960, 1958, 1957, 1956, 195 , 1954, 1952, 1951, 1950, 1949, 1948, 1947, 1946,55 1945, 1944, 1942, 1940, 1939, 1938, 1937, 1936, 1935, 1934, 1933, 1932, 1931,55 1930, 1929, 1928, 1927, 1926, 1925, 1924, 1923, 1921, 19205
2622 HONOLULU AVE5	2006, 2004, 2003, 2001, 2000, 1999, 1996, 1995, 1992, 1991, 1990, 1986, 1985,55 1981, 1980, 1976, 1975, 1972, 1971, 1970, 1969, 1967, 1966, 1965, 1964, 1963,55 1962, 1961, 1960, 1958, 1957, 1956, 1955, 1954, 1952, 1951, 1950, 1949, 1948,55 1947, 1946, 1945, 1944, 1942, 1940, 1939, 1938, 1937, 1936, 1935, 1934, 1933,55 1932, 1931, 1930, 1929, 1928, 1927, 1926, 1925, 1924, 1923, 1921, 19205
2622 HONOLULU PL5	2013, 2008, 2006, 2004, 2003, 2001, 2000, 1999, 1996, 1995, 1992, 1991, 1990,55 1986, 1985, 1981, 1980, 1976, 1975, 1972, 1971, 1970, 1969, 1967, 1966, 1965,55 1964, 1963, 1961, 1960, 1958, 1957, 1956, 1955, 1954, 1952, 1951, 1950, 1949,55 1948, 1947, 1946, 1945, 1944, 1942, 1940, 1939, 1938, 1937, 1936, 1935, 1934,55 1933, 1932, 1931, 1930, 1929, 1928, 1927, 1926, 1925, 1924, 1923, 1921, 19205
2622 SYCAMORE AVE5	2013, 2008, 2004, 2003, 2000, 1999, 1996, 1995, 1992, 1991, 1990, 1986, 1985,55 1981, 1980, 1976, 1975, 1971, 1970, 1969, 1966, 1965, 1964, 1963, 1962, 1961,55 1958, 1957, 1956, 1954, 1952, 1951, 1950, 1949, 1948, 1947, 1946, 1945, 1944,55 1942, 1940, 1939, 1938, 1937, 1936, 1935, 1934, 1933, 1932, 1931, 1930, 1929,55 1928, 1927, 1926, 1925, 1924, 1923, 1921, 19205
2623 1/2 HONOLULU AVE5	2013, 2008, 2006, 2004, 2003, 2001, 2000, 1999, 1996, 1995, 1992, 1991, 1990,55 1986, 1985, 1981, 1976, 1975, 1972, 1971, 1970, 1969, 1967, 1966, 1965, 1964,55 1963, 1962, 1961, 1960, 1958, 1957, 1956, 1955, 1954, 1952, 1951, 1950, 1949,55 1948, 1947, 1946, 1945, 1944, 1942, 1940, 1939, 1938, 1937, 1936, 1935, 1934,55 1933, 1932, 1931, 1930, 1929, 1928, 1927, 1926, 1925, 1924, 1923, 1921, 19205

## INDINGSF

<u>Address ResearchedF</u>	<u>Address Not Identified in Research SourceF</u>
2623 1/2 HONOLULU PL5	2013, 2008, 2006, 2004, 2003, 2001, 2000, 1999, 1996, 1995, 1992, 1991, 1990,55 1986, 1985, 1981, 1980, 1976, 1975, 1972, 1971, 1969, 1967, 1966, 1965, 1964,55 1963, 1961, 1960, 1958, 1957, 1956, 1955, 1954, 1952, 1951, 1950, 1949, 1948,55 1947, 1946, 1945, 1944, 1942, 1940, 1939, 1938, 1937, 1936, 1935, 1934, 1933,55 1932, 1931, 1930, 1929, 1928, 1927, 1926, 1925, 1924, 1923, 1921, 19205
2623 HONOLULU AVE5	2013, 2008, 2004, 2003, 2000, 1999, 1996, 1992, 1990, 1986, 1981, 1976, 1975,55 1972, 1971, 1970, 1969, 1967, 1966, 1965, 1964, 1963, 1962, 1961, 1960, 1958,55 1957, 1956, 19 5, 195 4, 1952, 1951, 1950, 1949, 1948, 1947, 1946, 1945, 1944,55 1942, 1940, 1939, 1938, 1937, 1936, 1935, 1934, 1933, 1932, 1931, 1930, 1929,55 1928, 1927, 1926, 1925, 1924, 1923, 1921, 19205
2623 HONOLULU AVE5	2006, 2004, 2003, 2001, 2000, 1999, 1996, 1995, 1992, 1991, 1990, 1986, 1985,55 1981, 1980, 1976, 1975, 1972, 1971, 1970, 1969, 1967, 1966, 1965, 1964, 1963,55 1962, 1961, 1960, 1958, 1957, 1956, 1955, 1954, 1952, 1951, 1950, 1949, 1948,55 1947, 1946, 1945, 1944, 1942, 1940, 1939, 1938, 1937, 1936, 1935, 1934, 1933,55 1932, 1931, 1930, 1929, 1928, 1927, 1926, 1925, 1924, 1923, 1921, 19205
2623 HONOLULU PL5	2013, 2008, 2006, 2004, 2003, 2001, 2000, 1999, 1996, 1995, 1992, 1991, 1990,55 1986, 1985, 1981, 1980, 1976, 1975, 1972, 1971, 1969, 1967, 1966, 1965, 1964,55 1963, 1961, 1960, 1958, 1957, 1956, 1955, 1954, 1952, 1951, 1950, 1949, 1948,55 1947, 1946, 1945, 1944, 1942, 1940, 1939, 1938, 1937, 1936, 1935, 1934, 1933,55 1932, 1931, 1930, 1929, 1928, 1927, 1926, 1925, 1924, 1923, 1921, 19205
2623 HONOLULU TER5	2013, 2008, 2006, 2004, 2003, 2001, 2000, 1999, 1996, 1995, 1992, 1991, 1990,55 1986, 1985, 1981, 1980, 1976, 1975, 1972, 1971, 1970, 1969, 1967, 1965, 1964,55 1963, 1962, 1961, 1958, 1957, 1956, 1955, 1954, 1952, 1951, 1950, 1949, 1948,55 1947, 1946, 1945, 1944, 1942, 1940, 1939, 1938, 1937, 1936, 1935, 1934, 1933,55 1932, 1931, 1930, 1929, 1928, 1927, 1926, 1925, 1924, 1923, 1921, 19205
2623 SYCAMORE AVE S5	2013, 2008, 2006, 2004, 2003, 2001, 2000, 1999, 1996, 1995, 1992, 1991, 1990,55 1986, 1985, 1981, 1980, 1976, 1975, 1972, 1971, 1970, 1969, 1967, 1966, 1965,55 1964, 1963, 1962, 1961, 1960, 1958, 1957, 1956, 1955, 1954, 1952, 1950, 1949,55 1948, 1947, 1946, 1945, 1944, 1942, 1940, 1939, 1938, 1937, 1936, 1935, 1934,55 1933, 1932, 1931, 1930, 1929, 1928, 1927, 1926, 1925, 1924, 1923, 1921, 19205
2624 HERMOSA AVE5	2013, 2008, 2006, 2004, 2003, 2001, 2000, 1999, 1996, 1995, 1992, 1990, 1986,55 1981, 1980, 1976, 1975, 1971, 1970, 1969, 1966, 1965, 1964, 1963, 1962, 1961,55 1960, 1958, 1957, 1956, 195 , 1954, 1952, 1951, 1950, 1949, 1948, 1947, 1946,55 1945, 1944, 1942, 1940, 1939, 1938, 1937, 1936, 1935, 1934, 1933, 1932, 1931,55 1930, 1929, 1928, 1927, 1926, 1925, 1924, 1923, 1921, 19205
2624 HONOLULU AVE5	2013, 2008, 2006, 2004, 2003, 2000, 1999, 1996, 1992, 1991, 1990, 1986, 1981,55 1980, 1976, 1975, 1972, 1971, 1970, 1969, 1967, 1966, 1965, 1964, 1963, 1962,55 1961, 1960, 1958, 1957, 195 , 1954, 1952, 1951, 1949, 1948, 1947, 1946, 1945,55 1944, 1942, 1940, 1939, 1938, 1937, 1936, 1935, 1934, 1933, 1932, 1931, 1930,55 1929, 1928, 1927, 1926, 1925, 1924, 1923, 1921, 19205
2624 HONOLULU AVE5	2006, 2004, 2003, 2001, 2000, 1999, 1996, 1995, 1992, 1991, 1990, 1986, 1985,55 1981, 1980, 1976, 1975, 1972, 1971, 1970, 1969, 1967, 1966, 1965, 1964, 1963,55 1962, 1961, 1960, 1958, 1957, 1956, 1955, 1954, 1952, 1951, 1950, 1949, 1948,55 1947, 1946, 1945, 1944, 1942, 1940, 1939, 1938, 1937, 1936, 1935, 1934, 1933,55 1932, 1931, 1930, 1929, 1928, 1927, 1926, 1925, 1924, 1923, 1921, 19205
2624 HONOLULU PL5	2013, 2008, 2006, 2004, 2003, 2001, 2000, 1999, 1996, 1995, 1992, 1991, 1990,55 1986, 1985, 1981, 1980, 1976, 1975, 1972, 1971, 1970, 1969, 1967, 1966, 1965,55 1964, 1963, 1961, 1960, 1958, 1957, 1956, 1955, 1954, 1952, 1951, 1950, 1949,55 1948, 1947, 1946, 1945, 1944, 1942, 1940, 1939, 1938, 1937, 1936, 1935, 1934,55 1933, 1932, 1931, 1930, 1929, 1928, 1927, 1926, 1925, 1924, 1923, 1921, 19205
2624 SYCAMORE AVE5	2013, 2008, 2004, 2003, 2000, 1999, 1996, 1992, 1990, 1986, 1981, 1980, 1976,55 1975, 1971, 1970, 1969, 1966, 1965, 1964, 1963, 1962, 1961, 1960, 1958, 1957,55 1956, 1955, 1954, 1952, 1951, 1950, 1949, 1948, 1947, 1946, 1945, 1944, 1942,55 1940, 1939, 1938, 1937, 1936, 1935, 1934, 1933, 1932, 1931, 1930, 1929, 1928,55 1927, 1926, 1925, 1924, 1923, 1921, 19205



## INDINGSF

<u>Address ResearchedF</u>	<u>Address Not Identified in Research SourceF</u>
2627 HONOLULU AVE5	2008, 2006, 2004, 2003, 2001, 2000, 1999, 1996, 1995, 1992, 1991, 1990, 1986,55 1985, 1981, 1980, 1976, 1975, 1972, 1971, 1970, 1969, 1967, 1966, 1965, 1964,55 1963, 1962, 1961, 1960, 1958, 1957, 1956, 1955, 1954, 1952, 1951, 1950, 1949,55 1948, 1947, 1946, 1945, 1944, 1942, 1940, 1939, 1938, 1937, 1936, 1935, 1934,55 1933, 1932, 1931, 1930, 1929, 1928, 1927, 1926, 1925, 1924, 1923, 1921, 19205
2627 HONOLULU PL5	2013, 2008, 2006, 2004, 2003, 2001, 2000, 1999, 1996, 1995, 1992, 1991, 1990,55 1986, 1985, 1981, 1980, 1976, 1975, 1972, 1971, 1969, 1967, 1966, 1965, 1964,55 1963, 1961, 1960, 1958, 1957, 1956, 1955, 1954, 1952, 1951, 1950, 1949, 1948,55 1947, 1946, 1945, 1944, 1942, 1940, 1939, 1938, 1937, 1936, 1935, 1934, 1933,55 1932, 1931, 1930, 1929, 1928, 1927, 1926, 1925, 1924, 1923, 1921, 19205
2627 SYCAMORE AVE S5	2013, 2008, 2006, 2004, 2003, 2001, 2000, 1999, 1996, 1995, 1992, 1991, 1990,55 1986, 1985, 1981, 1980, 1976, 1975, 1972, 1971, 1970, 1969, 1967, 1966, 1965,55 1964, 1963, 1962, 1961, 1960, 1958, 1957, 1956, 1955, 1954, 1952, 1950, 1949,55 1948, 1947, 1946, 1945, 1944, 1942, 1940, 1939, 1938, 1937, 1936, 1935, 1934,55 1933, 1932, 1931, 1930, 1929, 1928, 1927, 1926, 1925, 1924, 1923, 1921, 19205
2628 HERMOSA AVE5	2013, 2008, 2006, 2004, 2003, 2000, 1999, 1996, 1992, 1990, 1986, 1981, 1980,55 1976, 1975, 1971, 1970, 1969, 1966, 1965, 1964, 1963, 1962, 1961, 1960, 1958,55 1957, 1956, 1955, 1954, 1952, 1951, 1950, 1949, 1948, 1947, 1946, 1945, 1944,55 1942, 1940, 1939, 1938, 1937, 1936, 1935, 1934, 1933, 1932, 1931, 1930, 1929,55 1928, 1927, 1926, 1925, 1924, 1923, 1921, 19205
2630 HERMOSA AVE5	2013, 2008, 2004, 2003, 2000, 1999, 1996, 1992, 1990, 1986, 1981, 1980, 1976,55 1975, 1971, 1970, 1969, 1966, 1965, 1964, 1963, 1962, 1961, 1960, 1958, 1957,55 1956, 1955, 1954, 1952, 1951, 1950, 1949, 1948, 1947, 1946, 1945, 1944, 1942,55 1940, 1939, 1938, 1937, 1936, 1935, 1934, 1933, 1932, 1931, 1930, 1929, 1928,55 1927, 1926, 1925, 1924, 1923, 1921, 19205
2630 S SYCAMORE AVE5	2013, 2008, 2006, 2004, 2003, 2001, 2000, 1999, 1996, 1995, 1992, 1991, 1990,55 1986, 1985, 1981, 1976, 1975, 1972, 1971, 1970, 1969, 1967, 1966, 1965, 1964,55 1963, 1962, 1961, 1960, 1958, 1957, 1956, 1955, 1954, 1952, 1951, 1950, 1949,55 1948, 1947, 1946, 1945, 1944, 1942, 1940, 1939, 1938, 1937, 1936, 1935, 1934,55 1933, 1932, 1931, 1930, 1929, 1928, 1927, 1926, 1925, 1924, 1923, 1921, 19205
2630 SYCAMORE AVE5	2013, 2008, 2004, 2003, 2000, 1999, 1996, 1995, 1992, 1991, 1990, 1986, 1985,55 1981, 1980, 1976, 1975, 1972, 1971, 1970, 1969, 1967, 1966, 1965, 1964, 1963,55 1962, 1961, 1960, 1958, 1957, 1956, 1955, 1954, 1952, 1951, 1950, 1949, 1948,55 1947, 1946, 1945, 1944, 1942, 1940, 1939, 1938, 1937, 1936, 1935, 1934, 1933,55 1932, 1931, 1930, 1929, 1928, 1927, 1926, 1925, 1924, 1923, 1921, 19205
2631 HERMOSA5	2013, 2008, 2006, 2004, 2003, 2001, 2000, 1999, 1996, 1995, 1992, 1991, 1990,55 1986, 1985, 1981, 1980, 1976, 1975, 1972, 1970, 1969, 1967, 1966, 1965, 1964,55 1963, 1962, 1961, 1960, 1958, 1957, 1956, 1955, 1954, 1952, 1951, 1950, 1949,55 1948, 1947, 1946, 1945, 1944, 1942, 1940, 1939, 1938, 1937, 1936, 1935, 1934,55 1933, 1932, 1931, 1930, 1929, 1928, 1927, 1926, 1925, 1924, 1923, 1921, 19205
2631 HERMOSA AVE5	2013, 2008, 2004, 2003, 2000, 1999, 1996, 1995, 1992, 1991, 1990, 1986, 1985,55 1981, 1980, 1976, 1975, 1971, 1970, 1969, 1966, 1965, 1964, 1963, 1962, 1961,55 1960, 1958, 1957, 1956, 1955, 1954, 1952, 1951, 1950, 1949, 1948, 1947, 1946,55 1945, 1944, 1942, 1940, 1939, 1938, 1937, 1936, 1935, 1934, 1933, 1932, 1931,55 1930, 1929, 1928, 1927, 1926, 1925, 1924, 1923, 1921, 19205
2631 SYCAMORE AVE S5	2013, 2008, 2006, 2004, 2003, 2001, 2000, 1999, 1996, 1995, 1992, 1991, 1990,55 1986, 1985, 1981, 1980, 1976, 1975, 1972, 1971, 1970, 1969, 1967, 1966, 1965,55 1964, 1963, 1962, 1961, 1960, 1958, 1957, 1956, 1955, 1954, 1952, 1950, 1949,55 1948, 1947, 1946, 1945, 1944, 1942, 1940, 1939, 1938, 1937, 1936, 1935, 1934,55 1933, 1932, 1931, 1930, 1929, 1928, 1927, 1926, 1925, 1924, 1923, 1921, 19205
2632 HONOLULU AVE5	2013, 2008, 2006, 2004, 2003, 2001, 2000, 1999, 1996, 1995, 1992, 1991, 1990,55 1986, 1985, 1981, 1980, 1976, 1975, 1972, 1971, 1970, 1969, 1967, 1966, 1965,55 1964, 1963, 1962, 1961, 1960, 1958, 1957, 1956, 1955, 1954, 1952, 1951, 1949,55 1948, 1947, 1946, 1945, 1944, 1942, 1940, 1939, 1938, 1937, 1936, 1935, 1934,55 1933, 1932, 1931, 1930, 1929, 1928, 1927, 1926, 1925, 1924, 1923, 1921, 19205

## INDINGSF

<u>Address ResearchedF</u>	<u>Address Not Identified in Research SourceF</u>
2632 HONOLULU PL5	2013, 2008, 2006, 2004, 2003, 2001, 2000, 1999, 1996, 1995, 1992, 1991, 1990,55 1986, 1985, 1981, 1980, 1976, 1975, 1972, 1971, 1970, 1969, 1967, 1966, 1965,55 1964, 1963, 1962, 1961, 1960, 1958, 1957, 1955, 1954, 1952, 1951, 1950, 1949,55 1948, 1947, 1946, 1945, 1944, 1942, 1940, 1939, 1938, 1937, 1936, 1935, 1934,55 1933, 1932, 1931, 1930, 1929, 1928, 1927, 1926, 1925, 1924, 1923, 1921, 19205
2632 SYCAMORE AVE5	2013, 2008, 2004, 2003, 2000, 1999, 1996, 1992, 1990, 1986, 1985, 1981, 1980,55 1976, 1975, 1971, 1970, 1969, 1966, 1965, 1964, 1963, 1962, 1961, 1958, 1957,55 1956, 1954, 1952, 1951, 1950, 1949, 1948, 1947, 1946, 1945, 1944, 1942, 1940,55 1939, 1938, 1937, 1936, 1935, 1934, 1933, 1932, 1931, 1930, 1929, 1928, 1927,55 1926, 1925, 1924, 1923, 1921, 19205
2633 HONOLULU AVE5	2013, 2008, 2004, 2003, 2000, 1999, 1996, 1992, 1990, 1986, 1981, 1976, 1975,55 1972, 1971, 1970, 1969, 1967, 1966, 1965, 1964, 1963, 1962, 1961, 1960, 1958,55 1957, 1956, 1955, 1954, 1952, 1951, 1950, 1949, 1948, 1947, 1946, 1945, 1944,55 1942, 1940, 1939, 1938, 1937, 1936, 1935, 1934, 1933, 1932, 1931, 1930, 1929,55 1928, 1927, 1926, 1925, 1924, 1923, 1921, 19205
2633 HONOLULU AVE5	2006, 2004, 2003, 2001, 2000, 1999, 1996, 1995, 1992, 1991, 1990, 1986, 1985,55 1981, 1980, 1976, 1975, 1972, 1971, 1970, 1969, 1967, 1966, 1965, 1964, 1963,55 1962, 1961, 1960, 1958, 1957, 1956, 1955, 1954, 1952, 1951, 1950, 1949, 1948,55 1947, 1946, 1945, 1944, 1942, 1940, 1939, 1938, 1937, 1936, 1935, 1934, 1933,55 1932, 1931, 1930, 1929, 1928, 1927, 1926, 1925, 1924, 1923, 1921, 19205
2633 HONOLULU PL5	2013, 2008, 2006, 2004, 2003, 2001, 2000, 1999, 1996, 1995, 1992, 1991, 1990,55 1986, 1985, 1981, 1980, 1976, 1975, 1972, 1971, 1969, 1967, 1966, 1965, 1964,55 1963, 1961, 1960, 1958, 1957, 1956, 1955, 1954, 1952, 1951, 1950, 1949, 1948,55 1947, 1946, 1945, 1944, 1942, 1940, 1939, 1938, 1937, 1936, 1935, 1934, 1933,55 1932, 1931, 1930, 1929, 1928, 1927, 1926, 1925, 1924, 1923, 1921, 19205
2635 HONOLULU AVE5	2013, 2008, 2004, 2003, 2000, 1999, 1996, 1992, 1990, 1986, 1981, 1976, 1972,55 1971, 1970, 1969, 1967, 1966, 1965, 1964, 1963, 1962, 1961, 1960, 1958, 1957,55 1956, 1955, 1954, 1952, 1951, 1949, 1948, 1947, 1946, 1945, 1944, 1942, 1940,55 1939, 1938, 1937, 1936, 1935, 1934, 1933, 1932, 1931, 1930, 1929, 1928, 1927,55 1926, 1925, 1924, 1923, 1921, 19205
2635 HONOLULU AVE5	2006, 2004, 2003, 2001, 2000, 1999, 1996, 1995, 1992, 1991, 1990, 1986, 1985,55 1981, 1980, 1976, 1975, 1972, 1971, 1970, 1969, 1967, 1966, 1965, 1964, 1963,55 1962, 1961, 1960, 1958, 1957, 1956, 1955, 1954, 1952, 1951, 1950, 1949, 1948,55 1947, 1946, 1945, 1944, 1942, 1940, 1939, 1938, 1937, 1936, 1935, 1934, 1933,55 1932, 1931, 1930, 1929, 1928, 1927, 1926, 1925, 1924, 1923, 1921, 19205
2635 HONOLULU PL5	2013, 2008, 2006, 2004, 2003, 2001, 2000, 1999, 1996, 1995, 1992, 1991, 1990,55 1986, 1985, 1981, 1980, 1976, 1975, 1972, 1971, 1969, 1967, 1966, 1965, 1964,55 1963, 1961, 1960, 1958, 1957, 1955, 1954, 1952, 1951, 1950, 1949, 1948, 1947,55 1946, 1945, 1944, 1942, 1940, 1939, 1938, 1937, 1936, 1935, 1934, 1933, 1932,55 1931, 1930, 1929, 1928, 1927, 1926, 1925, 1924, 1923, 1921, 19205
2636 SYCAMORE AVE5	2013, 2008, 2004, 2003, 2000, 1999, 1996, 1995, 1992, 1991, 1990, 1986, 1985,55 1981, 1980, 1976, 1975, 1971, 1970, 1969, 1966, 1965, 1964, 1963, 1962, 1961,55 1958, 1957, 1956, 1954, 1952, 1951, 1950, 1949, 1948, 1947, 1946, 1945, 1944,55 1942, 1940, 1939, 1938, 1937, 1936, 1935, 1934, 1933, 1932, 1931, 1930, 1929,55 1928, 1927, 1926, 1925, 1924, 1923, 1921, 19205
2637 HERMOSA AVE5	2013, 2008, 2004, 2003, 2001, 2000, 1999, 1996, 1995, 1992, 1991, 1990, 1986,55 1985, 1981, 1980, 1976, 1975, 1971, 1970, 1969, 1966, 1965, 1964, 1963, 1962,55 1961, 1960, 1958, 1957, 1956, 1955, 1954, 1952, 1951, 1950, 1949, 1948, 1947,55 1946, 1945, 1944, 1942, 1940, 1939, 1938, 1937, 1936, 1935, 1934, 1933, 1932,55 1931, 1930, 1929, 1928, 1927, 1926, 1925, 1924, 1923, 1921, 19205
2640 HONOLULU AVE5	2013, 2008, 2004, 2003, 2000, 1999, 1996, 1992, 1990, 1986, 1981, 1976, 1972,55 1971, 1970, 1969, 1967, 1966, 1965, 1964, 1963, 1962, 1961, 1960, 1958, 1957,55 1956, 1955, 1954, 1952, 1951, 1950, 1949, 1948, 1947, 1946, 1945, 1944, 1942,55 1940, 1939, 1938, 1937, 1936, 1935, 1934, 1933, 1932, 1931, 1930, 1929, 1928,55 1927, 1926, 1925, 1924, 1923, 1921, 19205







## INDINGSF

<u>Address ResearchedF</u>	<u>Address Not Identified in Research SourceF</u>
2654 HONOLULU AVE5	2013, 2008, 2004, 2003, 2000, 1999, 1996, 1992, 1990, 1986, 1981, 1980, 1976,55 1975, 1972, 1971, 1970, 1969, 1967, 1966, 1965, 1964, 1963, 1962, 1961, 1960,55 1958, 1957, 1956, 1955, 1954, 1952, 1951, 1950, 1949, 1948, 1947, 1946, 1945,55 1944, 1942, 1940, 1939, 1938, 1937, 1936, 1935, 1934, 1933, 1932, 1931, 1930,55 1929, 1928, 1927, 1926, 1925, 1924, 1923, 1921, 19205
2654 HONOLULU AVE5	2006, 2004, 2003, 2001, 2000, 1999, 1996, 1995, 1992, 1991, 1990, 1986, 1985,55 1981, 1980, 1976, 1975, 1972, 1971, 1970, 1969, 1967, 1966, 1965, 1964, 1963,55 1962, 1961, 1960, 1958, 1957, 1956, 1955, 1954, 1952, 1951, 1950, 1949, 1948,55 1947, 1946, 1945, 1944, 1942, 1940, 1939, 1938, 1937, 1936, 1935, 1934, 1933,55 1932, 1931, 1930, 1929, 1928, 1927, 1926, 1925, 1924, 1923, 1921, 19205
2654 HONOLULU PL5	2013, 2008, 2006, 2004, 2003, 2001, 2000, 1999, 1996, 1995, 1992, 1991, 1990,55 1986, 1985, 1981, 1980, 1976, 1975, 1972, 1971, 1969, 1967, 1966, 1965, 1964,55 1963, 1962, 1961, 1960, 1958, 1957, 1956, 1955, 1954, 1952, 1951, 1950, 1949,55 1948, 1947, 1946, 1945, 1944, 1942, 1940, 1939, 1938, 1937, 1936, 1935, 1934,55 1933, 1932, 1931, 1930, 1929, 1928, 1927, 1926, 1925, 1924, 1923, 1921, 19205
2654 HONOLULU TER5	2013, 2008, 2006, 2004, 2003, 2001, 2000, 1999, 1996, 1995, 1992, 1991, 1990,55 1986, 1985, 1981, 1980, 1976, 1975, 1972, 1971, 1970, 1969, 1967, 1965, 1964,55 1963, 1962, 1961, 1960, 1958, 1957, 1956, 1955, 1954, 1952, 1951, 1950, 1949,55 1948, 1947, 1946, 1945, 1944, 1942, 1940, 1939, 1938, 1937, 1936, 1935, 1934,55 1933, 1932, 1931, 1930, 1929, 1928, 1927, 1926, 1925, 1924, 1923, 1921, 19205
265 HONOLULU AVE5	2013, 2008, 2006, 2004, 2003, 2000, 1999, 1996, 1995, 1992, 1991, 1990, 1986,55 1985, 1981, 1980, 1976, 1975, 1972, 1971, 1970, 1969, 1967, 1966, 1965, 1964,55 1963, 1962, 1961, 1960, 1958, 1957, 1956, 1955, 1954, 1952, 1951, 1950, 1949,55 1948, 1947, 1946, 1945, 1944, 1942, 1940, 1939, 1938, 1937, 1936, 1935, 1934,55 1933, 1932, 1931, 1930, 1929, 1928, 1927, 1926, 1925, 1924, 1923, 1921, 19205
2656 HONOLULU5	2013, 2008, 2006, 2004, 2003, 2001, 2000, 1999, 1996, 1995, 1992, 1991, 1990,55 1986, 1985, 1981, 1980, 1976, 1972, 1971, 1970, 1969, 1967, 1966, 1965, 1964,55 1963, 1962, 1961, 1960, 1958, 1957, 1956, 1955, 1954, 1952, 1951, 1950, 1949,55 1948, 1947, 1946, 1945, 1944, 1942, 1940, 1939, 1938, 1937, 1936, 1935, 1934,55 1933, 1932, 1931, 1930, 1929, 1928, 1927, 1926, 1925, 1924, 1923, 1921, 19205
2656 HONOLULU AVE5	2013, 2008, 2004, 2003, 2000, 1999, 1996, 1992, 1975, 1972, 1971, 1970, 1969,55 1967, 1966, 1965, 1964, 1963, 1962, 1961, 1960, 1958, 1957, 1956, 195 , 1954,55 1952, 1951, 1950, 1949, 1948, 1947, 1946, 1945, 1944, 1942, 1940, 1939, 1938,55 1937, 1936, 1935, 1934, 1933, 1932, 1931, 1930, 1929, 1928, 1927, 1926, 1925,55 1924, 1923, 1921, 19205
2656 HONOLULU AVE5	2008, 2006, 2004, 2003, 2001, 2000, 1999, 1996, 1995, 1992, 1991, 1990, 1986,55 1985, 1981, 1980, 1976, 1975, 1972, 1971, 1970, 1969, 1967, 1966, 1965, 1964,55 1963, 1962, 1961, 1960, 1958, 1957, 1956, 1955, 1954, 1952, 1951, 1950, 1949,55 1948, 1947, 1946, 1945, 1944, 1942, 1940, 1939, 1938, 1937, 1936, 1935, 1934,55 1933, 1932, 1931, 1930, 1929, 1928, 1927, 1926, 1925, 1924, 1923, 1921, 19205
2656 HONOLULU TER5	2013, 2008, 2006, 2004, 2003, 2001, 2000, 1999, 1996, 1995, 1992, 1991, 1990,55 1986, 1981, 1976, 1972, 1971, 1970, 1969, 1967, 1966, 1965, 1964, 1963, 1962,55 1961, 1960, 1958, 1957, 1956, 1955, 1954, 1952, 1951, 1950, 1949, 1948, 1947,55 1946, 1945, 1944, 1942, 1940, 1939, 1938, 1937, 1936, 1935, 1934, 1933, 1932,55 1931, 1930, 1929, 1928, 1927, 1926, 1925, 1924, 1923, 1921, 19205
2656 SYCAMORE AVE5	2013, 2008, 2004, 2003, 2000, 1999, 1996, 1992, 1991, 1990, 1986, 1985, 1981,55 1980, 1976, 1975, 1971, 1970, 1969, 1966, 1965, 1964, 1963, 1962, 1961, 1958,55 1957, 1956, 1954, 1952, 1951, 1950, 1949, 1948, 1947, 1946, 1945, 1944, 1942,55 1940, 1939, 1938, 1937, 1936, 1934, 1933, 1932, 1931, 1930, 1928, 1927, 1926,55 1925, 1924, 1923, 1921, 19205
2657 HONOLULU AVE5	2013, 2008, 2004, 2003, 2000, 1999, 1996, 1992, 1990, 1986, 1985, 1981, 1976,55 1975, 1972, 1971, 1970, 1969, 1967, 1966, 1965, 1964, 1963, 1962, 1961, 1960,55 1958, 1957, 195 , 195 4, 1952, 1951, 1949, 1948, 1947, 1946, 1945, 1944, 1942,55 1940, 1939, 1938, 1937, 1936, 1935, 1934, 1933, 1932, 1931, 1930, 1929, 1928,55 1927, 1926, 1925, 1924, 1923, 1921, 19205



## INDINGSF

<u>Address ResearchedF</u>	<u>Address Not Identified in Research SourceF</u>
2662 HONOLULU AVE5	2013, 2008, 2004, 2003, 2000, 1999, 1996, 1992, 1975, 1972, 1971, 1970, 1969,55 1967, 1966, 1965, 1964, 1963, 1962, 1961, 1960, 1958, 1957, 1956, 195 , 1954,55 1952, 1951, 1950, 1949, 1948, 1947, 1946, 1945, 1944, 1942, 1940, 1939, 1938,55 1937, 1936, 1935, 1934, 1933, 1932, 1931, 1930, 1929, 1928, 1927, 1926, 1925,55 1924, 1923, 1921, 19205
2662 HONOLULU AVE5	2008, 2006, 2004, 2003, 2001, 2000, 1999, 1996, 1995, 1992, 1991, 1990, 1986,55 1985, 1981, 1980, 1976, 1975, 1972, 1971, 1970, 1969, 1967, 1966, 1965, 1964,55 1963, 1962, 1961, 1960, 1958, 1957, 1956, 1955, 1954, 1952, 1951, 1950, 1949,55 1948, 1947, 1946, 1945, 1944, 1942, 1940, 1939, 1938, 1937, 1936, 1935, 1934,55 1933, 1932, 1931, 1930, 1929, 1928, 1927, 1926, 1925, 1924, 1923, 1921, 19205
2662 HONOLULU PL5	2013, 2008, 2006, 2004, 2003, 2001, 2000, 1999, 1996, 1995, 1992, 1991, 1990,55 1986, 1985, 1981, 1980, 1976, 1975, 1972, 1971, 1969, 1967, 1966, 1965, 1964,55 1963, 1961, 1960, 1958, 1957, 1956, 1955, 1954, 1952, 1951, 1950, 1949, 1948,55 1947, 1946, 1945, 1944, 1942, 1940, 1939, 1938, 1937, 1936, 1935, 1934, 1933,55 1932, 1931, 1930, 1929, 1928, 1927, 1926, 1925, 1924, 1923, 1921, 19205
2664 SYCAMORE AVE5	2013, 2008, 2006, 2004, 2003, 2000, 1999, 1996, 1995, 1992, 1991, 1990, 1986,55 1985, 1981, 1980, 1976, 1975, 1971, 1970, 1969, 1966, 1965, 1964, 1963, 1962,55 1961, 1958, 1957, 1956, 1954, 1952, 1951, 1950, 1949, 1948, 1947, 1946, 1945,55 1944, 1942, 1940, 1939, 1938, 1937, 1936, 1935, 1934, 1933, 1932, 1931, 1930,55 1929, 1928, 1927, 1926, 1925, 1924, 1923, 1921, 19205
2666 HONOLULU AVE5	2013, 2008, 2004, 2003, 2000, 1999, 1996, 1995, 1992, 1991, 1990, 1986, 1985,55 1981, 1976, 1975, 1972, 1971, 1970, 1969, 1967, 1966, 1965, 1964, 1963, 1962,55 1961, 1960, 1958, 1957, 1956, 1955, 1954, 1952, 1951, 1950, 1949, 1948, 1947,55 1946, 1945, 1944, 1942, 1940, 1939, 1938, 1937, 1936, 1935, 1934, 1933, 1932,55 1931, 1930, 1929, 1928, 1927, 1926, 1925, 1924, 1923, 1921, 19205
2666 HONOLULU AVE5	2006, 2004, 2003, 2001, 2000, 1999, 1996, 1995, 1992, 1991, 1990, 1986, 1985,55 1981, 1980, 1976, 1975, 1972, 1971, 1970, 1969, 1967, 1966, 1965, 1964, 1963,55 1962, 1961, 1960, 1958, 1957, 1956, 1955, 1954, 1952, 1951, 1950, 1949, 1948,55 1947, 1946, 1945, 1944, 1942, 1940, 1939, 1938, 1937, 1936, 1935, 1934, 1933,55 1932, 1931, 1930, 1929, 1928, 1927, 1926, 1925, 1924, 1923, 1921, 19205
2700 SYCAMORE AVE5	2013, 2008, 2006, 2004, 2003, 2000, 1999, 1996, 1995, 1992, 1990, 1986, 1985,55 1981, 1980, 1976, 1975, 1971, 1970, 1969, 1966, 1965, 1964, 1963, 1962, 1961,55 1958, 1957, 1956, 1954, 1952, 1951, 1950, 1949, 1948, 1947, 1946, 1945, 1944,55 1942, 1940, 1939, 1938, 1937, 1936, 1935, 1934, 1933, 1932, 1931, 1930, 1929,55 1928, 1927, 1926, 1925, 1924, 1923, 1921, 19205
2700 SYCAMORE AVE S5	2013, 2008, 2006, 2004, 2003, 2001, 2000, 1999, 1996, 1995, 1992, 1991, 1990,55 1986, 1985, 1981, 1980, 1976, 1975, 1972, 1971, 1970, 1969, 1967, 1966, 1965,55 1964, 1963, 1962, 1961, 1960, 1958, 1957, 1956, 1955, 1954, 1952, 1950, 1949,55 1948, 1947, 1946, 1945, 1944, 1942, 1940, 1939, 1938, 1937, 1936, 1935, 1934,55 1933, 1932, 1931, 1930, 1929, 1928, 1927, 1926, 1925, 1924, 1923, 1921, 19205
2702 SYCAMORE AVE5	2013, 2008, 2006, 2004, 2003, 2000, 1999, 1996, 1995, 1992, 1991, 1990, 1986,55 1985, 1981, 1980, 1976, 1975, 1972, 1971, 1970, 1969, 1967, 1966, 1965, 1964,55 1963, 1962, 1961, 1960, 1958, 1957, 1956, 1955, 1954, 1952, 1951, 1950, 1949,55 1948, 1947, 1946, 1945, 1944, 1942, 1940, 1939, 1938, 1937, 1936, 1935, 1934,55 1933, 1932, 1931, 1930, 1929, 1928, 1927, 1926, 1925, 1924, 1923, 1921, 19205
3700 AGNER AVE5	2013, 2008, 2004, 2003, 2000, 1999, 1996, 1992, 1991, 1990, 1986, 1985, 1981,55 1980, 1976, 1975, 1971, 1970, 1969, 1966, 1965, 1964, 1963, 1962, 1961, 1960,55 1958, 1957, 1956, 1954, 1952, 1951, 1950, 1949, 1948, 1947, 1946, 1945, 1944,55 1942, 1940, 1939, 1938, 1937, 1936, 1935, 1934, 1933, 1932, 1931, 1930, 1929,55 1928, 1927, 1926, 1925, 1924, 1923, 1921, 19205
3700 N ROSELAWN AVE5	2013, 2008, 2006, 2004, 2003, 2001, 2000, 1999, 1996, 1995, 1992, 1991, 1990,55 1986, 1985, 1981, 1980, 1976, 1975, 1972, 1971, 1970, 1969, 1967, 1966, 1965,55 1964, 1963, 1962, 1961, 1960, 1958, 1957, 1956, 1955, 1954, 1952, 1950, 1949,55 1948, 1947, 1946, 1945, 1944, 1942, 1940, 1939, 1938, 1937, 1936, 1935, 1934,55 1933, 1932, 1931, 1930, 1929, 1928, 1927, 1926, 1925, 1924, 1923, 1921, 19205

## INDINGSF

<u>Address ResearchedF</u>	<u>Address Not Identified in Research SourceF</u>
3700 ROSELAWN 5/E5	2013, 2008, 2004, 2003, 2000, 1999, 1996, 1992, 1990, 1986, 1985, 1981, 1980,55 1976, 1975, 1971, 1970, 1969, 1966, 1965, 1964, 1963, 1961, 1958, 1957, 1954,55 1952, 1951, 1949, 1948, 1947, 1946, 1945, 1944, 1942, 1940, 1939, 1938, 1937,55 1936, 1935, 1934, 1933, 1932, 1931, 1930, 1929, 1928, 1927, 1926, 1925, 1924,55 1923, 1921, 19205
3703 N ROSELAWN AVE5	2013, 2008, 2006, 2004, 2003, 2001, 2000, 1999, 1996, 1995, 1992, 1991, 1990,55 1986, 1985, 1981, 1980, 1976, 1975, 1972, 1971, 1970, 1969, 1967, 1966, 1965,55 1964, 1963, 1962, 1961, 1960, 1958, 1957, 1956, 1955, 1954, 1952, 1950, 1949,55 1948, 1947, 1946, 1945, 1944, 1942, 1940, 1939, 1938, 1937, 1936, 1935, 1934,55 1933, 1932, 1931, 1930, 1929, 1928, 1927, 1926, 1925, 1924, 1923, 1921, 19205
3703 ROSELAWN 5/E5	2013, 2008, 2004, 2003, 2000, 1999, 1996, 1992, 1991, 1990, 1986, 1981, 1976,55 1975, 1971, 1970, 1969, 1966, 1965, 1964, 1963, 1961, 1958, 1957, 1954, 1952,55 1951, 1949, 1948, 1947, 1946, 1945, 1944, 1942, 1940, 1939, 1938, 1937, 1936,55 1935, 1934, 1933, 1932, 1931, 1930, 1929, 1928, 1927, 1926, 1925, 1924, 1923,55 1921, 19205
3703 ROSELAWN AVE S5	2013, 2008, 2006, 2004, 2003, 2001, 2000, 1999, 1996, 1995, 1992, 1991, 1990,55 1986, 1985, 1981, 1980, 1976, 1975, 1972, 1971, 1970, 1969, 1967, 1966, 1965,55 1964, 1963, 1962, 1961, 1960, 1958, 1957, 1956, 1955, 1954, 1952, 1951, 1950,55 1949, 1948, 1947, 1946, 1944, 1942, 1940, 1939, 1938, 1937, 1936, 1935, 1934,55 1933, 1932, 1931, 1930, 1929, 1928, 1927, 1926, 1925, 1924, 1923, 1921, 19205
3705 AGNER AVE5	2013, 2008, 2004, 2003, 2001, 2000, 1999, 1996, 1995, 1992, 1991, 1990, 1986,55 1985, 1981, 1980, 1976, 1975, 1972, 1971, 1970, 1969, 1967, 1966, 1965, 1964,55 1963, 1962, 1961, 1960, 1958, 1957, 1956, 1955, 1954, 1952, 1951, 1950, 1949,55 1948, 1947, 1946, 1945, 1944, 1942, 1940, 1939, 1938, 1937, 1936, 1935, 1934,55 1933, 1932, 1931, 1930, 1929, 1928, 1927, 1926, 1925, 1924, 1923, 1921, 19205
3706 AGNER AVE5	2013, 2008, 2004, 2003, 2000, 1999, 1996, 1995, 1992, 1991, 1990, 1986, 1985,55 1981, 1980, 1976, 1975, 1971, 1970, 1969, 1966, 1965, 1964, 1963, 1962, 1961,55 1960, 1958, 1957, 1956, 1954, 1952, 1951, 1950, 1949, 1948, 1947, 1946, 1945,55 1944, 1942, 1940, 1939, 1938, 1937, 1936, 1935, 1934, 1933, 1932, 1931, 1930,55 1929, 1928, 1927, 1926, 1925, 1924, 1923, 1921, 19205
3709 AGNER AVE5	2013, 2008, 2004, 2003, 2000, 1999, 1996, 1992, 1991, 1990, 1986, 1985, 1981,55 1980, 1976, 1975, 1972, 1971, 1970, 1969, 1967, 1966, 1965, 1964, 1963, 1962,55 1961, 1960, 1958, 1957, 1956, 1955, 1954, 1952, 1951, 1950, 1949, 1948, 1947,55 1946, 1945, 1944, 1942, 1940, 1939, 1938, 1937, 1936, 1935, 1934, 1933, 1932,55 1931, 1930, 1929, 1928, 1927, 1926, 1925, 1924, 1923, 1921, 19205
3710 ROSELAWN 5/E5	2013, 2008, 2004, 2003, 2000, 1999, 1996, 1992, 1990, 1986, 1985, 1981, 1971,55 1969, 1966, 1965, 1964, 1963, 1961, 1960, 1958, 1957, 1956, 1955, 1954, 1952,55 1951, 1950, 1949, 1948, 1947, 1946, 1945, 1944, 1942, 1940, 1939, 1938, 1937,55 1936, 1935, 1934, 1933, 1932, 1931, 1930, 1929, 1928, 1927, 1926, 1925, 1924,55 1923, 1921, 19205
3711 AGNER AVE5	2013, 2008, 2006, 2004, 2003, 2001, 2000, 1999, 1996, 1995, 1992, 1991, 1990,55 1986, 1985, 1981, 1980, 1976, 1975, 1971, 1970, 1969, 1966, 1965, 1964, 1963,55 1962, 1961, 1960, 1958, 1957, 1956, 1954, 1952, 1951, 1950, 1949, 1948, 1947,55 1946, 1945, 1944, 1942, 1940, 1939, 1938, 1937, 1936, 1935, 1934, 1933, 1932,55 1931, 1930, 1929, 1928, 1927, 1926, 1925, 1924, 1923, 1921, 19205
3713 ROSELAWN 5/E5	2013, 2008, 2004, 2003, 2000, 1999, 1996, 1992, 1990, 1986, 1981, 1980, 1976,55 1971, 1970, 1969, 1966, 1965, 1964, 1963, 1962, 1961, 1960, 1958, 1957, 1955,55 1954, 1952, 1951, 1950, 1949, 1948, 1947, 1946, 1945, 1944, 1942, 1940, 1939,55 1938, 1937, 1936, 1935, 1934, 1933, 1932, 1931, 1930, 1929, 1928, 1927, 1926,55 1925, 1924, 1923, 1921, 19205
3718 ROSELAWN 5/E5	2013, 2008, 2004, 2003, 2000, 1999, 1996, 1995, 1992, 1990, 1986, 1981, 1976,55 1971, 1969, 1966, 1965, 1964, 1963, 1961, 1960, 1958, 1957, 1956, 195 , 1954,55 1952, 1951, 1950, 1949, 1948, 1947, 1946, 1945, 1944, 1942, 1940, 1939, 1938,55 1937, 1936, 1935, 1934, 1933, 1932, 1931, 1930, 1929, 1928, 1927, 1926, 1925,55 1924, 1923, 1921, 19205

## INDINGSF

<u>Address ResearchedF</u>	<u>Address Not Identified in Research SourceF</u>
3718 ROSELAWN 5/E5	2013, 2006, 2004, 2003, 2001, 2000, 1999, 1996, 1995, 1992, 1991, 1990, 1986,55 1985, 1981, 1980, 1976, 1975, 1972, 1971, 1970, 1969, 1967, 1966, 1965, 1964,55 1963, 1962, 1961, 1960, 1958, 1957, 1956, 1955, 1954, 1952, 1951, 1950, 1949,55 1948, 1947, 1946, 1945, 1944, 1942, 1940, 1939, 1938, 1937, 1936, 1935, 1934,55 1933, 1932, 1931, 1930, 1929, 1928, 1927, 1926, 1925, 1924, 1923, 1921, 19205
3811 ROSEMONT AVE5	2013, 2008, 2006, 2004, 2003, 2001, 2000, 1999, 1996, 1995, 1992, 1991, 1990,55 1986, 1985, 1981, 1980, 1976, 1975, 1972, 1971, 1970, 1969, 1966, 1965, 1964,55 1963, 1961, 1958, 1957, 1954, 1952, 1951, 1949, 1948, 1947, 1946, 1945, 1944,55 1942, 1940, 1939, 1938, 1937, 1936, 1935, 1934, 1933, 1932, 1931, 1930, 1929,55 1928, 1927, 1926, 1925, 1924, 1923, 1921, 19205
3812 SUNSET AVE5	2013, 2008, 2006, 2004, 2003, 2001, 2000, 1999, 1996, 1995, 1992, 1991, 1990,55 1986, 1985, 1981, 1980, 1976, 1975, 1972, 1971, 1970, 1969, 1967, 1966, 1965,55 1964, 1963, 1962, 1961, 1958, 1957, 1956, 1955, 1954, 1952, 1951, 1950, 1949,55 1948, 1947, 1946, 1945, 1944, 1942, 1940, 1939, 1938, 1937, 1936, 1935, 1934,55 1933, 1932, 1931, 1930, 1929, 1928, 1927, 1926, 1925, 1924, 1923, 1921, 19205
3814 ROSEMONT AVE5	2013, 2008, 2004, 2003, 2000, 1999, 1996, 1995, 1992, 1991, 1990, 1986, 1985,55 1981, 1976, 1975, 1971, 1970, 1969, 1966, 1965, 1964, 1963, 1961, 1960, 1958,55 1957, 1956, 1955, 1954, 1952, 1951, 1949, 1948, 1947, 1946, 1945, 1944, 1942,55 1940, 1939, 1938, 1937, 1936, 1935, 1934, 1933, 1932, 1931, 1930, 1929, 1928,55 1927, 1926, 1925, 1924, 1923, 1921, 19205
3816 SUNSET AVE5	2013, 2008, 2006, 2004, 2003, 2001, 2000, 1999, 1996, 1995, 1992, 1991, 1990,55 1986, 1985, 1981, 1980, 1976, 1975, 1972, 1971, 1970, 1969, 1966, 1965, 1964,55 1963, 1962, 1961, 1958, 1957, 1956, 1955, 1954, 1952, 1951, 1950, 1949, 1948,55 1947, 1946, 1945, 1944, 1942, 1940, 1939, 1938, 1937, 1936, 1935, 1934, 1933,55 1932, 1931, 1930, 1929, 1928, 1927, 1926, 1925, 1924, 1923, 1921, 19205
3817 SUNSET AVE5	2013, 2008, 2006, 2004, 2003, 2001, 2000, 1999, 1996, 1995, 1992, 1991, 1990,55 1986, 1985, 1981, 1980, 1976, 1975, 1972, 1971, 1970, 1969, 1966, 1965, 1964,55 1963, 1962, 1961, 1958, 1957, 1956, 1955, 1954, 1952, 1951, 1950, 1949, 1948,55 1947, 1946, 1945, 1944, 1942, 1940, 1939, 1938, 1937, 1936, 1935, 1934, 1933,55 1932, 1931, 1930, 1929, 1928, 1927, 1926, 1925, 1924, 1923, 1921, 19205
3819 ROSEMONT AVE5	2013, 2008, 2006, 2004, 2003, 2000, 1999, 1996, 1995, 1992, 1991, 1990, 1986,55 1985, 1981, 1980, 1976, 1975, 1972, 1971, 1970, 1969, 1967, 1966, 1965, 1964,55 1963, 1962, 1961, 1960, 1958, 1957, 1956, 1955, 1954, 1952, 1951, 1950, 1949,55 1948, 1947, 1946, 1945, 1944, 1942, 1940, 1939, 1938, 1937, 1936, 1935, 1934,55 1933, 1932, 1931, 1930, 1929, 1928, 1927, 1926, 1925, 1924, 1923, 1921, 19205
3820 ROSEMONT AVE5	2013, 2008, 2004, 2003, 2000, 1999, 1996, 1995, 1992, 1991, 1990, 1986, 1985,55 1981, 1980, 1976, 1975, 1971, 1970, 1969, 1966, 1965, 1964, 1963, 1961, 1960, 1958,55 1957, 1956, 1955, 1954, 1952, 1951, 1950, 1949, 1948, 1947, 1946, 1945, 1944,55 1942, 1940, 1939, 1938, 1937, 1936, 1935, 1934, 1933, 1932, 1931, 1930, 1929,55 1928, 1927, 1926, 1925, 1924, 1923, 1921, 19205
3821 ROSEMONT AVE5	2013, 2008, 2004, 2003, 2000, 1999, 1996, 1995, 1992, 1991, 1990, 1986, 1985,55 1981, 1980, 1976, 1975, 1971, 1970, 1969, 1966, 1965, 1964, 1963, 1961, 1958,55 1957, 1954, 1952, 1951, 1950, 1949, 1948, 1947, 1946, 1945, 1944, 1942, 1940,55 1939, 1938, 1937, 1936, 1935, 1934, 1933, 1932, 1931, 1930, 1929, 1928, 1927,55 1926, 1925, 1924, 1923, 1921, 19205
3822 ROSEMONT AVE5	2013, 2008, 2004, 2003, 2001, 2000, 1999, 1996, 1995, 1992, 1991, 1990, 1986,55 1985, 1981, 1976, 1975, 1971, 1969, 1966, 1965, 1964, 1963, 1961, 1960, 1958,55 1957, 1955, 1954, 1952, 1951, 1950, 1949, 1948, 1947, 1946, 1945, 1944, 1942,55 1940, 1939, 1938, 1937, 1936, 1935, 1934, 1933, 1932, 1931, 1930, 1929, 1928,55 1927, 1926, 1925, 1924, 1923, 1921, 19205
3822 SUNSET AVE5	2013, 2008, 2006, 2004, 2003, 2001, 2000, 1999, 1996, 1995, 1992, 1991, 1990,55 1986, 1985, 1981, 1976, 1975, 1972, 1971, 1970, 1969, 1966, 1965, 1964, 1963,55 1962, 1961, 1960, 1958, 1957, 1956, 1955, 1954, 1952, 1951, 1950, 1949, 1948,55 1947, 1946, 1945, 1944, 1942, 1940, 1939, 1938, 1937, 1936, 1935, 1934, 1933,55 1932, 1931, 1930, 1929, 1928, 1927, 1926, 1925, 1924, 1923, 1921, 19205

## INDINGSF

<u>Address ResearchedF</u>	<u>Address Not Identified in Research SourceF</u>
3823 ROSEMONT AVE5	2013, 2008, 2004, 2003, 2000, 1999, 1996, 1995, 1992, 1991, 1990, 1986, 1981,55 1976, 1975, 1971, 1969, 1966, 1965, 1964, 1963, 1961, 1958, 1957, 1954, 1952,55 1951, 1950, 1949, 1948, 1947, 1946, 1945, 1944, 1942, 1940, 1939, 1938, 1937,55 1936, 1935, 1934, 1933, 1932, 1931, 1930, 1929, 1928, 1927, 1926, 1925, 1924,55 1923, 1921, 19205
3824 ROSEMONT AVE5	2013, 2008, 2004, 2003, 2001, 2000, 1999, 1996, 1995, 1992, 1991, 1990, 1986,55 1985, 1981, 1980, 1976, 1975, 1971, 1969, 1966, 1965, 1964, 1963, 1961, 1960,55 1958, 1957, 19 5, 195 4, 1952, 1951, 1950, 1949, 1948, 1947, 1946, 1945, 1944,55 1942, 1940, 1939, 1938, 1937, 1936, 1935, 1934, 1933, 1932, 1931, 1930, 1929,55 1928, 1927, 1926, 1925, 1924, 1923, 1921, 19205
3824 SUNSET AVE5	2013, 2008, 2006, 2004, 2003, 2001, 2000, 1999, 1996, 1995, 1992, 1991, 1990,55 1986, 1985, 1981, 1980, 1976, 1975, 1972, 1971, 1970, 1969, 1967, 1966, 1965,55 1964, 1963, 1962, 1961, 1958, 1957, 1956, 1955, 1954, 1952, 1951, 1950, 1949,55 1948, 1947, 1946, 1945, 1944, 1942, 1940, 1939, 1938, 1937, 1936, 1935, 1934,55 1933, 1932, 1931, 1930, 1929, 1928, 1927, 1926, 1925, 1924, 1923, 1921, 19205
3828 SUNSET AVE5	2013, 2008, 2006, 2004, 2003, 2001, 2000, 1999, 1996, 1995, 1992, 1991, 1990,55 1986, 1985, 1981, 1980, 1976, 1975, 1972, 1971, 1970, 1969, 1966, 1965, 1964,55 1963, 1962, 1961, 1958, 1957, 1956, 1955, 1954, 1952, 1951, 1950, 1949, 1948,55 1947, 1946, 1945, 1944, 1942, 1940, 1939, 1938, 1937, 1936, 1935, 1934, 1933,55 1932, 1931, 1930, 1929, 1928, 1927, 1926, 1925, 1924, 1923, 1921, 19205
3829 ROSEMONT AVE5	2013, 2008, 2004, 2003, 2000, 1999, 1996, 1995, 1992, 1991, 1990, 1986, 1985,55 1981, 1980, 1976, 1975, 1971, 1969, 1966, 1965, 1964, 1963, 1961, 1958, 1957,55 1954, 1952, 1951, 1950, 1949, 1948, 1947, 1946, 1945, 1944, 1942, 1940, 1939,55 1938, 1937, 1936, 1935, 1934, 1933, 1932, 1931, 1930, 1929, 1928, 1927, 1926,55 1925, 1924, 1923, 1921, 19205
3848 ROSELAWN 5/E5	2013, 2008, 2004, 2003, 2001, 2000, 1999, 1996, 1995, 1992, 1991, 1990, 1986,55 1985, 1981, 1980, 1976, 1975, 1972, 1971, 1970, 1969, 1967, 1966, 1965, 1964,55 1963, 1962, 1961, 1960, 1958, 1957, 1956, 1955, 1954, 1952, 1951, 1950, 1949,55 1948, 1947, 1946, 1945, 1944, 1942, 1940, 1939, 1938, 1937, 1936, 1935, 1934,55 1933, 1932, 1931, 1930, 1929, 1928, 1927, 1926, 1925, 1924, 1923, 1921, 19205
3904 ROSEMONT AVE5	2013, 2008, 2006, 2004, 2003, 2001, 2000, 1999, 1996, 1995, 1992, 1991, 1990,55 1986, 1985, 1981, 1976, 1975, 1971, 1969, 1966, 1965, 1964, 1963, 1961, 1960,55 1958, 1957, 19 5, 195 4, 1952, 1951, 1950, 1949, 1948, 1947, 1946, 1945, 1944,55 1942, 1940, 1939, 1938, 1937, 1936, 1935, 1934, 1933, 1932, 1931, 1930, 1929,55 1928, 1927, 1926, 1925, 1924, 1923, 1921, 19205
3905 ROSEMONT AVE5	2013, 2008, 2004, 2003, 2000, 1999, 1996, 1995, 1992, 1991, 1990, 1986, 1985,55 1981, 1976, 1975, 1971, 1969, 1966, 1965, 1964, 1963, 1961, 1958, 1957, 1954,55 1952, 1951, 1949, 1948, 1947, 1946, 1945, 1944, 1942, 1940, 1939, 1938, 1937,55 1936, 1935, 1934, 1933, 1932, 1931, 1930, 1929, 1928, 1927, 1926, 1925, 1924,55 1923, 1921, 19205
3910 ROSEMONT AVE5	2013, 2008, 2004, 2003, 2000, 1999, 1996, 1995, 1992, 1991, 1990, 1986, 1985,55 1981, 1976, 1975, 1971, 1970, 1969, 1966, 1965, 1964, 1963, 1961, 1960, 1958,55 1957, 1955, 1954, 1952, 1951, 1950, 1949, 1948, 1947, 1946, 1945, 1944, 1942,55 1940, 1939, 1938, 1937, 1936, 1935, 1934, 1933, 1932, 1931, 1930, 1929, 1928,55 1927, 1926, 1925, 1924, 1923, 1921, 19205
3910 SUNSET AVE5	2013, 2008, 2006, 2004, 2003, 2001, 2000, 1999, 1996, 1995, 1992, 1991, 1990,55 1986, 1985, 1981, 1980, 1976, 1975, 1972, 1971, 1970, 1969, 1966, 1965, 1964,55 1963, 1962, 1961, 1958, 1957, 1956, 1955, 1954, 1952, 1951, 1950, 1949, 1948,55 1947, 1946, 1945, 1944, 1942, 1940, 1939, 1938, 1937, 1936, 1935, 1934, 1933,55 1932, 1931, 1930, 1929, 1928, 1927, 1926, 1925, 1924, 1923, 1921, 19205
3912 ROSEMONT AVE5	2013, 2008, 2004, 2003, 2000, 1999, 1996, 1995, 1992, 1991, 1990, 1986, 1985,55 1981, 1980, 1976, 1975, 1972, 1971, 1970, 1969, 1967, 1966, 1965, 1964, 1963,55 1962, 1961, 1960, 1958, 1957, 1956, 1955, 1954, 1952, 1951, 1950, 1949, 1948,55 1947, 1946, 1945, 1944, 1942, 1940, 1939, 1938, 1937, 1936, 1935, 1934, 1933,55 1932, 1931, 1930, 1929, 1928, 1927, 1926, 1925, 1924, 1923, 1921, 19205





## INDINGSF

### Address ResearchedF

3928 SUNSET AVE5

2013, 2008, 2006, 2004, 2003, 2001, 2000, 1999, 1996, 1995, 1992, 1991, 1990,55  
1986, 1985, 1981, 1980, 1976, 1975, 1972, 1971, 1970, 1969, 1966, 1965, 1964,55  
1963, 1962, 1961, 1958, 1957, 1956, 1955, 1954, 1952, 1951, 1950, 1949, 1948,55  
1947, 1946, 1945, 1944, 1942, 1940, 1939, 1938, 1937, 1936, 1935, 1934, 1933,55  
1932, 1931, 1930, 1929, 1928, 1927, 1926, 1925, 1924, 1923, 1921, 19205

3932 SUNSET AVE5

2013, 2008, 2006, 2004, 2003, 2001, 2000, 1999, 1996, 1995, 1992, 1991, 1990,55  
1986, 1985, 1981, 1980, 1976, 1975, 1972, 1971, 1970, 1969, 1966, 1965, 1964,55  
1963, 1962, 1961, 1958, 1957, 1956, 1955, 1954, 1952, 1951, 1950, 1949, 1948,55  
1947, 1946, 1945, 1944, 1942, 1940, 1939, 1938, 1937, 1936, 1935, 1934, 1933,55  
1932, 1931, 1930, 1929, 1928, 1927, 1926, 1925, 1924, 1923, 1921, 19205

4000 SUNSET AVE5

2013, 2008, 2006, 2004, 2003, 2001, 2000, 1999, 1996, 1995, 1992, 1991, 1990,55  
1986, 1985, 1981, 1980, 1976, 1975, 1972, 1971, 1970, 1969, 1966, 1965, 1964,55  
1963, 1962, 1961, 1958, 1957, 1956, 1955, 1954, 1952, 1951, 1950, 1949, 1948,55  
1947, 1946, 1945, 1944, 1942, 1940, 1939, 1938, 1937, 1936, 1935, 1934, 1933,55  
1932, 1931, 1930, 1929, 1928, 1927, 1926, 1925, 1924, 1923, 1921, 19205

4001 SUNSET AVE5

2013, 2008, 2006, 2004, 2003, 2001, 2000, 1999, 1996, 1995, 1992, 1991, 1990,55  
1986, 1985, 1981, 1980, 1976, 1975, 1972, 1971, 1970, 1969, 1966, 1965, 1964,55  
1963, 1962, 1961, 1958, 1957, 1956, 1955, 1954, 1952, 1951, 1950, 1949, 1948,55  
1947, 1946, 1945, 1944, 1942, 1940, 1939, 1938, 1937, 1936, 1935, 1934, 1933,55  
1932, 1931, 1930, 1929, 1928, 1927, 1926, 1925, 1924, 1923, 1921, 19205

**APPENDIX E**  
**PUBLIC AGENCY RECORDS / OTHER DOCUMENTS**



First American

myFirstAm® Property Profile

2608 Honolulu Ave, Montrose, CA 91020

Property Information			
<b>Owner(s):</b>	Ferraro Angela A / Ferraro Michael D / Angela A	<b>Mailing Address:</b>	3231 Campanil Dr, Santa Barbara, CA 93109
<b>Owner Phone:</b>	Unknown	<b>Property Address:</b>	2608 Honolulu Ave, Montrose, CA 91020
<b>Vesting Type:</b>	N/A		
<b>County:</b>	Los Angeles	<b>APN:</b>	5611-012-003
<b>Map Coord:</b>	18-E3;534-G3	<b>Census Tract:</b>	300600
<b>Lot#:</b>	258	<b>Block:</b>	
<b>Subdivision:</b>	2535	<b>Tract:</b>	2535
<b>Legal:</b>	Tract # 2535 Ex Of St Lot 258		

Property Characteristics			
<b>Use:</b>	Parking Lot	<b>Year Built / Eff. :</b>	1960 / 1960
<b>Zoning:</b>	GLC3*	<b>Lot Size Ac / Sq Ft:</b>	0.2211 / 9633
<b>Bedrooms:</b>		<b>Bathrooms:</b>	
<b># Rooms:</b>		<b>Quality:</b>	
<b>Pool:</b>		<b>Air:</b>	
<b>Stories:</b>		<b>Improvements:</b>	
<b>Gross Area:</b>	10700	<b>Garage Area :</b>	
		<b>Parking / #:</b>	/
		<b>Basement Area:</b>	

Sale and Loan Information			
<b>Sale / Rec Date:</b>	09/01/2009 / 09/24/2009	<b>*\$/Sq. Ft.:</b>	<b>2nd Mtg.:</b>
<b>Sale Price:</b>		<b>1st Loan:</b>	<b>Prior Sale Amt:</b>
<b>Doc No.:</b>	<a href="#">1456655</a>	<b>Loan Type:</b>	<b>Prior Sale Date:</b> 09/01/2009
<b>Doc Type:</b>	Deed	<b>Transfer Date:</b> 09/24/2009	<b>Prior Doc No.:</b> 1456654
<b>Seller:</b>	Nicassio Michelina Trust	<b>Lender:</b>	<b>Prior Doc Type:</b> Deed

\*\$/Sq.Ft. is a calculation of Sale Price divided by Sq.Feet.

Tax Information			
<b>Imp Value:</b>	\$5,710	<b>Exemption Type:</b>	
<b>Land Value:</b>	\$89,233	<b>Tax Year / Area:</b>	2014 / 4045
<b>Total Value:</b>	\$94,943	<b>Tax Value:</b>	\$94,943
<b>Total Tax Amt:</b>	\$1,172.22	<b>Improved:</b>	6%



First American

myFirstAm® Property Profile

2635 Sycamore Ave, Montrose, CA 91020

Property Information			
Owner(s):	Ferraro Angela A / Ferraro Michael D / Angela A	Mailing Address:	3231 Campanil Dr, Santa Barbara, CA 93109
Owner Phone:	Unknown	Property Address:	2635 Sycamore Ave, Montrose, CA 91020
Vesting Type:	N/A		
County:	Los Angeles	APN:	5611-012-014
Map Coord:	18-E3;534-G3	Census Tract:	300600
Lot#:	293	Block:	
Subdivision:	2535	Tract:	2535
Legal:	Tract # 2535 Lot 293		

Property Characteristics			
Use:	Commercial Lot	Year Built / Eff. :	/ Sq. Ft. :
Zoning:	GLRI*	Lot Size Ac / Sq Ft:	0.2491 / 10852 # of Units:
Bedrooms:		Bathrooms:	Fireplace:
# Rooms:		Quality:	Heating:
Pool:		Air:	Style:
Stories:		Improvements:	Parking / #: /
Gross Area:		Garage Area :	Basement Area:

Sale and Loan Information			
Sale / Rec Date:	09/01/2009 / 09/24/2009	*\$/Sq. Ft.:	2nd Mtg.:
Sale Price:		1st Loan:	Prior Sale Amt:
Doc No.:	<a href="#">1456655</a>	Loan Type:	Prior Sale Date: 09/01/2009
Doc Type:	Deed	Transfer Date:	09/24/2009 Prior Doc No.: 1456654
Seller:	Nicassio Michelina Trust	Lender:	Prior Doc Type: Deed

\*\$/Sq.Ft. is a calculation of Sale Price divided by Sq.Feet.

Tax Information			
Imp Value:		Exemption Type:	
Land Value:	\$46,177	Tax Year / Area:	2014 / 4045
Total Value:	\$46,177	Tax Value:	\$46,177
Total Tax Amt:	\$531.75	Improved:	



First American

myFirstAm® Property Profile

2612 Honolulu Ave, Montrose, CA 91020

Property Information			
Owner(s):	Ferraro Angela A / Ferraro Michael D / Angela A	Mailing Address:	3231 Campanil Dr, Santa Barbara, CA 93109
Owner Phone:	Unknown	Property Address:	2612 Honolulu Ave, Montrose, CA 91020
Vesting Type:	N/A		
County:	Los Angeles	APN:	5611-012-018
Map Coord:	18-E3;534-G3	Census Tract:	300600
Lot#:	259	Block:	
Subdivision:	2535	Tract:	2535
Legal:	Tr=2535 Lot 294 And (Ex Of St) Lot 259		

Property Characteristics			
Use:	Restaurant Building	Year Built / Eff. :	1921 / 1949
		Sq. Ft. :	7576
Zoning:	GLC3-R1*	Lot Size Ac / Sq Ft:	0.4621 / 20130
		# of Units:	1
Bedrooms:		Bathrooms:	
# Rooms:		Quality:	
Pool:		Air:	
		Style:	
Stories:		Improvements:	
		Parking / #:	/
Gross Area:	7576	Garage Area :	
		Basement Area:	

Sale and Loan Information			
Sale / Rec Date:	09/01/2009 / 09/24/2009	*\$/Sq. Ft.:	2nd Mtg.:
Sale Price:		1st Loan:	Prior Sale Amt:
Doc No.:	<a href="#">1456655</a>	Loan Type:	Prior Sale Date: 09/01/2009
Doc Type:	Deed	Transfer Date: 09/24/2009	Prior Doc No.: 1456654
Seller:	Nicassio Michelina Trust	Lender:	Prior Doc Type: Deed

\*\$/Sq.Ft. is a calculation of Sale Price divided by Sq.Feet.

Tax Information			
Imp Value:	\$93,296	Exemption Type:	
Land Value:	\$181,252	Tax Year / Area:	2014 / 4045
Total Value:	\$274,548	Tax Value:	\$274,548
Total Tax Amt:	\$3,573.86	Improved:	34%



First American

myFirstAm® Tax Map

2608 Honolulu Ave, Montrose, CA 91020



Limitation of Liability for Informational Report

**IMPORTANT – READ CAREFULLY:** THIS REPORT IS NOT AN INSURED PRODUCT OR SERVICE OR A REPRESENTATION OF THE CONDITION OF TITLE TO REAL PROPERTY. IT IS NOT AN ABSTRACT, LEGAL OPINION, OPINION OF TITLE, TITLE INSURANCE COMMITMENT OR PRELIMINARY REPORT, OR ANY FORM OF TITLE INSURANCE OR GUARANTY. THIS REPORT IS ISSUED EXCLUSIVELY FOR THE BENEFIT OF THE APPLICANT THEREFOR, AND MAY NOT BE USED OR RELIED UPON BY ANY OTHER PERSON. THIS REPORT MAY NOT BE REPRODUCED IN ANY MANNER WITHOUT FIRST AMERICAN'S PRIOR WRITTEN CONSENT. FIRST AMERICAN DOES NOT REPRESENT OR WARRANT THAT THE INFORMATION HEREIN IS COMPLETE OR FREE FROM ERROR, AND THE INFORMATION HEREIN IS PROVIDED WITHOUT ANY WARRANTIES OF ANY KIND, AS-IS, AND WITH ALL FAULTS. AS A MATERIAL PART OF THE CONSIDERATION GIVEN IN EXCHANGE FOR THE ISSUANCE OF THIS REPORT, RECIPIENT AGREES THAT FIRST AMERICAN'S SOLE LIABILITY FOR ANY LOSS OR DAMAGE CAUSED BY AN ERROR OR OMISSION DUE TO INACCURATE INFORMATION OR NEGLIGENCE IN PREPARING THIS REPORT SHALL BE LIMITED TO THE FEE CHARGED FOR THE REPORT. RECIPIENT ACCEPTS THIS REPORT WITH THIS LIMITATION AND AGREES THAT FIRST AMERICAN WOULD NOT HAVE ISSUED THIS REPORT BUT FOR THE LIMITATION OF LIABILITY DESCRIBED ABOVE. FIRST AMERICAN MAKES NO REPRESENTATION OR WARRANTY AS TO THE LEGALITY OR PROPRIETY OF RECIPIENT'S USE OF THE INFORMATION HEREIN.

# ODIC Environmental

Environmental Consulting & Real Estate Due Diligence

3255 Wilshire Blvd. Suite 1508, Los Angeles, CA 90010

May 14, 2015

LA County Sanitation District  
1955 Workman Mill Road  
Whittier, CA 90601  
File Review Request  
Phone: (562) 699-7411  
Fax: (562) 908-4224

Attn: Larry Smith

ODIC Environmental is presently conducting Phase I Environmental Site Assessment, and we would like to review case files, permits or any records for the following address(es):

1. 2960 Wilshire Blvd, Los Angeles, CA 90010 - None
2. 42349 5<sup>th</sup> St E, Lancaster, CA 93535 - None
- ✓ 3. 2521 Loma Ave, South El Monte, CA 91733 #20382
4. 8808 Melrose Ave, West Hollywood, CA 90069 - None - City of L.A.
5. 2926, 2928, 2930 Denby Ave, Los Angeles, CA 90039 } None - City of L.A.
6. 2935, 2937, 2939 Denby Ave, Los Angeles, CA 90039 } None - City of L.A.
7. 3022, 3024, 3026, 3028, 3030, 3032, 3034 N. Coolidge Ave, Los Angeles, CA 90039 - None - City of L.A.
8. 8325 Beverly Blvd, Los Angeles, CA 90048 - None - City of L.A.
9. 306 N. Flores St, Los Angeles, CA 90048 - None - City of L.A.
10. 1101, 1103, 1105, 1107, 1109, 1111 San Julian St, Los Angeles, CA 90015 - None - City of L.A.
11. 2608, 2610, 2612 Honolulu Ave, Montrose, CA 91020 } County DPW
12. 2635 Sycamore Ave, Montrose, CA 91020 }
- ✓ 13. 5111 Walnut Grove Ave, San Gabriel, CA 91776 - #10043, 13489

Thank you very much.

Sincerely,

Frank Trinidad  
Customer Service & Production  
Direct 888-634-2368  
Fax: 213-380-0505  
frankt@odicenv.com

#3 - 1 file # 20382  
#13 - 2 files # 10043, 13489

## Frank Trinidad

---

**From:** Baghoomian, Odet [OBaghoomian@GlendaleCA.GOV]  
**Sent:** Monday, May 18, 2015 11:57 AM  
**To:** frankt@odicenv.com  
**Subject:** FW: record request  
**Attachments:** 20150518112339671.pdf

Your record request for: 2635 Sycamore Ave - no records found - see attachment.



## Frank Trinidad

---

**From:** Baghoomian, Odet [OBaghoomian@GlendaleCA.GOV]  
**Sent:** Monday, May 18, 2015 9:36 AM  
**To:** frankt@odicenv.com  
**Subject:** FW: RECORD REQUEST  
**Attachments:** 20150518091912992.pdf

Your record request for: 2608 and 2610 Honolulu Ave - no records found - for 2612 Honolulu Ave - record is ready to review - see attachment.

Glendale Fire Division  
ENVIRONMENTAL MANAGEMENT CENTER  
780 Flower Street, Glendale, CA 91201  
818-548-4030 Phone - 818-549-9777 Fax

PUBLIC RECORDS REQUEST FORM

To expedite your request for records for facilities within the City of Glendale's jurisdiction, please fill out this form completely and identify the type of records you are requesting from the list below.

A. Requestor

Name & Title: Frank Trinidad-Customer Service

Address: \_\_\_\_\_

Employer: Odic Environmental

Employer Address: 3255 Wilshire Blvd #1510, Los Angeles, CA 90010

Telephone Number: 213-380-0090

Email Address: frankt@odicenv.com

B. Requested Facility

Facility Name: \_\_\_\_\_

Facility Address\*: 2608, 2610, 2612 Honolulu Ave

Reason for Request: We are doing an environmental site assessment on the property

NOTE\*: There is a limit of one address per request form.

C. Type of Records Requested

Chemical Inventory (for currently permitted sites)       Underground Storage Tank Records

Industrial Waste Permit       Business Emergency Plan (for currently permitted sites)

**POLICY:** - If you request information that has been designated as a Trade Secret you will be advised of additional (in part) procedures for obtaining that information.

-Specific locations of hazardous materials on the business site will be withheld from the chemical inventory. (Health & Safety Code, Chapter 6.95).

-The requestor will not be permitted to remove any original document being reviewed. A computer generated chemical inventory (if available) will be provided, however, no copies of Business Emergency Plan will be available.

**DISCLAIMER:** It is the full responsibility of the requestor and all interested parties to conduct all tests and perform independent research on the property itself. The results from this public records search are for information purposes only and are not to be relied upon for any decision making process. The City of Glendale is not liable for any records that may or may not be produced from this search.

Requestor's Signature Frank Trinidad Date: 05-14-15

GLENDALE FIRE DEPARTMENT — FIRE PREVENTION BUREAU

633 East Broadway, Room 303 — Glendale, Calif. 91205

Telephone — 956-4810

PERMIT

Nº 0409

TO WHOM IT MAY CONCERN:

By virtue of the provisions of the Fire Prevention Code of the City of Glendale, authority is hereby given to:

Name Interior Fire Protection

Address 621 Lunar Brea, CA 92621 Phone 714 9003473

in or on the premises known as Logy/Janale

located at 2612 Honolulu Avenue Glendale, California

and permission is granted for Code 31b - Reinstall hood dry chemical suppression system in accordance with the 1976 Uniform Fire Code.

*Completed  
9.16.83*

This permit is issued and accepted on condition that all provisions of the Fire Prevention Code and or any other regulations of the City of Glendale, as now adopted, or as may hereafter be adopted, shall be complied with. Any violation of these Provisions may be grounds for revocation of this permit.

John C. Brown

*Fire Marshal*

Date Issued \_\_\_\_\_ By \_\_\_\_\_

THIS PERMIT MUST AT ALL TIMES BE KEPT POSTED ON THE PREMISES DESCRIBED ABOVE.

This permit does not take the place of any license required by law and is not transferable. Any change in the use or occupancy of premises shall require a new permit.

Permit # W-1561

18 Oct 78

CITY OF GLENDALE  
Public Works Division - Building Section  
633 East Broadway, Room 101, Glendale, California 91205 Phone 956-4830

APPLICATION AND PERMIT FOR INDUSTRIAL WASTE DISCHARGE

Business Name: Lady Jane's

Business Owner: Michael Ferraro, Mike Ketron & Ray Pelli Phone: 248-3040

Address of Installation: 2612 Honolulu Avenue - Montrose 91020

Mailing Address: Same

Type of Industry: Restaurant

Character of operation producing waste: \_\_\_\_\_

"A" - Garbage grinder;

"B" - Floor and equipment washing

Types of chemicals, solvents, cleaning compounds, oils and other substances contained in liquid waste discharge: \_\_\_\_\_

water, dirt, soap, bleach and food

Approximate gallonage of waste liquids (0,000) per (14) hour day.

Additional information: Change of ownership. Previous permit W-1219

The pot sink is served by a grease trap.

FEE: \$25.00 (Checks made payable to the CITY OF GLENDALE.)

For further information, if necessary, call 956-4830.

LADY JANE'S  
(Firm Name)

by   
(Applicant's Signature & Title)

Receipt No. 51041

JOB ADDRESS (WHERE APPLICABLE)

2617 Honolulu Avenue  
NUMBER STREET

MISCELLANEOUS FEE RECEIPT

BUILDING SECTION, PUBLIC WORKS DIVISION  
CITY OF GLENDALE, CALIFORNIA

RECEIVED OF Michael Ferraro

MAILING ADDRESS Lady Jones Rest  
same as above

FOR:

- \*PLAN CHECK FEE FOR VAL. \$ \_\_\_\_\_
- FILING FEE FOR BUILDING COMMISSION HEARING
- INDUSTRIAL WASTE FEE \_\_\_\_\_
- PURCHASE OF BUILDING CODE
- PURCHASE OF PLUMBING CODE
- JOURNEYMAN PLUMBER EXAMINATION
- JOURNEYMAN ELECTRICIAN EXAMINATION
- USE AND OCCUPANCY CERTIFICATE FEE
- JOURNEYMAN PLUMBER LIC. RENEWAL
- JOURNEYMAN ELECTRICIAN LIC. RENEWAL
- \_\_\_\_\_
- \_\_\_\_\_
- \_\_\_\_\_

REMARKS

AMOUNT DUE \$ 250.00 PAID by CK M.O. CASH  
When properly validated this is a receipt for the amount shown on the VALIDATION STAMP.

**\*WARNING:** PLAN CHECK FEES, WHERE NO ACTION IS TAKEN BY THE APPLICANT IN NINETY (90) DAYS AND NO BUILDING PERMIT IS ISSUED, ARE FORFEITED TO THE CITY.

Form PWB-58 (Rev. 7/77)

PERMITTEE

51047 0118 25001

APPLICATION FOR CERTIFICATE OF USE AND OCCUPANCY

City of Glendale, Public Works Division - Building Section, 633 East Broadway, Glendale, Ca. 91205 956-4835

2612 Honolulu Ave - Montrose  
Street Address of New Business

6/26/78 1802  
Date Cert. No.

LADY JANE'S  
Name of Business

248-3040  
Business Telephone

Michael D. Ferraro owner  
Name of Applicant Title

248-8966  
Telephone

SAME  
Mailing Address of Applicant

Restaurant/cocktail lounge  
Proposed Building Use

SAME  
Previous Building Use

Number of persons employed/housed for proposed use 25  
Number of off-street parking spaces 200

Any outside storage? Yes  No

Estimated costs of proposed modifications \$ -

When will the premises be available for inspection? ~~July 15~~ July 5

If any of the following equipment or material is required for the proposed use, please indicate size, type or quantity below:

Acids  Chemical Solvents  Clarifier  Equipment requiring cooling water  Explosives   
Flamables  Grease Trap  Parts Washer  Spray Booth  Spray Painting  Miscellaneous

Where applicable, has the applicant been informed of the requirements of the Redevelopment Agency?

Angela Ferraro 2620 E. Mt. Pine Crescent, Glendale 248-8100  
Owner of Building Mailing Address Telephone

INFORMATION TO BE PROVIDED BY THE BUILDING SECTION

Does this use require a permit from the City Manager? Yes No Checker  Fee \$37.00

S.S. 80 Lot 2591251 Block Tract 2535

Use Zone C-3 Fire Zone 2 Present Occupancy A-3 Proposed Occupancy A-3

INVESTIGATOR'S REPORT:

Mark Ketron  
Ray Pelli

W-1219

mail appl.

Building \_\_\_\_\_  
Zoning \_\_\_\_\_  
Ind. Waste \_\_\_\_\_  
Fire \_\_\_\_\_

14 July 78  
IWP

**APPENDIX F**  
**QUALIFICATION OF ENVIRONMENTAL PROFESSIONAL**

**Mr. Hyung Kim, PE - Principal Consultant**  
**REA, CEM, CHMM, M.S., LEED-AP**

Mr. Kim oversaw the entire aspects of environmental assessment and consulting/engineering operations, playing a pivotal role in client services, representing the company to potential financial & real estate institutes as a technical marketing director, and took charge of in-house QA/QC management in remedial action design, contamination assessment, hazardous material management and real estate due diligence assessment. With strong educational and professional background in hazardous waste management, environmental regulatory compliance and engineering/assessment planning, he plays a pivotal role in the overall operation of client marketing and environmental project management. He oversees and trains most of the in-house technical staff and directs environmental planning, abatement, engineering, assessment, and remediation projects with assistance from R.G, REA, I.H., CAC, P.E. and other environmental certified professionals.

**Environmental Site Assessment Phase I / Transaction Screen Due Diligence**

He has managed nearly 8,000 ESA projects performed nationwide since 1999, with full responsibility as the Chief Signatory Assessor over QA/QC on subcontractors, in-house staff assessors, engineers and consultants. Projects include mainly industrial and commercial properties, facility compliance audit, NPDES permitting, Clean Air Act and Clean Water Act, RCRA and CERCLA regulatory compliance assessments, Fannie Mae & HUD project due diligence, and many more high-caliber commercial portfolio assessment.

**Phase II Subsurface Investigation & Pollution Characterization**

Co-managed over 150 subsurface investigation in CA, NJ, NY, TX, WA, MD, CO, AZ, with PE, RG and RHG, involving various types of drilling such as geo-probe / direct-push, hollow-stem (limited access to high torque) or solid-stem auger, bucket auger, air rotary or percussion hammer, hydro-punch, limited access drilling, hand-auger, soil vapor probing, etc. Extensively trained in hydrogeology by RHG and RG for southern California region, handled groundwater contour estimation, recharge rate monitoring, surveying, monitoring and extraction wells, including water table wells, upper and lower aquifer characterization wells, vertical profile cluster wells, multiport vapor piezometer wells, multipurpose groundwater and vapor piezometer wells, constructed using PVC, stainless steel.

**Phase III Environmental Site Remediation & Cleanup**

Dodge World, Torrance (2002-2004) – SVE/Carbon Adsorption, Cost \$130K  
Shin Brother Body, L.A. (1997-2005 projecting) – SVE/Air Sparging, Cost \$175K  
Mira Loma Gas Station, Mira Loma, (2002) – SVE, Cost \$75K  
San Pedro Car Wash, San Pedro (2002-2005 projecting) – SVE/Air Sparging/Dual Phase  
Dr. J Cleaner, Sherman Oaks (2001-2004) – DPVE (pilot), Cost \$220K  
Ducammon Facility in Monrovia – Continuing Soil Vapor Extraction Operation & Maintenance  
San Gabriel Water Quality Authority, representing Baldwin Park Operable Unit as one of responsible parties for San Gabriel Valley NPL Superfund Program Groundwater Well Investigation  
17700 Roscoe, Northridge, CA – Soil Vapor Extraction and Groundwater Monitoring, Operation & Maintenance

Managed and worked with RGs and PEs on mass transfer calculation from pilot testing, vapor radius of influence, assisted C.E. in VES design calculation, calculation of mass removal rate, pore volume exchange time, length of SVE operation, or Soil Vapor Extraction and Dual Phase High Vacuum Extraction remediation projects. He also calculated and work with Registered Hydro-Geologist to conduct remedial action plan, feasibility study, pilot remediation testing study involving evaluation and calculation of transmissivity, storativity, hydraulic conductivity, specific storage, seepage velocity, groundwater capture zone ROI and other hydrologic parameters.

**Underground Storage Tank/Clarifier Abandonment & Regulatory Closure**

Managed over 50 site abandonment including gas service station, private fueling station, industrial clarifier, from permitting, regulatory compliance, sampling & reporting, degassing/drying/certificate, contract management, AQMD Rule 1166 excavation monitoring via PID and FID.



Closed over 50 UST sites in various cities in Kern, Los Angeles, Riverside, San Bernardino and Orange Counties. Managed four sites (Huntington Park, Gardena, City of Industry, Vernon) of UST abandon in place and subsurface investigation projects upon regulatory preapproval due to structural complication with abandonment via removal. Conducted over 10 industrial pretreatment clarifier closure under County of Los Angeles Department of Public Works jurisdiction entailing plan check, permitting, closure, soil sampling and reporting according to CLDPW enforcement regulation.

#### Asbestos/Lead/IAQ/Mold Assessment & Abatement

1996-2000 managed over 120 public & private abatement projects with CACs, CIH and DHS Inspectors. With hands-on experience from identification of hazardous material thru inspection and survey to actual abatement and disposal management of such wastes including recycling of mercury vapor and PCB ballasts, Mr. Kim has been the key technical and managerial representative in more than 100 public works involving public projects. Prepared IIPP, H&S, Respiratory Protection Plan, QAQC abatement procedures and regulatory compliance. Mold abatement, IAQ inspection with CIH, AQMD permitting of Negative Air Machines, HEPA Vacuum, preparation of abatement work plan, Procedure 5 emergency abatement plan with CAC

#### Architectural/Engineering Due Diligence

Has managed more than 75 ASTM E2018 Property Condition Assessment projects and Probable Maximum Loss (Seismic Evaluation Assessment) calculations in accordance with ASTM E-2026 Estimation of Building Damageability procedures for mainly institutional investors and conduit lenders. Projects include pre-securitization due diligence for Conduit Portfolio, in accordance with Fannie Mae Guidelines and other institutional investment due diligence guidelines.

#### Professional Affiliation / Certification

California Professional Civil Engineer - 75083  
General Engineering Contractor "A"  
Member of AICHE (American Institute of Chemical Engineers)  
Member of EAA (Environmental Assessment Association), Certified Environmental Manager #73547  
California Registered Environmental Assessor #07252  
Institute of Hazardous Material Management, CHMM Master Level #012554  
Cal OSHA Hazwoper Training Certificate  
Uniform Fire Code Training for CUPA Inspectors  
CUPA Hazardous Waste Inspector Training 8 Hours  
UST Inspector Training, CUPA, 8 Hours  
California Real Estate License  
Nevada State Certified Environmental Manager #2057  
LEED AP, USGBCI

#### Education

BS, Chemical Engineering, California State University, Long Beach  
MS, Civil/Environmental Engineering, University of Southern California

Princeton Groundwater, Groundwater Pollution and Hydrology, Certificate of Completion, 2004  
Professional Civil Engineering Service - Certificate of completion, 2007  
Vapor Intrusion and Health Risk Assessment – Professional Training, 2009  
Storm-water Pollution Prevention Training – Professional Training, 2009

---

## **John P. Winkler**

### **California Professional Geologist**

**Summary** Mr. Winkler has over twenty years of professional experience in the environmental field. He is experienced in the areas of hazardous materials management, Phase I environmental site assessments, underground storage tank closures, Phase II subsurface site assessments, groundwater monitoring, and remedial action projects. He has been responsible for the coordination, scheduling, field work, and management of site assessments and remediation projects.

Mr. Winkler has worked with a diverse group of clientele, including public entities, transportation companies, financial institutions, oil companies, property management companies, and independent business owners.

**Relevant Experience** Mr. Winkler maintains extensive experience in hazardous materials management and assessment of subsurface conditions. At various stages in his career, Mr. Winkler has been involved directly in work plan development, permitting, field work, report writing, project management, and site closure requests and negotiations with regulatory agencies. This experience has given Mr. Winkler effective skills and knowledge in many aspects of the environmental profession. His experience is summarized as follows:

#### **Hazardous Materials Management**

- Prepared emergency response plans for transportation and industrial facilities.
- Scheduled and coordinated hazardous materials handling, storage, and recycling for numerous types of facilities. Developed hazardous waste management plans.
- Completed certification training in hazardous materials management for storage, transportation and disposal practices, emergency response, and fire control.

#### **Phase I Environmental Assessments**

- Conducted Phase I assessments for numerous industrial sites including former and existing dry cleaners, machine shops, automotive repair shops, gasoline stations, and large industrial facilities in California, Nevada, Arizona, Washington, and Oregon. Has reviewed and provided opinions to clients on numerous Phase I ESA's conducted in other states.

#### **Phase II Subsurface Investigations**

- Involved with numerous sites where soil gas surveys were conducted to evaluate volatile organic compounds in soil at shallow depths. Conducted field work, prepared reports, and prepared recommendations for further assessment if warranted.
- Involved with numerous site assessments where drilling, excavation, and trenching were conducted to evaluate contaminants in soil and groundwater. Conducted field work, prepared reports, and prepared recommendations for further assessment or remediation if warranted.
- Involved with groundwater monitoring programs at numerous sites where groundwater contamination was being monitored. Conducted well purging and sampling and prepared reports. Conducted aquifer testing under the direction of Hydrogeologists.

#### **Remediation Projects**

- Involved with field work, report writing, and project management of in-situ vapor extraction systems of volatile organic compounds in soil. Installed vapor extraction wells; arranged disposal of hazardous materials; and, prepared system monitoring reports.
- Involved with field work, report writing, and project management of free-phase product recovery and groundwater treatment for water treatment systems. Installed groundwater recovery wells; arranged disposal of hazardous materials; and, prepared monitoring reports.
- Involved with field work, report writing, and project management of above ground bioremediation projects with petroleum-contaminated soil. Supervised construction activities; conducted verification sampling; and, prepared closure reports.
- Involved with field pilot testing, report writing, and project management of sites undergoing natural attenuation monitoring. Prepared workplans; supervised monitoring programs; and, prepared reports.

### **Industry Experience**

- Mr. Winkler has extensive experience in assessment and remediation of oil industry facilities including oil well sumps and oil field sumps, tank farms, bulk terminals, marine terminals, and refineries.
- Mr. Winkler has also developed his expertise in assessment and remediation activities in the transportation industry including bus terminals, air fields, aeronautic manufacturing, historic rail yards, and light rail transportation corridors.
- Mr. Winkler brings additional experience in working with developers, city planning departments, and municipal business redevelopment programs to develop assessment and cleanup plans that promote redevelopment and protect human safety and the environment.

### **Education**

B.S. Geology, State University of New York at Cortland, 1983

Certificate in Hazardous Materials Management, University of California at Santa Barbara Extension, 1994

### **Registrations**

California Professional Geologist, No. 7456

California Registered Environmental Assessor, No. 5599 from 1994 to 2012 (program discontinued)

### **Professional Training**

OSHA CFR 1910.10 Hazardous Waste Operations and annual update training, 1989- 2012

California Certified Volunteer Fire Fighter No. 503540, 1998

Hazardous Materials First Responder Operational CCR Sect. 8574.20, 1998

DOT Hazardous Materials Handling, company-sponsored training, April 1994

Los Angeles Refinery Safety Training, 2001, 2003

First Aid and CPR for the Professional Rescuer, 1997

Standard First Aid and CPR 1989, 1992, 2000, 2002, 2003, 2004

**Mike Miller – REA**  
**Senior Environmental Assessor**

Mr. Miller has over 15 years of environmental consulting and risk assessment experience, and, in the past, has provided diverse loss environmental consulting services to American International Group (AIG), one of the 10 largest companies in the U.S. His other experiences include evaluating environmental liability, general liability, product liability and fleet liability loss exposures. He also oversaw account portfolios comprised of a broad spectrum of manufacturing facilities, HUDMAP, land developers, pharmaceuticals firms, property management firms, and contractors. In his career as an environmental consultant, Mr. Miller prepared and reviewed Phase I and Phase II reports, generated recommendations regarding liability risk management and risk reduction, provided mold/water intrusion management consulting services, and developed and implement presentations and training programs.

**Education and Professional Credentials**

M.S. (Biology) University of Southern California, Los Angeles, CA – 1982 -1985.  
B.S. (Biology- *Cum Laude*) State University of New York, Buffalo, NY – 1978 - 1982.  
California Secondary Education Teaching Credential, 1987.  
Certificate: Environmental Auditing, University of California -Irvine, 1989.  
Certificate: Toxic & Hazardous Materials Management, UCLA, 1990.  
Certificate: OSHA 40-Hr Hazardous Waste Operations & Emergency Response, 1991.  
Certificate: AHERA Asbestos Building Inspector / Management Planner, 1988.  
Certificate: AHERA Asbestos Contractor Supervisor, 1995.  
Certificate: Indoor Air Quality Manager, American Indoor Air Quality Council, 2002.  
Certificate: Microbial Remediation Supervisor, American Indoor Air Quality Council, 2002.  
Registered Environmental Assessor, REA No. 02651  
Registered Environmental Professional, REP No. 2797  
Member: American Indoor Air Quality Council